Rag Edition

2 CENTS PAY NO MORE!

Chicago Daily Tribune

THE WORLD'S GREATEST NEWSPAPER

F★★ FINAL

VOLUME XCVI.—NO. 51 C [REG. U. S. PAT. OFFICE. COPYRIGHT 1937 BY THE CHICAGO TRIBUNE.] MONDAY, MARCH 1, 1937.—32 PAGES THIS PAPER CONSISTS OF TWO SECTIONS—SECTION ONE PRICE TWO CENTS IN CHICAGO AND SUBURBS ELSEWHERE THREE CENTS

JAIL SIT BOSS; HUNT 80 AIDS

PRESIDENT MOST SURPRISED OVER COURT PROTEST

Expect Roosevelt to Outwit Opposition.

BY ARTHUR SEARS HENNING.

[Chicago Tribune Press Service.]

Washington, D. C., Feb. 28.—[Special.]—The most surprised person in Washington at the magnitude of the popular opposition to packing the Supreme court and at the splitting of the Democratic party on the issue is none other than Mr. Roosevelt. This was learned today.

President Surprised.

Returned to power by a vote of nearly two-thirds of the people and with a congress two-thirds Democratic in each house the President was confident that he had a mandate to carry forward the New Deal by any method he deemed expeditious and that congress promptly would ratify his wishes.

Both Houses Balk.

The first eye opener Mr. Roosevelt received was the discovery that a majority for the court packing scheme could not be mustered in the house, not to mention the senate. The house had been relied upon to pass the bill, in advance of senate action, under a gag rule, as almost invariably had been done in the rubber stamping of New Deal measures in the first two New Deal congresses.

The Democratic leaders were on the point of invoking this procedure in the house when they found that something strange had happened. The Democratic whips reported that the party was badly split, that a sufficient number of Democrats could not be counted to pass the bill, much less to adopt a gag rule.

Mr. Roosevelt was dumfounded and quickly agreed to the counsels of the leaders to postpone action in the house pending disposition of the bill in the senate.

25 Look for Signs.

In the senate the Democrats are divided no less seriously than in the house. The administration leaders are claiming a margin of several votes over the 49 necessary to pass the bill, but fewer than 35 of them definitly are committed in its favor.

Nearly 40 senators are openly opposed. The balance of power is being held by about 25 senators who are waiting to make up their minds, see which way the straws are blowing, do some patronage dealing with the administration or hear from home.

The decision of Mr. Roosevelt to take to the air in defense of his project is everywhere construed as evidence of his realization of the desperate fight he is up against for his political self preservation. If he should be defeated in this battle his prestige would be so impaired that any movement to renominate him for a third term in 1940 would not get very far.

Inner Circle Confident.

In the inner circle of New Dealers, however, no doubt is entertained of eventual success. There is unbounded confidence in the political shrewdness and resourcefulness of the President to take advantage of every current development and turn it to his advantage.

In particular the New Dealers expect Mr. Roosevelt to perform wonders in bringing the farmers into line for his court packing plan. Labor already is pretty solidly behind the President. If the Supreme court should invalidate the Wagner national labor relations act the country would reverberate with the demands of the labor unions for the President's bill to circumvent such action by packing the court with a New Deal majority.

Grange Distrusts Roosevelt.

Agricultural reaction so far has been disappointing to the administration. Democratic senators and representatives from the west have been snowed under with letters from farmers denouncing the plan to pack the court.

The National Grange has publicly stated that it looks with distrust on the presidential plan. The Grange leadership was dismissed by the administration as too conservative to be representative. But the American Farm Bureau federation has sidestepped the indirect invitation of the White House to take a loyal position.

NEWS SUMMARY

of The Tribune [And Historical Scrap Book.] Monday, March 1, 1937.

LOCAL.

Fansteel sit strike chieftain seized in Wisconsin after eluding police chase at Waukegan. Page 1.

Quin O'Brien's fugitive bride sleeps under police guard at home of aunts in Clinton, Ia. Page 1.

Letters reveal conflict of love for two former wives in life of divorcée slayer. Page 2.

Police hunt organized gang of jewel robbers as fourth holdup brings total loot in four months to $36,000. Page 3.

Day of festivity and celebration to start off Chicago's centennial jubilee Thursday. Page 7.

Roosevelt labor policy is poisoning American freedom, Prof. Harry Gideonse of U. of C. warns. Page 7.

Nine women leaders of national prominence to address TRIBUNE'S fourth annual forum. Page 7.

Make final effort today to save Joseph Rappaport from chair. Page 8.

January trafic toll in U. S. sets all-time record for the month, but fatalities fall in Chicago. Page 13.

FOREIGN.

Berlin Protestants stirred by suicide of synod official in concentration camp. Page 1.

Two passengers found alive nine days after crash of Australian plane; five persons dead. Page 1.

German official declares desire for luxurious living accommodations lessens desire for children. Page 3.

Spanish loyalists counterattack to halt rebels' advance along southern coast of Spain. Page 4.

Madrid foreign chief declares both Italy and Germany are making war against Spain. Page 4.

Fascist grand council meets today to determine to what extent Italy shall expand fighting forces. Page 6.

Marine officers strike, threatening tieup of Japanese ship lines; geisha girls catch up on prayers. Page 8.

WASHINGTON.

President Roosevelt most surprised person in capital at opposition to packing Supreme court. Page 1.

Eugene L. Vidal, director of federal air commerce bureau, resigns. Page 6.

DOMESTIC.

Vote fraud convictions in Kansas City shake Democratic boss' organization. Page 2.

Sit strike of sales girls may close 40 Woolworth stores in Detroit. Page 2.

Widow of slain movie writer will face quiz today. Page 3.

Prosecutor asks mystery witness to reveal himself in Redwood murder quiz. Page 3.

"New fashioned" neutrality hit by report of Carnegie endowment peace group. Page 4.

Mattson boy's kidnaping still stirs Tacomans, who regard other crimes as decreasing. Page 5.

Harrington Mann, widely known portrait painter, dies. Page 14.

SPORTS.

White Sox pitchers, catchers depart tonight for spring training camp at Pasadena. Page 21.

Northwestern holds key to Big Ten race in next two games. Page 21.

There's little this Omaha Golden Glover can't do well. Page 21.

Blackhawks whip Rangers, 4 to 3, to keep playoff hopes alive. Page 21.

Tropical Park management decides to use stall gates for starting. Page 22.

Eight world's records yield in winter meets. Page 22.

Sparta and Maccabees win soccer matches. Page 22.

Johns Hopkins abandons athletic gates and guaranties. Page 23.

Forty thousand attending opening exhibit of National Boat and Sport show at Navy pier. Page 23.

Gene Sarazen's 286 wins Florida west coast golf tourney. Page 23.

EDITORIALS.

Various Preferences in Local Transportation; Regrets for the Ras; Eight Murders and One Other. Page 10.

FEATURES.

Deaths, obituaries. Page 14.
Experimental farm diary. Page 14.
Drama review. Page 16.
News of society. Page 17.
Music review. Page 17.
Crossword puzzle. Page 19.
Radio programs. Page 19.

FINANCE, COMMERCE.

Mesta Machine company reports record profits in 1936. Page 25.

Steel production rises to new peak at 84 per cent. Page 25.

New U. S. wheat crop is vital to world supply. Page 25.

American Telephone reports 1936 earnings largest since 1929. Page 25.

Brookings institution approves modified AAA. Page 25.

Want Ad index. Page 27.

Average net paid circulation
JANUARY, 1937
THE CHICAGO TRIBUNE
DAILY in excess of 800,000

CLERIC'S SUICIDE IN NAZI PRISON STIRS GERMANS

Death May Be Issue in Church Vote.

[Copyright: 1937: By the New York Times.]

BERLIN, Feb. 28.—The Rev. Martin Niemoeller, Protestant opposition leader who commanded a submarine in the world war, profoundly stirred Protestant Berlin today when he publicly announced in two churches that the Rev. Dr. Weisler, secretary of the confessional [opposition] synod, had been found hanging in his cell at a Sachsenhausen concentration camp.

The Rev. Martin Niemoeller.

The "fighting" pastor read from both pulpits—his own and another in the eastern section of the city—the following statement:

"Dr. Weisler, secretary of the brotherhood council of the confessional church, was discovered dead in his cell in a Sachsenhausen concentration camp Feb. 19. According to the report of the secret police, he hanged himself with his towel.

Arrested Last Summer.

"Whatever may be the circumstances, Dr. Weisler has departed this life while in the service of the church.

"He was placed in custody last summer. He was accused of giving the foreign press the text of a statement by the brotherhood council of the confessional church. So far as we know no proof has been presented substantiating this charge. He has left behind a wife and two young children. A few of us had the tragic duty some days ago of standing with them by his casket and we have been told our brother in faith had taken his own life."

In both churches a demonstration was barely avoided. The announcement created a move in the pews and packed ailes and seemed likely to develop into an open outbreak. Weisler's suicide is expected to become an issue in the coming church elections.

Asks Special Prayers for 16.

Niemoeller preceded his announcement by reading the names of 13 pastors and three laymen for whom he asked special prayers as they are either in prison or exiled from their parishes by police order or forbidden to preach.

At the close of both services Niemoeller announced there would be no freedom of the press during the church election campaign. Not only the daily press, he said, has been forbidden to discuss freely the issues involved, but like orders have been issued to the reich Association of Protestant Publications which controls the Evangelical church press.

Niemoeller declared that as a result confessional church clergymen will only be able to inform their followers through announcements read after regular church services and through private gatherings in church halls.

Told Not to Criticize.

Church editors, the pastor said, have been informed particularly that there is to be no criticism or discussion of Reichsfuehrer Hitler's decree calling for elections of members for the Evangelical general synod, which will give the Protestant church a new constitution or the ordinances regulating the fashion in which the elections are to be held.

Niemoeller revealed that in his opinion the time is not far distant when Protestantism in Germany will have to be abandoned in connection with the state. Particularly he urged his hearers to accustom themselves to making voluntary offerings to the church as German Protestantism "can no longer depend on state collected taxes, but on the contrary is forced even now to educate and examine its own candidates for the clergy as church taxes are devoted to an entirely different purpose."

"Fight Between Satan and Jesus."

Preaching on the church elections and the present state of the church in Germany, Niemoeller declared:

"This is a struggle between Satan and Jesus of Nazareth," and employed for his text the twelfth chapter of Matthew, verse 30: "He that is not with me is against me; and he that gathereth not with me scattereth abroad."

TRYING TO BEAT EACH OTHER TO THE DRAW

Copyright by Chicago Tribune

WEATHER FORECAST OF NAVAJOS BETTER THAN U. S. EXPERTS'

Washington, D. C., Feb. 28.—(AP)—The national park service, with a quizzical eye on the weather bureau, reported today that the Indians' forecast of this winter's weather in the southwest was more accurate than that of scientific weathermen.

The park service said its custodians in the Navajo country had observed that New Mexico and Arizona people who banked on an Indian prophesy of severe weather were high hatting neighbors who had accepted prognostications of government weathermen who had predicted a warm and rainy winter.

BRINGS EXPRESS TO STOP; SLUMPS DEAD AT SWITCH

New York, Feb. 28.—[Special.]—Passengers riding on a B. M. T. express, speeding south today, were unaware that tragedy inside the motorman's cab required a supreme effort of mind to control a failing body and bring the train to a safe stop.

The train remained motionless for several minutes after the doors had been closed and the signal to start had been given. Thomas Gormlay, company inspector at the station, went to the front of the train and found the motorman dead at the controls, a hand still clutching the closed power switch.

A doctor from Columbus hospital said the motorman, Joseph Walsh, apparently had been stricken with a heart attack while the train was in motion and that he had fought against unconsciousness until the train was brought to a stop.

First Choice of Job Seekers

Job seekers check the help wanted ads in the Tribune first. Why? Because the Tribune today, as for years, is the place to look for offers of the best jobs available. Save time and money, and avoid disappointment. Look for the job you want among the offers in the Tribune — the newspaper whose advertising regulations protect job seekers from exploitation.

Find Two Alive 9 Days After Crash of Plane

SYDNEY, Australia, Feb. 28.—(AP)—The burned wreckage of a Brisbane-Sydney airliner, missing since Feb. 19, was found today with two of the seven persons it carried still alive.

Where wrecked plane was found.

Three passengers, including William Fountain of New York, and the two pilots were dead.

A farmer came upon the wreck in a national park in the MacPherson range, on the southern border of Queensland, about 60 miles south of Brisbane.

Without Food Nine Days.

The survivors were a passenger named Proud, who had a broken leg, and another named Binstead, who was uninjured. They had been without food nine days. Binstead had obtained water from a creek a mile away.

They said the plane crashed in a heavy storm soon after leaving Brisbane for Sydney Feb. 19. Fountain, one other passenger, and the two pilots were killed outright.

Another passenger, J. G. Westray, however, was uninjured in the crash. He was killed later when he fell over a cliff in the darkness while trying to get help. His body was found at the foot of the precipice.

The air line distance from Brisbane to Sydney is a little more than 500 miles, usually only a few hours' trip.

Ask Cricket Score First.

When the farmer, named O'Reilly, found Binstead and Proud they had given up hope and were writing out their last messages. Nevertheless their first questions were:

"What's the score? How many did Bradman make?"

They referred to the fifth and final cricket test match now in progress between England and Australia at Melbourne.

[*Don Bradman, the Australian captain, made 163 in his first innings.*]

William Fountain was a building supervisor for the New York firm of Thomas W. Lamb company, and had been engaged in work for the Metro-Goldwyn-Mayer movie company in Australia. His wife and two children accompanied him to Australia, and were reported in Brisbane at the time of the crash.

REPORT EDITH MASON, FORMER OPERA STAR, SEEKS RENO DIVORCE

Edith Mason, former prima donna of the Chicago Civic Opera company, was reported to be on her way to Reno, Nev., last night to obtain a divorce from her husband, Giorgio Polacco, who was once director of the opera company. It was stated that she left here yesterday morning over the North Western railroad with her daughter, Graziella Polacco, 11 years old. At the Seneca hotel, 200 East Chestnut street, where Miss Mason had been staying, it was reported that she is "out of the city" and has left no forwarding address.

Edith Mason.

Miss Mason and Polacco were first married in 1919. They were divorced in 1929 and the same year Miss Mason married Dr. Maurice Bernstein, Chicago physician. This marriage ended in divorce in 1931 and Miss Mason and Polacco were remarried that year in Milan, Italy.

CANDY MAN AND GIRL CASHIER ARE REAL PALS NOW

Cleveland, O., Feb. 28.—(AP)—Dorothy was a pretty 18 year old blonde who made change at a skee ball run, and he was a candy man at a circus which made its last stand here today.

Bert was 45 and operated the candy stand nearby. They had chatted a lot. They found that they had worked concessions at the same performances before, but had never met until this week.

Dorothy took Bert to meet her mother, who operated another booth nearby. The mother said:

"Why, hello Bert. Don't you know me? This is your daughter."

It was the former wife and daughter of Bert Ibberson of New York, whom he had not seen for 15 years. The mother had married again and Dorothy had taken her mother's new name. The candy man and the girl cashier are better pals than ever now.

Ask Red Cross to Find Diamond in Gift Clothing

Marion, Ill., Feb. 28.—(AP)—The Red Cross flood relief office here has been asked to try to find a diamond stickpin lost in the southern Illinois flood area. A Pekin, Ill., woman said she forgot to remove the pin, an heirloom, from clothing she donated for refugees.

O'Brien Bride Sleeps Under Police Guard

(Picture on Back Page.)

Miss Marguerite Eustice, the blonde who says she is Quin O'Brien's bride, slept under the guard of three policemen last night in the weather beaten frame house where she was born 29 years ago at Clinton, Ia. The policemen said a warant was coming in the morning mail, and that they would arrest her when it arrives on a kidnaping charge growing out of Mr. O'Brien's story that she kidnaped him, took him to Morrison, Ill., and there forced the assistant city corporation counsel to marry her.

Miss Marguerite Eustice.

Chicago police had tried to serve the warant last Thursday night, but when they climbed through a window into Miss Eustice's apartment at 3202 Sheridan road they found nobody home but her dog Snuggles. Miss Eustice and her mother, Mrs. Blanche Eustice, were not heard from again until yesterday morning, when they drove up in front of the home of Miss Eustice's two elderly maiden aunts at Clinton, the Misses Lenora and Emma Neisslie.

License Number Spotted.

Some one spotted the license number of the car, which belonged to Miss Eustice's uncle, William Saffer of Union Grove, Ill. Word was flashed to Mr. O'Brien's attorney, Robert E. Cantwell Jr., who telephoned a demand for Miss Eustice's arrest at Clinton.

But when Sergt. Chris Hansen reached the aunts' home at 224 12th avenue south, in Clinton, he was told that Miss Eustice had been knitting tiny garments and worrying until she didn't feel at all like being arrested. Sergt. Hansen blushed, lifted his cap, and went back.

Chief O. T. Roberts sent three of his men to guard the house, just to be sure, he said, that Miss Eustice didn't get to feeling better and depart without telling him. Then he sent Dr. J. C. Burk, city physician, to examine Miss Eustice.

Doctor Is Vague.

Dr. Burk said he found her weeping and that she might have very good reasons for her knitting, although he personally wouldn't want to say yes or no.

After a telephone conference with Clinton, Miss Eustice's Chicago attorney, former Judge Alfar M. Eberhardt, said he would advise Miss Eustice and her mother to return today, without fighting extradition.

"Whatever the folly or lack of judgment for which Miss Eustice may be blamed," her attorney said, "I believe in her. It is not strange if in her present condition she took extreme measures."

Miss Eustice's father, Dr. William M. Eustice, a dentist of Elizabeth, Ill., is to be arraigned here today with three of the four other men arrested in the case. Dr. Eustice is at liberty on $84,000 bonds on a charge of kidnaping.

THE WEATHER

MONDAY, MARCH 1, 1937.

[Central Standard Time.]

Sunrise, 6:25; sunset, 5:40. Moon rises at 10:28 p. m. today. Venus and Saturn are evening stars. Mars is a morning star.

CHICAGO AND VICINITY: Generally fair today and Tuesday; slowly rising temperature tomorrow; moderate west and southwest winds today.

ILLINOIS: Generally fair today and tomorrow; rising temperature tomorrow and in west portion today.

TRIBUNE BAROMETER

TEMPERATURES IN CHICAGO

For 24 hours ended 2 a. m. March 1:

MAXIMUM, 6 P. M. 30
MINIMUM, 8 A. M. 21

3 a. m....27	Noon 28	Unofficial—
4 a. m....26	1 p. m....29	8 p. m....30
5 a. m....25	2 p. m....29	9 p. m....30
6 a. m....22	3 p. m....29	10 p. m....29
7 a. m....22	4 p. m....28	11 p. m....28
8 a. m....21	5 p. m....28	Midnight ..27
9 a. m....23	6 p. m....30	1 a. m....26
10 a. m....24	7 p. m....30	2 a. m....26
11 a. m....27		

For 24 hours ended 6:30 p. m. Feb. 28:

Mean temperature 26; normal, 30; excess for February, 4 degrees; excess since Jan. 1, 99 degrees.

Precipitation, none; precipitation since Feb. 1, .63 of an inch; deficiency for February, 1.51 inches; precipitation since Jan. 1, 2.92 inches; deficiency since Jan. 1, 1.12 inches.

Highest wind velocity, 12 miles an hour, from the west at 6:10 p. m.

Barometer, 6:30 a. m., 30.26; 6:30 p. m., 30.20.

March 1, 1936:

Maximum temperature, 38; minimum, 24; mean, 31; cloudy; precipitation, trace.

[Official weather table on page 14.]

ADELMAN HELD IN WISCONSIN AFTER FLIGHT

Expect New Conflict in North Chicago.

(Pictures on back page.)

Meyer Adelman, director of the sitdown strike in the Fansteel Metallurgical corporation plant at North Chicago and representative of John L. Lewis' Committee for Industrial Organization, was seized last night after he fled from Waukegan across the Wisconsin line. The arrest was made on a fugitive warant in Kenosha.

Sherif Doolittle.

Adelman was pursued out of Waukegan by six police squads, following his flying visit to a strikers' massmeeting in the auditorium of the Slovenian National home. He was sought on a charge of conspiracy to prevent enforcement of the court order obtained by the company during the nine day sitdown strike for evacuation of the plant.

Lewis Aid to Surrender.

Other developments of the day were:

1. Leo Krzycki, Lewis' right hand man in the General Motors strike, telegraphed from Pittsburgh that he would return and surrender on a similar warant.

2. Sherif Lawrence A. Doolittle said that all of the eighty men who took part in the sitdown would be arrested. They are wanted for contempt of court for disobeying the court order to leave the plant, from which they were eventually driven by a gas attack last Friday. Two of them were arrested last night. They are Frank Latz, 34 years old, 1128 Park avenue, North Chicago, vice president of the strikers' union, and his brother Herman, 32, of 813 Broadway, North Chicago.

3. The workers decided at the mass meeting to begin picketing the plant today. Jack Rusak of Gary, representative of the steel workers' organizing committee of the C. I. O., said not a single worker would be allowed in the plant.

4. Robert J. Aitchison, president of the Fansteel corporation, said rehabilitation of the plant would begin today, with some of the sitters deserting the strikers' ranks to do the work.

5. Company officials charged that workmen opposing the strike and a special deputy sherif who helped drive the sitters out had been threatened.

Eludes Police Chase.

The 300 pound Adelman came late to the strikers' massmeeting. Informed he was there, police waited in front of the hall for him. They said he departed by a rear door and raced northward to the Wisconsin line. Six squads of police gave chase, but were forced to turn back at the state line because they had no authority in Wisconsin.

They accordingly telephoned ahead to Kenosha. Adelman was found in the Dayton hotel there.

He denied that he had fled, but said he had come to Kenosha to confer with Emil Costello, Kenosha county assemblyman and president of the Wisconsin C. I. O. Costello said he and Adelman had conferred, and telephoned to Thurlow Lewis, counsel for the Illinois division of the United Mine Workers, to come from Springfield to Kenosha to seek Adelman's release on a habeas corpus writ.

Denies Deserting Strikers.

Adelman was locked up in the Kenosha county jail. There he denied accusations that he had deserted the strikers and fled last Friday when he learned that they were to be driven out.

Speakers at the massmeeting included three of the sitters—William Warner, Jack Du Bois, and Eugene Herdee. Miss Mineola Ingersoll, a C. I. O. representative from the Calumet street district, said women of her district would send representatives to do picket duty and serve the picketers coffee and sandwiches.

Leaders said 500 pickets would be on duty this morning. They said that a number of them would be

women workers or the wives of workers.

Aitchison and Max Swiren, attorney of the company, said that all damage done by the sitters would be repaired before the plant is reopened later in the week. He said that in the rehabilitation all machinery would be taken apart and cleaned, in order that any sabotage would be discovered. Every bearing, he said, would be examined, lest the machines be wrecked when started. Aitchison said:

"The strikers started this. We're going to finish it."

Company officials named two leaders of the sitters and an outside labor organizer as men who had told employés they had better not return to work. If they returned, employés were said to have been told, those who warned them could not be responsible for what happened.

Charles E. Mason, state's attorney of Lake county, said a threat to bomb the home of Geno Palmieri had been received by Palmieri, who was one of the special deputies who drove the sitters out.

Judge Ralph J. Dady is to hear the company's plea for an injunction against mass picketing today in the Lake County Circuit court.

MAY CLOSE FORTY STORES

(Pictures on back page.)

Detroit, Mich., Feb. 28.—(AP)—The F. W. Woolworth company threatened today to close all its 40 stores in the Detroit area if 100 sales girls remain in its downtown unit on a "sitdown" strike.

This announcement was made by A. J. Dahlquist, the company's Detroit superintendent, after the "five and ten" strikers defied the management by refusing to evacuate the plant before negotiations.

"There is no present indication the 40 Woolworth stores in this area will open Monday," Dahlquist told newsmen. He estimated they employ about 1,000 persons, mostly young women.

Strikers Hold Many Plants.

The "sitdown" of the 10 cent store girls, who want a 10 cents an hour wage increase, attracted wide attention in this strike ridden industrial area, in which more than a score of unrelated manufacturing plants are held by strikers.

Still pending are the United Automobile Workers' union labor disputes with General Motors corporation and Chrysler corporation.

Other strikes included 1,000 foundry workers at the Michigan Malleable Iron company, which makes automotive parts for the Ford Motor company and Chrysler corporation, two packing houses, six cigar factories and a dozen other plants.

Power Strike Deadlocked.

Minneapolis, Minn., Feb. 28.—(AP)—Electrical workers and Northern States Power company officials were deadlocked today in their efforts to settle a five day strike of union employés.

An all day conference broke up when conferees failed to agree on the demand of representatives of the Electrical Workers' union, No. 292, that its organization be recognized as the sole bargaining agency for all the employés. It was reported that agreement had been reached on other points, including adjustment of wages and seniority.

Douglas to Open Plant.

Los Angeles, Cal., Feb. 28.—(AP)—Their sitdown strike smashed by the law, union leaders rallied forces tonight for "big and heavy" picketing to meet tomorrow's planned reopening of the huge Douglas Aircraft plant.

Donald Douglas, president of the world's largest airplane factory, issued orders for resumption of regular work tomorrow morning, to which Andrew Schmolder, organizer for the Committee for Industrial Reorganization, replied:

"The strike is not yet ended. We are going to have a picket line at the Douglas plant on Monday morning which is going to be big and heavy.

Call Hosiery Walkout.

Reading, Pa., Feb. 28.—(AP)—Officials of the American Federation of Hosiery Workers declared tonight "all plans are complete" for a countywide strike that is expected to affect every hosiery mill in Berks county, with two exceptions, tomorrow. Approximately 12,000 workers are affected by the strike call.

Bomb Strike Meeting.

Amsterdam, N. Y., Feb. 28.—(AP)—Stench bombs temporarily halted today, but failed to break up, a meeting launching a C. I. O. drive to organize more than 7,500 carpet workers in four plants here.

OCEAN SHIP MOVEMENTS.

Arrived.	At.	From.
Am. Merchant	New York	London
Cameronia	New York	Glasgow
Pres. Roosevelt	Hamburg	New York
Vulcania	Ajaccio	New York
Aurania	Halifax	Liverpool
Bordeaux Maru	New York	Los Angeles
Sailed.	**From.**	**For.**
Britannic	Cartagena	New York
Samaria	Cobh	New York
Aquitania	Barbados	Buenos Aires

QUEEN'S TASTE

Britain's new Queen Elizabeth as she has appeared in news photographs during the last year, showing the variety of hats she has worn.
[Associated Press Wirephotos.]

LONDON, Feb. 28.—[Special.]—The hearts of London milliners are beating with renewed devotion to the crown this spring, for Queen Elizabeth, unlike her mother-in-law, Queen Mary, is changing her hats with the seasons.

The revered queen mother long has been the despair of Britain's designers and makers of hats because of the traditional high round toque which she has perched atop her mass of hair. Styles might come and styles might go, but Queen Mary's hat always topheavy, brimless, unchanged.

Queen Elizabeth, on the contrary, wears hats which, although not ultrasmart, are much less conservative—and far more flattering. She wears hats with brims and with feathers. Or tight, little flowered turbans, with veils that dip down over one eye.

LETTERS REVEAL LOVE CONFLICT IN DIVORCE KILLING

Slayer Torn Between His Ex-Wives.

(Picture on back page.)

The tangled love affairs of Dr. Frank J. Furch Jr., who shot and killed his former wife, Mrs. Norma Schmidt, Friday night, were revealed yesterday in letters the two had written each other. The letters disclosed that Dr. Furch was apparently in love with two women, Mrs. Schmidt and his divorced first wife, Mrs. Myrtle Tash Furch.

Dr. Furch, who turned his revolver on himself after fatally shooting Mrs. Schmidt in her apartment at 317 Belden avenue, was reported recovering from his wound last night at Augustana hospital. He will be taken to the Bridewell hospital as soon as he shows further improvement. Dr. Furch also wounded Mrs. Gertrude Manni, Mrs. Schmidt's maid, in the wild gunplay Friday night.

Found in Doctor's Office.

The letters written by Dr. Furch and Mrs. Schmidt were found yesterday by Assistant State's Attorney Morris Meyers in the doctor's office at 58 East Washington street. Mrs. Schmidt's letter was undated, but was apparently written after their divorce last Aug. 22, which terminated a marriage of three months.

"The beautiful dream that we both looked forward to for so many months did really happen and ended all so soon—why?" Mrs. Schmidt wrote.

"I was not given the chance to unfold, things came up so quickly after we were married. The phone calls that you had naturally did cause me to do a lot of deep thinking, and yet I said so little about them and took your abuse.

"If you do go back [apparently a reference to Mrs. Myrtle Furch with whom the doctor went to live at 325 Webster avenue after his divorce from Mrs. Schmidt] you will never be happy. . . . You did not get along the first time and it would be worse now."

Letter Addressed to Wife.

A letter addressed to Mrs. Schmidt in Dr. Furch's handwriting was also found in his office. Meyers believes this letter might have been delivered to her personally by the doctor and returned to him, or it might have been copied and mailed to her. It was dated Sept. 3, 1936.

"You couldn't begin to compare with the clean, wholesome, honest, sincere, and loyal woman Mrs. Myrtle Furch is," Dr. Furch wrote. "After all the rotten treatment I've given her . . . she had the character yesterday to tell you and the whole world that she still wanted me and would be happy to take me back.

"There is no wonder you were always so concerned as to whom I talked to about our troubles—afraid that eventually every one of your friends would know what a character you are. . . .

"I'm thankful that my eyes have been opened in time to the fact that I've lost the most wonderful and loyal woman in the world."

Death Notation on Pad.

That Dr. Furch still was in love with Mrs. Schmidt, however, and that he had planned for some time to kill her and himself were indicated by a notation on his office prescription pad, dated Jan. 2, 1937. Under the heading "Loved and Deceived" he wrote: "I am only eliminating two unfit, undesirable members of society and undoubtedly making at least a few people happy thereby." The two referred to in this note, police believe, were Mrs. Schmidt and himself.

Investigators believe that Dr. Furch shot and killed Mrs. Schmidt because he thought she was rejecting him to remarry her first husband, John C. Schmidt Jr., wealthy president of the Fulton Asphalt company.

The physician went to Mrs. Schmidt's home at dinner time the night of the shooting. When she refused to remarry him he summoned Mrs. Myrtle Furch to help him with his wooing. Mrs. Furch left shortly. Repulsed again by Mrs. Schmidt, he began shooting.

Dr. Furch, 38 years old, a foot specialist, announced yesterday that he had hired Harry X. Cole as his attorney. The doctor, who said on Saturday that he hoped he would die, was feeling somewhat more cheerful at the hospital, although he said:

"I was a fool to do it."

IN UNION ROW

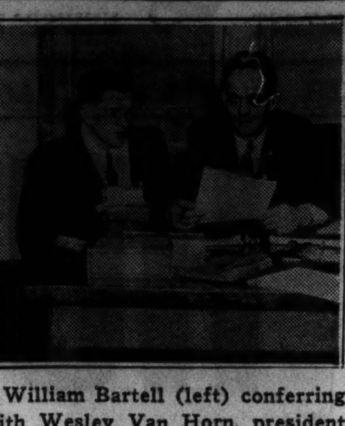

William Bartell (left) conferring with Wesley Van Horn, president of the Janesville (Wis.) union.
[Associated Press Photo.]

Janesville, Wis., Feb. 28.—[Special.]—Officials of the Fisher Body plant conferred tonight with the bargaining committee of the United Automobile Workers' union, Edward Hall of Detroit, vice president of the union, and Wesley Van Horn, president of the Janesville local, in an effort to settle a strike which began over the jeers of one union employé at the employment policy of the company. Discharge of William Bartell because he booed the bosses for the previous discharge of two workers has kept the Fisher and the Chevrolet plant idle and 2,700 men out of work since Friday.

Hall was invited here after a committee failed for two days to settle the strike. Late tonight after several hours conference with D. F. Hurley, plant manager, Hall announced they were deadlocked. He returned to Detroit where negotiations will be taken up between national offiicers of the union and General Motors officials.

RAILWAYS AGREE TO PUT FIREMEN ON DIESEL TRAINS

Negotiations between the joint conference of manager representing most of the principal railways of the country and officials of the Brotherhood of Locomotive Firemen and Enginemen were ended last night at a session in the Palmer house with an agreement that firemen [helpers] would be employed on Diesel-electric and on other internal combusition and steam-electric locomotives.

It was estimated that the agreement will provide 230 new jobs on the railways for firement, and increase the pay rolls approximately $445,000 a year.

Employment will be given on the non-steam locomotives used on through passenger trains and on all other internal combustion and electric locomotives, regardless of class of service, which weigh more than 90,000 pounds. The request for the extra men was made by the Brotherhood last Oct. 31, and the agreement will go into effect March 15.

Fourth Joliet Wall Paper Plant Strike Is Settled

The strike of 350 employés of the Star Peerless Wall Paper company in Joliet ended last night, and the plant will reopen Wednesday after having been closed since Jan. 25. On Saturday the company and officials of the Wall Paper Helpers' union and the Wall Paper Craftsmen's union reached an agreement by which the unions won recognition as bargaining agents for the employés and wages will be increased. Sitdown strikes in three other Joliet wall paper plants were settled last week.

VOTE FRAUD JARS POLITICAL BOSS IN KANSAS CITY

Tom Pendergast Rules in Name of Democracy.

BY PHILIP KINSLEY.
[Chicago Tribune Press Service.]

Kansas City, Mo., Feb. 28.—[Special.]—Ballot box frauds and investigations, even the amazing series of indictments and convictions centering now in the federal court here, are only the froth, after all, of a substantial system of government which obtains in this city under the name of Democracy.

Tom Pendergast, the head of the Jackson Democratic club and political boss of the city, whose word was considered all powerful, as well as entirely reliable, until this present attack by the federal courts which has shaken his organization and sent many of his henchmen to prison, has built upon firm foundations and does not need to rely upon fraud.

The excesses of his lieutenants, anxious to make ward and precinct records for their own advancement, have not been necessary to a retention of power. It may be called the effervescence of youth. Pendergast himself has been ill since last summer and gradually has relinquished active direction of his huge political and business affairs to his son, Tom Jr., and his nephew, Jim.

Thousands Register Fraudulently.

"This would not have happened if Tom had been here," said political observers prior to the presidential election last year, when it was shown that thousands had been registered fraudulently to make a big showing for the Democratic ticket.

The Pendergast organization is big business. The first thing that one notices at the club rooms on Main street is a cashier's cage and a sign to "pay dues here."

For many years, since moving out of the shabby First ward and the saloon atmosphere where he got his training in life and politics, Boss Pendergast has been at his little cubbyhole of an office on three mornings of the week to meet all comers. Each precinct had from 10 to 15 workers, who keep at politics all the year. It is not only a game, but a profession.

Nucleus of 35,000 Votes.

There has been a nucleus of 35,000 votes ready to deliver at any time. Here the poor were helped, many troubles straightened out, friends taken care of, enemies rewarded.

Tom came to Kansas City when he was 20 years old from St. Joseph, Mo., where he was born 64 years ago. His brother, Jim, was a saloonkeeper and political leader of the First ward. Tom became a deputy marshal and acted as bouncer for his brother and became adept at the art of fighting and politics. This is the kind of herd politics that counts on election days. He became alderman of the ward, then branched out to control of the Second ward and in the course of years dominated by force, strategy, or bargaining all rival factions and leaders. His faction was called the "goat" faction. His chief rival was Joseph B. Shannon of the "Rabbits." Pendergast finally took care of that by sending Shannon to congress.

Personality is the answer to much of this steady growth, which extended steadily until 1932, when Pendergast took over the state as well as the city. He wanted no office. A. I. Beach, former mayor, a Republican, said of him in a radio talk in 1932:

"In the control room of the Democratic machine in Kansas City sits Tom Pendergast with his hand on the lever. From the machine's biggest outlet shoot the dollars of profit from ready mixed cement. Under the big outlet is a smaller one, delivering profits to paving contractors. To one inside is the skimming plant which produces a large profit of oil and gas. Boss Pendergast and his family get the returns."

Tells of Pendergast Rise.

The social condition that made possible the rise of Pendergast is told by Henry Haskell, editor of the Star, in "Taming the Frontier," as follows:

"The ice sheet made the great bend in the Missouri river. This made Kansas City—this and Nelson of the Star. Union troops held the city during the war, but most of the county was settled by southerners and secessionists. The northern crowd and the southern crowd each developed its own social life, with separate social functions, separate churches, separate cemeteries. The result was far reaching in politics.

"The central phalanx of the unterrified Democracy of Kansas City is made up of families with war traditions. For them to vote a Republican ticket would be to make a covenant with hell. With this phalanx, the Irish, on their way up from section house status, made a political alliance. The combination was invincible. The southern furnished the party its substantial side, its respectability. The Irish were the trench workers who saw that plenty of ballots of the right sort got into the boxes even when voters were lacking, and supplied the bosses.

"At its best the southern element in post-war Kansas City represented a fine individualistic culture. At its worst it injected into the town's life the houn' dawg tradition. Neither extreme was much concerned with political impurities. Neither was possessed of that Puritan missionary spirit which wishes to establish certain standards for the rest of the community. This attitude on the part of the closely welded Democratic bloc was to affect the city's development for the next half century."

Pendergast has been quick to sense public opinion and has backed many projects urged by the reformers.

IT'S THE DOBBS
Sea Islander

Again Dobbs Sets the Style

Dobbs enables you to lead in the movement toward rich crown interest with radiating stitching, unusual moulding, and an unexpected pleat skillfully harmonized in the crown of Sea Islander. In felt, light and dark colors. All headsizes $10.00

Other Dobbs Hats, $7.50 to $20

Millinery, Fifth Floor.

CARSON PIRIE SCOTT & CO

CHAS. A. STEVENS & CO.
STATE STREET CHICAGO

6.95

SHIRT with STUDS
NEW DROP STITCH CREPE
PERFECT COMPANION FOR ANY SUIT!

Butterscotch, shell pink, aqua and white. Sizes 32 to 38.

BLOUSE SHOP.......THIRD FLOOR

CHAS. A. STEVENS & CO.
STATE STREET CHICAGO

45.00

SMART SWAGGER PLUS TWO-PIECE SUIT WITH WRAP JACKET!

ADAPTABLE TO EVERY FIGURE!

If you're doubtful about your style of suit, or don't think you're the type to wear a suit, here's one you won't be able to resist. Softly tailored, it knows all about adjusting itself to your figure, making you the picture of perfect grooming. Cashmere wool in butterscotch, beige, plumskin, brown. Men's wear flannel in Palm Beach grey, oxford or navy. 14 to 20.

Sorry, no phone orders!

SUITS ....THIRD FLOOR

SALE of $225 to $300 "LUXURY" FUR COATS

$165

Persian Lambs
Japanese Minks
Hudson Seals (Dyed Muskrat)

Black Caraculs with Silver Fox
Russian Fitch

Due to rising prices, these remarkable values can't be duplicated later. Buy today for next winter.

New Store Hours 9 A.M. Until 6 P.M.

MILLER Fur Co.
166 N. MICHIGAN

Ask About Miller's New and Unique Budget Plan

Special all This Week

44c POUND

CHOCOLATE PECAN CRISPY STICKS

. . . taste like no other candy you've ever eaten. Crisp, crunchy butter rolls dipped in luscious milk chocolate, then rolled in chopped fresh pecans. Different . . . delicious . . . delightful. Try them once and you will be back often. Now on sale at all De Met's shops.

De Met's
ESTABLISHED 1915

5 West Randolph	143 South State St.	29 North State
103 West Adams	64 East Washington	11 West Madison
314 West Madison	332 North Michigan	69 E. Monroe St.
Board of Trade Bldg.	One La Salle Bldg.	330 S. Michigan
2334 E. 71st Street	613 Diversey Pkwy.	737 W. 63rd St.

1024 Lake Street, Oak Park | 313 Main Street, Peoria
608 Church St., Evanston | Morris Building, Joliet

Brucewood silk blouses $3.95 to $6.50

Gorgeous Kolinsky scarfs, $5 to $8 per skin

New spring
BRUCEWOOD SUITS

Custom crafted with 21 POINT hand tailoring

They fairly breathe smartness—an English spirit—as British as the Union Jack itself—an air of well-groomed fastidiousness that comes from meticulous needling—and from well chosen custom quality woolens. At $25 anyone can see they're marvelous values

$25

Blacks, oxfords, browns, grays, blues; other styles $17.50 to $39.75. 12-44. 7th fl.

MAURICE L ROTHSCHILD
State at Jackson

CONSTIPATED? Don't Let Gas, Nerve Pressure Keep You Miserable

When you are constipated two things happen. FIRST: Wastes swell up the bowels and press on nerves in the digestive tract. This nerve pressure causes headaches, a dull, lazy feeling, bilious spells, loss of appetite and dizziness. SECOND: Partly digested food starts to decay forming GAS, bringing on sour stomach [acid indigestion] and heartburn, bloating you up until you sometimes gasp for breath.

Then you spend many miserable days. You can't eat. You can't sleep. Your stomach is sour. You feel tired out, grouchy, and miserable.

To get the complete relief you seek you must do TWO things. 1. You must relieve the GAS. 2. You must clear the bowels and GET THAT PRESSURE OFF THE NERVES. As soon as offending wastes are washed out you feel marvelously refreshed, blues vanish, the world looks bright again.

There is only one product on the market that gives you the DOUBLE ACTION you need. It is ADLERIKA. This efficient carminative cathartic relieves that awful GAS at once. It often removes bowel congestion in half an hour. No waiting for overnight relief. Adlerika acts on the stomach and both bowels. Ordinary laxatives act on the lower bowel only.

Adlerika has been recommended by many doctors and druggists for 35 years. No griping, no after effects. Just QUICK results. Try Adlerika today. You'll say you have never used such an efficient intestinal cleanser.

FREE Trial size of Adlerika will be mailed FREE to any adult. Send name and address to ADLERIKA, Dept. 187, ST. PAUL, MINN.

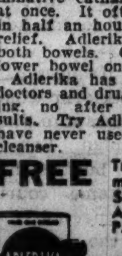

Adlerika SUPERIOR TO LAXATIVES

...ago Daily Tribune
THE WORLD'S GREATEST NEWSPAPER

Vol. XCVI. Monday, March 1. No. 51.

Published daily, except Sunday. Tribune Tower, 435 North Michigan-avenue, Chicago, Ill.

The Tribune company, publishers.

MAIL SUBSCRIPTION PRICES.

Mail subscription prices in Ill. [outside of Chicago], Ind., Iowa, Mich., and Wis.: Daily Tribune only, $8.00 per year; with Sunday Tribune, $12.50 per year.

Zones 3 and 4 in states other than Ill., Ind., Iowa, Mich., and Wis.: Daily Tribune only, $7.50 per year; with Sunday Tribune, $15.00 per year.

Zones 5 and 6, inclusive, Canada, Mexico, and foreign: Daily Tribune only, $12.00 per year; with Sunday Tribune $19.50 per year.

Entered as second class matter May 14, 1903, at the postoffice at Chicago under act...

The Mark of Individuality

a complete collection of

SUITS

Whether your need is for a furred suit of delicate crepe to wear on important spring afternoons or a casual sports tweed for country week-ends, Johnson and Harwood have your suit. And every one is a credit to the tailor's art . . . every one has that fit and flare that inevitably marks a good suit!

Grey two-piece of mens wear sharkskin . . . perfect for wear now under your furs. $22.95

Others $19.75 to $49.75

Soft grey sailor with the new rolled brim effect. $5

Visit Our New Millinery Salon

New Spring Coats, Dresses, Sportswear, Hats

Johnson & Harwood INC. PITTSFIELD BLDG. 1ST & 3RD FLOORS

37 N. Wabash Ave. at Washington

FOURTH ROBBERY SPURS HUNT FOR JEWELRY GANG

Latest Job Brings Total Loot to $36,000.

An organized ring of specialists in jewel robberies was being hunted by police last night as the perpetrators of holdups which have netted them more than $36,000 in loot since November. The fourth and latest of these robberies occurred early yesterday when two couples were robbed of jewelry valued at $3,000 after they had apparently been trailed from a party at the Drake hotel.

The Four Victims.

Yesterday's victims were James E. Coston, 5555 Everett avenue, and his wife, Louise, and Clinton G. Rood, 7336 Luella avenue, and his wife, Marguerite. Coston is middle western zone manager for the Warner Brothers Circuit Management corporation, 1307 South Wabash avenue, motion picture distributors. Rood is senior vice president of R. Cooper Jr., Inc., 221 North La Salle street, electrical appliance distributors.

The Costons had been the chief guests at a party in the Drake hotel given by Harry F. O'Neal, hotel manager, in celebration of the Costons' 21st wedding anniversary. The Roods were among the party guests.

After the party the two couples started home in a taxicab. The cab had just drawn into the driveway of the Jackson Towers apartments, where the Costons live, when it was curbed by car from which the robbers alighted with drawn pistols.

Women Hide Rings.

The two women hurriedly took off rings worth $5,000 and stuffed them behind the seat of the cab during a slight delay in the robbers' plans caused by Coston's protest against their profane language. Coston was compelled to surrender a diamond ring valued at $1,500, and his wife a $500 ring. Rood was robbed of his purse containing $75. His wife lost a $1,000 bracelet.

Among the other recent victims of the jewel theft ring were John F. Cuneo, president of the Cuneo Press, and his wife, who lost $25,000 in valuables; Joseph T. Ryerson Sr., steel manufacturer, and his wife, and three friends, and Uri B. Grannis Sr., of Lake Forest, and two of his relatives.

BANDIT VICTIMS

Mr. and Mrs. Clinton G. Rood who, with another couple, gave up jewelry valued at $3,000 and $75 in cash to gunmen who leaped on running board of their auto on the south side.

James E. Coston, who quarreled with gunmen while Mrs. Coston (above) and Mrs. Rood concealed $5,000 in jewelry.

[TRIBUNE Photos.]

(Story in adjoining column.)

NAZI WARNS LIFE OF EASE LESSENS WISH FOR BABIES

Claims It's Dangerous to Improve Comforts.

BY SIGRID SCHULTZ.

[Chicago Tribune Press Service.]

BERLIN, Feb. 28.—"It is dangerous to improve present living comforts, since a desire for more luxurious living accommodations will lessen the desire for children," Dr. Knoll of the labor ministry said today in Dresden before a conference dealing with the creation of new workers' dwellings. Knoll stressed the necessity of modernizing the prices of workers' quarters which are spacious enough to accommodate the increase of the families occupying them.

"The increase in the birth rate is far from satisfactory," warned Dr. Walter Gross, chief of the racial department of the Nazi party, in a mass-meeting at Hanover.

"The Fuehrer [Reichsfuehrer Adolf Hitler] measures the success of our epoch by the number of children born in Germany. If the present birth rate is increased 15 per cent this would only guarantee the present standard of the population."

Must Learn to Shoot.

While parents must provide children, youths must learn to shoot, according to the official organ of Hitler Youth. It demands that every boy of 16 years of age and older should have regular rifle practice.

"The first serious moment in the life of a boy occurs when he is given his first air gun," the publication said. "Every boy over 16 should fire at least five rounds at a target each month. It is the task of German education to supply the army with soldiers skilled with unheard of willingness to serve."

Point to U. S. Sharpshooters.

Claiming that American troops in the world war scored great success as sharpshooters, the paper writes: "This is explained by the fact that in America nearly everybody has a gun and shoots with it."

Teachers in private and public schools of Bavaria henceforth must prove that they are of pure Aryan birth, under the terms of a decree issued by the Bavarian ministry of education. Teachers may marry only pure Aryans and must prove they are truly Nazi minded.

Millionaire Weds

John Thomas Auld, and his bride, the former Margaret Esther Dawson.

[Acme Photo.]

Washington, D. C., Feb. 28.—[Special.]—John Thomas Auld, army and navy store employé who will inherit $40,000,000 from an estate in Scotland, and Miss Margaret Esther Dawson, state department clerk, were honeymooning today.

They were married in Washington Friday night. He is 33 years old and his bride is 27. He has announced that he intends to give a goodly portion of his vast wealth to the Record Clerks' union, "because I am interested in labor and want to help the cause as much as I can."

John's great grandfather died in Scotland years ago and left a $12,000,000 fortune. The elder Auld's will stipulated that the fortune should be passed on to the family from first son to first son as long as there were first sons. John Thomas Auld's father, a first son, lives in Richmond, Va. He works in a tobacco factory. He declined the fortune and turned it over to his son.

PRIEST ASSAILS ROOSEVELT PLAN TO PACK COURT

Boston, Mass., Feb. 28.—[Special.]—President Roosevelt's proposal for the reorganization of the Supreme court is an "impeachment" by indirection of the justices over 70, the Rev. Dr. Edmund A. Walsh, S. J., dean of the Georgetown university school of foreign affairs, declared here this afternoon.

Speaking on "The Constitution and the United States Supreme Court," Dr. Walsh declared that the justices are on trial in the press, in committee meetings and on the streets of the nation.

The proposed legislation seeks to have congress force the retirement of the justices by indirection, by holding some members of the court up to public ridicule and by casting aspersions upon their fitness to preside, although the constitution prohibits congress from directly forcing the retirement of the judges.

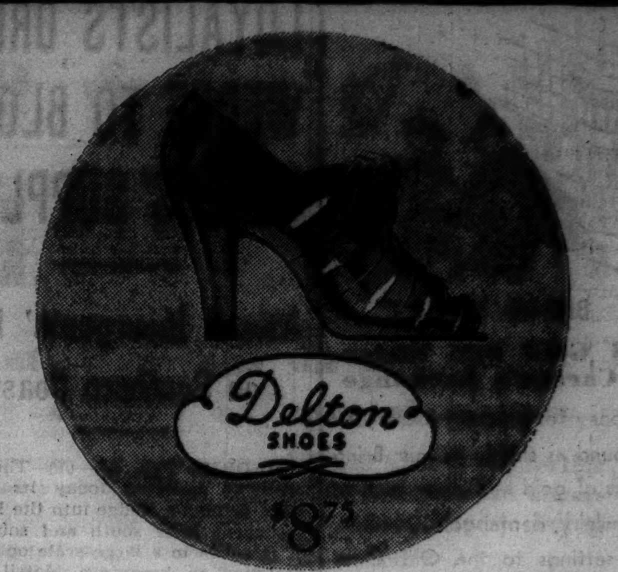

ONE OF 100 THRILLING NEW STYLES

Black patent or British tan calf—$8.75. Same style in red, blue, green or multicolor doeskin at $10.75—7th floor

MAURICE L ROTHSCHILD

State at Jackson

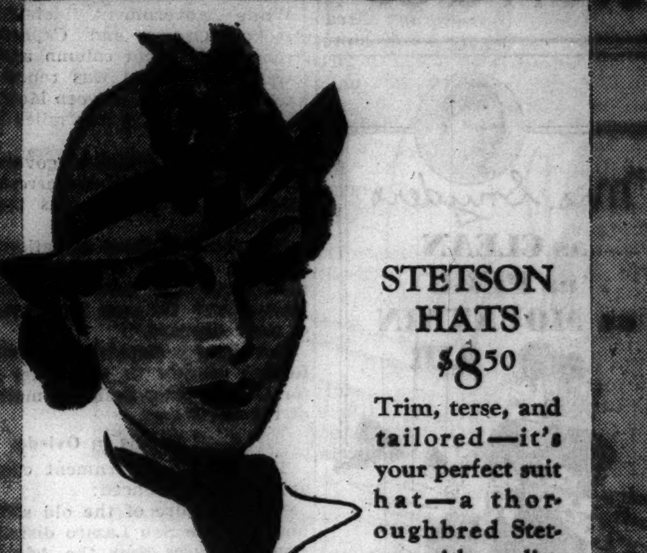

STETSON HATS $8.50

Trim, terse, and tailored—it's your perfect suit hat—a thoroughbred Stetson with quality to the core

Other Stetsons $5 to $15—5th fl.

MAURICE L ROTHSCHILD

State at Jackson

CHAS. A. STEVENS & CO.

Wherever you go—be admired for your lovely figure! Consult our SILHOUETTE SHOP......SIXTH FLOOR

CHAS. A. STEVENS & CO.

STATE STREET STORE OPEN: 9:45 TO 5:45 CHICAGO

TO MAKE YOU FEEL FRESH . . . WELL-GROOMED FOR SPRING OUR EXCLUSIVE

REMLÉ PERMANENT!

Connelly photograph

Customers tell us that the Remle Permanent does marvels for their hair. No wonder! The magic waving lotion contains Vitamin F and actually puts health-giving oils back into the scalp. Its soft, natural curls adapt themselves to every coiffure. Try a Remle for complete satisfaction.

OUR BABY SKIN OIL FACIAL will give you the radiance of Spring! Its Vitamin F and other youthifying ingredients make your skin baby-soft! Buy it for your home treatment—it's easy to use!

Phone Randolph 1500

POWDER BOX-SILHOUETTE SHOP............SIXTH FLOOR

ASKS 'MYSTERY WITNESS' AID IN REDWOOD QUIZ

New York, Feb. 28.—[Special.]—Promising "complete protection," John J. Breslin Jr., prosecutor of Bergen county, N. J., today appealed to the man who told Mrs. Norman Redwood that he knew who killed her husband, leader of a sandhogs' union, urging the unidentified witness to disclose his identity and tell his story to the investigators.

At the same time Breslin asserted that his unprecedented statement, issued last night, in which he named two men as arch conspirators in the assassination of Redwod, was based not only on the evidence revealed in the statement, but also upon undisclosed testimony of an important witness whose name he withheld.

With the evidence already in his possession, the prosecutor said he had no doubt he would be able to obtain indictments when he was ready to go before the grand jury.

$45,000 in Jewels Stolen from N. Y. Lawyer's Home

New York, Feb. 28.—[Special.]—Despite an official gag imposed on all police and private patrolmen along New York's gold coast—the Sixties, Seventies, and Eighties in the Park avenue sector—word leaked out today of a new jewel robbery in which thieves were reported to have seized $45,000 in gems while passing up a necklace worth $100,000.

WIDOW OF SLAIN SCENARIST TELLS OF DEATH NIGHT

Riverside, Cal., March 1.—(AP)—Mrs. Humphrey Pearson's first hospital statement, Sherif Carl Rayburn announced early today, "partly substantiates" the theory her scenarist husband was shot to death as they scuffled for possession of a revolver at their Palm Springs home Wednesday night, after a gay round of night club parties.

"She said they both had been drinking," Rayburn related, "and when she entered Pearson's room, she found him with a gun in his hand. They struggled for it as she feared he might commit suicide.

"Finally she got it away from him and hid it in the bathroom on the opposite side of their house. When she returned she saw him lying unconscious and thought he had passed out from the effects of liquor. She was rubbing his hands and arms, she said, when she discovered he was dead.

"She says she does not know when the gun was discharged and who held it at the time. She insisted she was surprised to find her husband wounded. Her ride home before the shooting is a blank in her memory, she said."

Refuse to Pay Insurance.

Banning, Cal., Feb. 28.—[Special.]—Three insurance companies today refused to pay $75,000 death benefits on three policies on the life of Humphrey Pearson, in which his widow, Mrs. Rive Pearson, is named beneficiary, until "all questions concerning the manner in which Pearson met his death have been cleared up."

MEMPHIS CHILD WIFE DIES; FAIL TO SAVE HER BABY

Memphis, Tenn., Feb. 28.—(AP)—Mrs. Jacqueline Hooten Shettlesworth, a 14 year old schoolgirl bride of last June, died at a hospital today. Physicians said the girl, now 15, developed convulsions and died within an hour. He said an unsuccessful Cæsarian operation was performed after death in an attempt to save the girl's unborn child. The girl was married to J. P. Shettlesworth, 35, superintendent of a Memphis flooring factory, in Hernando, Miss., on June 5.

Fire in Oak Park Store Causes Damage of $5,000

Damage estimated at $5,000 was caused last night by a fire which broke out in the grocery and delicatessen of Jack Little in a two story brick building at 850 Madison street, Oak Park. The origin of the blaze was undetermined. Chief William Watters of the suburb fire department suffered a cut on his finger from falling glass while he was directing his men in fighting the fire.

Two Piece SUITS $14.95

Pay Only $1.00 A WEEK

GATELY-Wheeler's 212 SO. STATE ST. 6342 SO. HALSTED ST. 1162 LAWRENCE AVE. Open Tues., Thurs., Sat. Eves.

JOHNSTON & MURPHY nail-less shoes $10.50

Time honored J&M quality—plus distinctive J&M styling plus the new flexible nail-less construction that makes them the world's most comfortable shoes

Other J&M's to $18—8th floor

Maurice L Rothschild

State at Jackson

FRESH, RIPE HONEYDEW MELON

Direct from South America

FOR BREAKFAST, LUNCH OR DINNER....ALL THIS WEEK.... 15¢

De Met's ESTABLISHED 1898

5 West Randolph, 103 West Adams, 314 West Madison, Board of Trade Bldg., 143 South State St., 64 East Washington, 332 North Michigan, One La Salle Bldg., 29 North State, 11 West Madison, 69 E. Monroe St., 330 S. Michigan

MANDEL'S

KARO. RENE MARTEN. TAPPE. MILGRIM. DELLE DONNE. BRUCK WEISS. ALICE MAY. GLADYS AND BELLE. FLORENCE REICHMAN. MARON VALLE.

Till Bowen $15

Milgrim $18.50

Florence Reichman, $30

Our French Salon SAYS:

"EVERYBODY LOVES A SAILOR"

Particularly a sailor as winsome as any one of these three flatterers. Finished with that finesse of workmanship which ranks Mandel's French Salon with the finest in Paris, London or New York.

$12.50 to $45

NEW HATS ARRIVE DAILY AT MANDEL'S—FIFTH FLOOR—STATE

MARSHALL FIELD & COMPANY

OUR ANNUAL MARCH SALE OF BOOKS

BEGINS TODAY

Come and browse!

Fiction, History, Collecting, Americana, Biography, Art, World War, Philosophy, Juveniles, Economics, Religion, Education

Practically every branch of literature, in 3 great groups.

OLD BOOKS at a fraction of the average second-hand price. Books you'll want to own, from 25c up. A special collection of old sets. First editions, fine press books, leather-bound books, at higher prices.

DE LUXE REPRINTS of worthwhile books. Now offered—because of publishers', printers' and authors' concessions—at a fraction of their cost. 98c and up.

PUBLISHERS' REMAINDERS. Books in new condition, of which the publisher printed an oversupply, and books slightly damaged. Now offered at very great reductions. 10c and up.

Special selling space adjoining the Book Section in the Third Floor Waiting Room

Books—Third Floor, North, Wabash. Also in Evanston and Oak Park

Store Hours: 9:30 A. M. to 5:30 P. M.

For 3 days only

TODAY'S GREATEST VALUE BY ONE OF AMERICA'S LARGEST MANUFACTURERS

TABLE PADS

NEVER PRICED LOWER FOR THIS GENUINE QUALITY

Liquid and Heat Resisting

Washable White Fabric Top—Green Back

$1.35

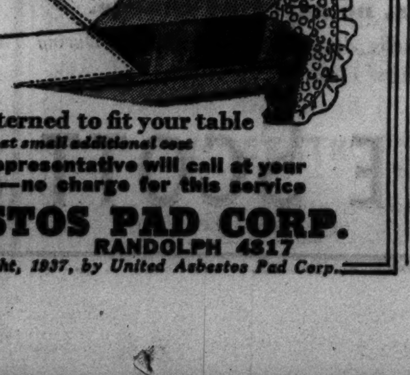

Special for this Sale Extra leaves to 12 in. 55c

ORDER TODAY! And save up to one half

Made-to-measure and patterned to fit your table

Super-heavy pads at small additional cost

Phone or write and our representative will call at your home for measurements—no charge for this service

UNITED ASBESTOS PAD CORP. 159 NO. STATE ST. RANDOLPH 4317

Copyright, 1937, by United Asbestos Pad Corp.

APPLICATION FOR TRIBUNE ACCIDENT INSURANCE POLICY

AND SUBSCRIPTION TO THE DAILY TRIBUNE

NOTE: For the sum of 25c (preliminary term fee) plus 10c a month in advance thereafter, the Chicago Tribune makes available to its Home Delivery Subscribers and members of their families who reside in the same household, a $7,500 Travel Accident Insurance Policy. Insurance coverage eventually increases to $11,250 on continuous renewal. Issued by Federal Life Insurance Co., Chicago. NO MEDICAL EXAMINATION. One policy to a person. Issued only to applicants over 10 and under 70 years of age.

Mail this Coupon to the Chicago Tribune. SEND NO MONEY. Accredited representative will call and collect 25c. Official Carrier will collect monthy thereafter for Insurance and Subscription. Insurance will lapse if subscription is stopped!

☐ I hereby order the Daily Tribune delivered to my home by Carrier, six days a week starting immediately, for which I agree to pay the regular rate.

☐ I am a Home Delivery subscriber and agree to continue.

Do you apply for this $7,500 Travel Accident Policy?..........

(PLEASE PRINT)

Your Name?.......... First Name Middle Name Last Name

Address?.......... Apt.?.......... Number Street

.... Phone?.......... City State

Your Age?.......... Date of Birth?.......... Month Day Year

Are You Blind or Deaf?.......... Are You Crippled?..........

Name of Person to Whom Insurance Is to Be Paid in Case of Your Death? (Beneficiary)

.... Relationship .... First Name Middle Name Last Name

Applicant's Signature?.......... Sign in Own Handwriting

NOTICE: Orders for Home Delivery of the Tribune are acceptable only from persons residing where such service is maintained and are subject to rejection by the Tribune. All applications for insurance are subject to rejection by the Federal Life Insurance Co. Insurance does not become effective until noon the date policy is issued.

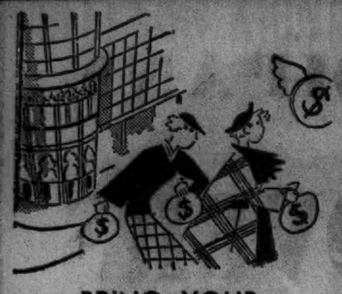
BRING YOUR
Old Gold and Silver to Carson's Exchange
Money for pleasant extras can be found as simply as this: Bring pieces of gold and silver such as old jewelry, dental gold, watches, ring settings to the Old Gold and Silver Exchange. Cash is received immediately.
Gold Department operated by Leo M. Alexander; licensed on Treasury Form, T. G. L. 12. Pursuant to the Gold Reserve Act of 1934. No. 4638.
Second Floor, Near Cashiers.
CARSON PIRIE SCOTT & Co

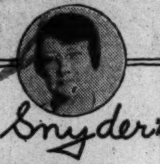
Mrs. Snyder's
as CLEAN
as PURE
as MOUNTAIN AIR

When they melt on your tongue and your eyes shine at the taste and you reach for another before the first one is gone . . . . *remember* . . . . they're as *clean* and as *pure* as clean, crisp mountain air and *taste* ten thousand times as good.
WHIPPED CREAM FUDGE BALLS.
Say it slowly. They're as delicious as they sound. They melt in your mouth. They're even covered with chopped pecans, and only
39c per pound

take PLUTO WATER
THOUSANDS OF DOCTORS USE OR RECOMMEND PLUTO FOR INSTANT RELIEF
DO AS DOCTORS DO FOR CONSTIPATION
Dr. J. A. R., Texas, says: "I use PLUTO WATER personally."

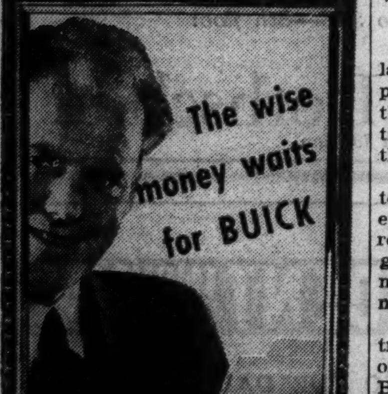

falling hair
Rub Cuticura Ointment into scalp—leave overnight—then wash with rich lathering, medicated Cuticura Soap. Helps clear out dandruff, relieves itchy scalp and promotes lustrous hair growth. Start the Cuticura treatment today. FREE Sample—write "Cuticura" Dept. 32, Malden, Mass.

LOYALISTS DRIVE WEDGE TO BLOCK REBELS' SUPPLIES

Attack Insurgents' Rear on Southern Coast.

MADRID, Feb. 28.—(AP)—The government reported today its forces were driving a wedge into the Fascist insurgent lines south and southeast of Granada in a large scale operation designed to recapture Motril, vital communications center on the south coast. The rebels' goal is Almeria, southeastern seaport.

Motril, taken by the insurgents as they advanced eastward along the coast after the capture of Malaga, is considered the keypoint to communications in the Malaga-Granada region.

Block Off Foreign Troops.

Government forces today were trying to prevent insurgent groups in Orgiva, Capileira, and other towns southeast of Granada from establishing contact with the columns pushing along the coast as far as Adra, 35 miles east of Motril.

While government detachments attacked Orgiva and Capileira, a strong government column advanced toward Motril and was reported to have cut the road between Motril and Velez-Benaudallo, a few miles to the north.

An insurgent attack on government lines north of Costell de Ferro, on the coast east of Motril, was reported repulsed.

One result of these operations, government officials said, was to cut the insurgent advance off from "the Italian and German reinforcements of the rearguard."

Government dispatches also claimed further success in the bitter battle for Oviedo, long besieged metropolis of the northwest.

Shell Rebels in Oviedo.

The Basque government command at Oviedo announced:

"The capture of the old slaughter house in the San Lazaro district and several houses near the Adoratrices convent has been confirmed. We have fortified our new positions and our artillery has shelled several objectives within the city of Oviedo."

Insurgents and government defenders of Madrid again engaged in bitter fighting in the University City district on the northwestern edge of the city tonight after a relatively quiet day. Government troops spent many hours fortifying positions they captured yesterday on the Jarama river front, southeast of Madrid.

Push Drive Toward Sea.

TALAVERA DE LA REINA, Spain, Feb. 28.—(AP)—Progress on the Aragon front and sanguinary repulse of enemy attacks in Asturias and south of Madrid were claimed today by the insurgent high command.

In Aragon, where the insurgents have been trying to drive through to the sea, they asserted they captured a small settlement called Venta del Diablo [Inn of the Devil] near Saragossa.

ACCUSES ITALY

MADRID, Feb. 28.—(AP)—Foreign Minister Julio Alvarez del Vayo, declaring "the defense of Madrid is the defense of Paris and London tomorrow," accused Benito Mussolini today of sending 60,000 Italian troops to make war on the Spanish government.

Addressing a mass meeting a few blocks from where Madrid's defenders awaited a possible Fascist insurgent attack, Del Vayo asserted the peace of Europe "has been broken since July" when the civil war started.

For seven months, he said, Germany and Italy have been making war against Spain. In "defending her liberty," Spain is defending that of all democratic countries in Europe, Del Vayo declared.

Flays Weak Foreign Policies.

He scorned what he called "the lamentable weakness of the foreign policies of European democracies in the face of the tactics of Fascist nations to make themselves masters of the continent."

"It is grotesque to speak of volunteers in a country like Italy, where every 6 year old balilla [a boy enrolled in an Italian semi-military organization] is registered and regimented for military purposes," the minister said.

Germany and Italy, he said, are trying to convert Spain into a zone of influence against France and Great Britain. Similarly, Del Vayo declared, Germany seeks to make Czechoslovakia a zone of influence against soviet Russia.

Italian Envoy Arrives.

SALAMANCA, Spain, Feb. 28.—(AP)—Roberto Cantalupo, Italian envoy, arrived here today with credentials as ambassador to the Spanish Fascist insurgent administration from Vittorio Emanuele III., king of Italy and emperor of Ethiopia.

Russia Expels 10 Germans for Anti-Soviet Activity

[Copyright: 1937: By the New York Times.]

MOSCOW, Feb. 28.—Ten Germans, one a woman, arrested in November for anti-soviet activities, were expelled from Russia last night.

HIT BY ROBBER

MARY AUSMAN.
[TRIBUNE Photo.]

Accused of hitting a young school teacher over the head with an ash tray in an attempt to rob her of her purse in the Stevens hotel, a youth of 19 who is a student at Indiana university at Bloomington was held at the detective bureau yesterday. He is Hobart Smith of Whitestown, Ind.

Hobart Smith.

He was seized in the hotel on complaint of Miss Mary Ausman, a teacher in the public schools who lives at the hotel. She was playing the piano in the hotel's tower music room, she said, when Smith struck her. She was able to summon help, and Smith was quickly captured. The incident occurred last Friday but it did not become public until yesterday.

Police said Smith confessed, explaining that he left college and came to Chicago "on an impulse." Needing money, he decided to take the purse, they said.

Woman, Son Killed in Auto Crash; Four Are Injured

La Porte, Ind., Feb. 28.—[Special.]—Mrs. Anna Hood, 59, and son, Calvin, 13, were killed tonight when the automobile in which they were riding crashed into the rear of a truck driven by William Sykes of Chicago about six miles south of here. The husband, Harry Hood and three other sons were injured. The Hoods live in Niles, Mich.

'NEW FASHIONED' NEUTRALITY HIT AS BAR TO PEACE

Report of Carnegie Group Given by Dr. Butler.

New York, Feb. 28.—(AP)—Dr. Nicholas Murray Butler tonight sounded a warning against any attempts to establish what he called "old fashioned neutrality under new fashioned conditions."

"There is and can be no neutrality, in the 19th century sense," he said, "without complete and immoral neglect of the highest of national obligations."

Dr. Butler, submitting the annual report of the division of intercourse and education of the Carnegie Endowment for International Peace, said:

"At the moment there is no more insidious attack being made upon the foundations of prosperity and of peace than that which is made by the advocates of economic nationalism and of neutrality in case a conflict should break out between two other nations."

He contended the possibility of neutrality disappeared in 1928 when 43 nations signed the pact of Paris renouncing war as an instrument of national policy.

Roosevelt's Son to Talk on Court Issue at Dinner

Springfield, Mass., Feb. 28.—(AP)—James Roosevelt, son of the President, will discuss the Supreme court issue at a dinner here Thursday night.

TOP SALARY for COAT & SUIT SALESWOMEN
We need a number of saleswomen who have had real selling experience. To such girls we will pay top salary fifty-two weeks of the year. We want them to sell women's cloth coats and suits. If you have the right sort of selling background and want to be connected with one of Chicago's leading apparel stores—if you can really sell women's wearing apparel properly, apply in person, Room 1303, 75 E. Wacker Drive, tonight, Monday evening from 5 to 9 p. m. *Remember—top salary for saleswomen who are tops.*
OUR EMPLOYES KNOW OF THIS ADV.

For Monday and Tuesday
50% OFF ON EYEGLASSES
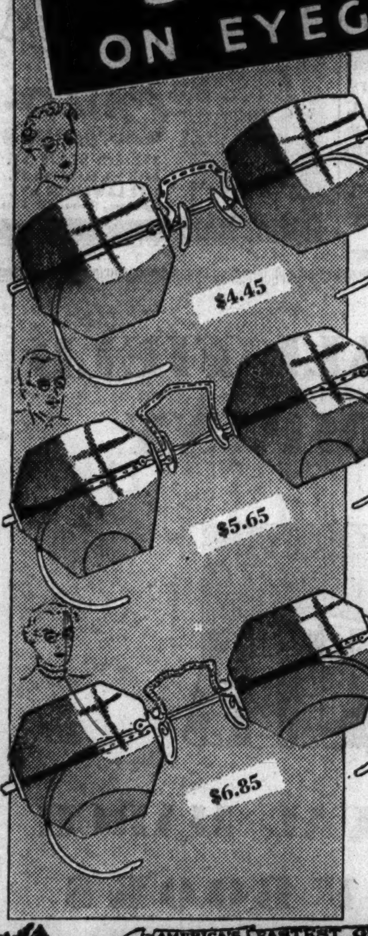

Save Half On Any of These Three Types
Reg. $8.90 Single Vision Toric Eyeglasses
$4.45
For near or distant vision. White gold filled rimless mountings.
Reg. $11.30 Invisible Bifocals
$5.65
Near and distant vision fused in one seamless lens. Rimless.
Reg. $13.70 Popular "Ultex" Bifocals
$6.85
One Piece bifocal with extra wide reading scale. White gold filled rimless mountings.
Not in Hammond, Gary or Joliet
Now 10 DEPT. STORES
AMERICA'S FASTEST GROWING DEPT. STORES
GOLDBLATT BROS
AT OUR STATE ST. STORE
(On State Street—Jackson to Van Buren)
And All Neighborhood Stores

Mother's Guide to Better
CONTROL of COLDS

When Colds THREATEN . . .
VICKS VA-TRO-NOL
Helps Prevent Many Colds

If a Cold STRIKES . . .
VICKS VAPORUB
Helps End a Cold Quicker
FOLLOW VICKS PLAN FOR BETTER CONTROL OF COLDS
(Full details in each Vicks Package)

"There's something about them you'll like"
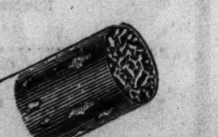
and the Tareyton Cork Tip doesn't get soggy
NOW ONLY 15c
HERBERT TAREYTON CIGARETTES

6 GOVERNORS ASK ROOSEVELT FOR JOBLESS PARLEY

(Picture on back page.)

New York, Feb. 28.—(AP)—Governors of six industrial states conferring at the home of Gov. Herbert H. Lehman here today, telegraphed President Roosevelt a request for a conference on unemployment.

"The cost of relief to employables cannot be borne by local units of government and we protest against imposition of this burden on states and local units," the telegram to the President said.

A message protested the removal of WPA workers from the rôles until industry can absorb them.

Besides Lehman, the message was signed by Govs. Elmer Benson, Minnesota; Henry Horner, Illinois; Charles F. Hurley, Massachusetts; Philip F. La Follette, Wisconsin, and Robert E. Quinn, Rhode Island.

American Newspaper Man Dies in Spanish Plane Crash

New York, Feb. 28.—[Special.]—Information that Ben Leider, formerly a New York newspaper man, was killed Feb. 19 while serving as an aviator with the loyalist forces near Valencia, Spain, has been received by relatives here. Leider, 36 years old, was a graduate of the University of Missouri school of journalism.

BOAT & SPORTS SHOW
OPEN 1 PM TO 11 PM
ADMISSION 40 CENTS
NAVY PIER
CHICAGO'S DAZZLING ANNUAL "Out of Doors" SPORTS DISPLAY
Feb. 28th to March 7, incl.

ANNUAL MARCH SALE of Sterling Silver

26 Piece Set Service for 6 at Half Price

The patterns are open stock—which means you can add to them at any time, but not at these prices.

The Month of March arrives and with it an event of real importance—Carson's Annual March Sale of Sterling Silver. A particularly significant event, we feel, for with the return to finer living, sterling silver comes into its own once more. Every piece of silver in this diverse selection is of thoroughly fine quality and craftsmanship. Every piece is an extraordinary value, for there is no doubting that silver prices are rising. We cannot urge you too strongly to buy now for yourself and for future wedding and anniversary gifts.

ELEGANCE

RHAPSODY

50% off

26 Piece Set in Sterling

Your Choice of "Elegance" or "Rhapsody"

Regularly $69.25 — **For this month only $34.50**

6 Luncheon Knives, 6 Luncheon Forks, 12 Teaspoons, 1 Sugar Spoon, 1 Butter Knife

(The chest sketched above is not included at this price. Priced separately, $2.95. The individual pieces in this set may be purchased separately at 50% off regular prices.)

40% off

On All Other Pieces in These Two Patterns

Sets of Six	*Regularly*	*Sale*
Dessert Spoons	$18.50	$11.10
Round Bowl Soup Spoons	22.50	13.50
Dinner Forks	26.50	15.90
Dinner Knives (Hollow Handles)	22.00	13.20
Butter Spreaders	14.00	8.40
Coffee Spoons	7.00	4.20
Cream Soup Spoons	18.00	10.80
Iced Tea Spoons	17.00	10.20
Orange or Fruit Cocktail Spoons	16.00	9.60
Oyster or Cocktail Forks	12.00	7.20
Individual Salad Forks	17.50	10.50

Also to be had individually

Choice of Serving Pieces

2 Pc. Steak Set, with guard	$10.00	$6.00 set
Salad Serving or Berry Spoon	9.00	5.40 each
Cake Server (Hollow Handle)	4.50	2.70 each
Cold Meat or Salad Serving Fork	8.50	5.10 each
Gravy Ladle	6.50	3.90 each
Jelly Server	3.25	1.95 each
Olive or Pickle Fork	2.75	1.65 each
Pie Server (Hollow Handle)	5.00	3.00 each
Serving (Table) Spoons	5.50	3.30 each
Cream Ladle	3.75	2.25 each

20% Off on Sterling Holloware

The Annual Sale of Sterling offers you our entire stock of regular Holloware at 20% off regular prices with the exception of those pieces which carry established retail prices.

10% Down Payment on purchases amounting to $25 or more—the balance in three monthly payments, no carrying charge.

Representatives from Our Credit Office Will Be Readily Available for Consultation During This Sale.

Silverware, First Floor.

CARSON PIRIE SCOTT & Co

MATTSON KIDNAP MURDER HUNT STIRS TACOMANS

City's General Crimes Called on Decline.

BY ARTHUR M. EVANS.
[Chicago Tribune Press Service.]

Tacoma, Wash., Feb. 28.—[Special.]—Two kidnapings in less than two years—the Mattson and Weyerhaeuser cases—have directed wide attention to the crime situation in Tacoma.

The kidnapers of 9 year old George W. Weyerhaeuser in 1935, who was restored unharmed, on payment of a $200,000 ransom are in prison.

The man who carried 10 year old Charles Mattson from his home two days after Christmas and tossed his battered body into the snow a fortnight later, still is at large, and a small army of G-men still is chasing down possible clews. Interest is centered in the technique developed for the handling of this particular crime, and there is much discussion pro and con here of the methods of the police, the G-men, the newspapers, the radio announcers, and the state patrol in connection with the Mattson case.

Call Crime Rate Low.

In other types of crime, so leading citizens and the police declare, Tocoma has a comparatively small rate and stands well up among other cities in the 110,000 groups. They insist it is better than other coast cities of similar size, which draws the usual rough element of the ports; its burglary insurance rate is low; much of its crime is done by hit and run malefactors, they declare, who have easy access by the broad Pacific highway and can whizz away to Seattle in forty minutes or take to cover in the hills and woods along Puget sound.

Why kidnaping should become a sort of specialized crime here, with two cases in nineteen months, has roused much conjecture.

The Christmas trees were blazing with lights outside the home of Dr. and Mrs. W. W. Mattson, out on North Verde street, Sunday night, Dec. 27. The adults were away at a reception. In the home were three Mattson children, William Jr., 16; Muriel, 14; Charles, 10, and a friend, Virginia Chatfield, 14.

Knocks at French Doors.

There was a knocking at the French door at the back overlooking the lawn. A masked man broke the glass with a revolver, opened the door and walked in flourishing his weapon in his left hand. As he went through the pockets of the older boy, William, his mask fell down and the children saw a swarthy face with a three days' growth of beard.

Little Charles had just taken his bath, and wore light house clothing. As the man approached, the lad ran to the stairs, shouting, "I'll get my BB rifle."

The man grabbed the boy, remarked "this is better than money"—he had found no cash on the children—and ran out. As he went he threw to the floor a note signed Tim demanding $28,000 ransom. The children saw him run down a path to a wooded gulch back of the home. The boy, William, got to the telephone. The police were first to arrive, later came the G-men, getting to the scene in less than two hours and they took charge. The state patrol also came in. The ravine was searched and police in boats hunted along the water front.

Try Ads in Newspaper.

The criticism was made that the police did not at once order all roads blocked out of Tacoma. The police say it was not known the kidnaper had a car nor the direction in which he went. The gulch was the immediate area to cover, besides they say with hard roads and lanes running into the countryside a car could have gotten away before they reached the house. The theory of some is now that the man, after running down the ravine path, changed his course and came out along a stone wall facing the street, where a short distance away is a spot where a car might be parked.

From that time on no contact, as far as is known, was made with the kidnaper. The family sought contact by means of the classified ads in a Seattle paper, the Times. On Jan. 4 Dr. Mattson appealed to all the law enforcement agencies to abstain from any action which might interfere with full opportunity for the kidnaper to get in touch with the family. The blockade of roads was lifted and searching parties, police, and volunteers called off.

One night a telephone call sent Dr. Mattson to Seattle, carrying a package containing $28,000, but he could not get close to two men in a car at the spot designated. They shied off when an oil station attendant appeared. It was surmised they were hi-jackers instead of the kidnaper himself.

Then on Jan. 11, the frozen body of the kidnaped child was found by a boy, Gordon Morrow, near Everett. He had been terribly beaten, his head crushed, his spine broken. In his clothing was river silt, indicating he had been thrown into the water. From the condition of the body, some experts surmised the boy had been killed two or three nights after his abduction; others estimated it at ten or eleven days. Medical opinion was that he was victim of a degenerate, a demented type of criminal.

As far as is known, no traces have been found of the kidnaper, although the G-men have a policy of secrecy and would not be tipping off any clews they might have. From descriptions given by the children, a government artist drew a portrait and the man hunt is still on.

Right after the kidnaping the story came out that about a month before, an attempt had been made to kidnap the 6 year old son of Mr. and Mrs. George G. Franklin, operators of a Tacoma grocery chain store. The Franklins live a short distance up the street from the Mattsons, in Haddaway Hall, a huge place formerly owned by the late grand father of the Weyerhaeuser boy kidnaped in 1935. The upper floor of this house is protected with a steel door and bars. The night watchman who was hired, after kidnaping threats reported one night he saw a man at the top of the stairway.

The Weyerhaeuser Case.

The watchman had negligently left his rifle and pistol in his room. He ran for his weapons and there was an exchange of shots. The man got away. Outside an 18 foot ladder was found, propped against a window. One general theory has been that it was the same man who kidnaped and killed Charles Mattson. The Franklins at once left for the south, and the theory is the man then turned his attention to the Mattson home.

On Friday, May 24, 1935, 9 year old George, the son of J. P. Weyerhaeuser, was seized as he walked home from school at noon. The locale of this crime is quite a distance from that of the Mattson kidnaping. He was thrown into a car. That night a typewritten message came by special delivery demanding $200,000 ransom money. Want ads were put in the newspaper for contact saying the money was ready. The Weyerhaeusers are a lumber family of wealth. On May 27 the authorities agreed to lay off the manhunt until the child was returned, and on Friday, May 31, the ransom was paid by the boy's father on a lonely road near Angle Lake.

At 4 a. m. June 1 George was released on a road near Issaquah, 40 miles from Tacoma. Three hours later he was with his family and the manhunt had started.

WIN AIR AWARDS

Jean Batten, New Zealand aviatrix, and Howard Hughes, wealthy American transcontinental flyer, who yesterday were selected as outstanding aviators of 1936.

PARIS, Feb. 28.—(AP)—Howard Hughes, the American high speed transcontinental flyer, and Jean Batten, the New Zealand girl who made a record breaking solo flight from England to New Zealand, were awarded the Harmon international trophies today as the outstanding aviators of 1936. The awards were made by the International League of Aviators, which is headed by Col. Clifford B. Harmon of New York.

Jean Mermoz, the Frenchman who was killed while flying the Europe-South America route on which he had been a pioneer, was granted the "Harmon heroes' trophy" posthumously. Among winners of national awards were Mrs. Louise Thaden, co-holder of the United States transcontinental record for women, and James Diamond of the United States.

[Hughes set a nonstop transcontinental speed record Jan. 14, 1936, and then broke it on Jan. 19, 1937, when he flew from Los Angeles to Newark in 7 hours 28 minutes 25 seconds. Miss Batten's record flight from England to New Zealand was made in eleven days 57 minutes.]

SALES TAX AND PARK LEVY BILLS ARE SLATED FOR ACTION TOMORROW

All members of the Illinois house of representatives are likely to be in their seats tomorrow when the session convenes because of two controversial bills that are pending on second reading. One is Gov. Horner's measure to restore to the statute books the 3 cent utility sales tax which recently was voided by the state Supreme court.

The administration had sufficient votes last week to take the tax bill from the revenue committee and place it on the calendar on second reading. On that test, however, it still lacked 23 votes of the 102 necessary to pass the measure as emergency legislation.

Since the Supreme court declared the utility tax unconstitutional the state's revenue has been cut about $15,000 daily.

The second bill in which there has been considerable interest is the measure to peg the 1937 tax levy of the Chicago park district at $9,000,000. Opposition developed in a house committee week before last, and the bill was set for a special order of business tomorrow.

PEDDLER DIES AFTER FALL.

Bernard Henke, 58 years old, 1749 Clybourn avenue, a peddler, died at home yesterday, apparently of injuries incurred in a fall on Saturday.

MONDAY • THE HUB

Festive

Little Hats

$5

Perfectly *fascinating* dressy styles to wear for "cocktails" or street — chic, comfortable and very modestly priced!

THE HUB
HENRY C. LYTTON & SONS
State and Jackson—CHICAGO
FIFTH FLOOR

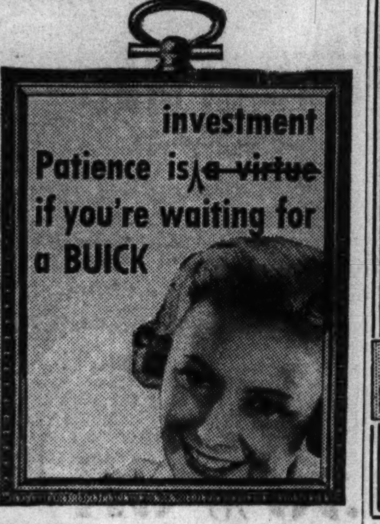

MANDEL'S

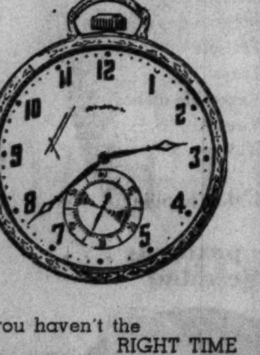

IF you haven't the RIGHT TIME
There's no doubt about the RIGHT PLACE
To bring your timepiece for

WATCH REPAIRS

At Moderate Prices

Clock Repairing
Jewelry Repairing
Bead Restringing

MANDEL'S—FIRST—WABASH

The Costume Bootery of

O'CONNOR & GOLDBERG
at 23 Madison, East

THE BIRTHPLACE OF AMERICA'S FOREMOST FOOTWEAR FASHIONS

Smart Women
HAVE ENTHUSIASTICALLY ACCEPTED
RED EARTH*
AS THE DOMINANT COLOR THEME
for Spring!

You are invited to see this unusual exhibit of HANDSEWN SHOES featuring RED EARTH
$14.75

You, too, will admire RED EARTH . . . because of its lovely color tone . . . and also because it is so readily adapted to all types of attire for immediate and early Spring wear. Only in this Bootery can you secure the original RED EARTH footwear.

O-G HANDBAGS are also presented in RED EARTH

*Name RED EARTH registered

MARSHALL FIELD & COMPANY

March Sale of SLIP COVERS

Substantial savings on all orders —many fabrics at special prices

The fashion picture for Spring includes slip covers as a matter of course. We've assembled one of the largest and most attractive collections of fabrics we've ever shown, and have jockeyed workroom prices down to amazingly low figures.

2 linens—2 mohairs—2 plain fabrics all exclusive with Field's in Chicago

Chair and sofa, including materials, labor $34

Half the beauty of slip covers lies in fabric, pattern and color . . . the other half depends on the "fit." After you've chosen your fabric from this exceptionally fine group of materials, an expert cutter is sent to your home to cut your slip cover on your furniture. Tailoring is expert and precise. The slip covers are then returned to your home and fitted to insure your complete satisfaction. (Slight additional charge for traveling time outside Chicago metropolitan area.)

Ninth Floor, Middle, State and Wabash
Also in Our Evanston and Oak Park Stores

March Sale of ORIENTAL SCATTER RUGS

Every small rug in stock specially priced, including choice antiques

Few stores in the country carry such an extensive collection of Oriental rugs as Field's. So it's a "class A" event when every single rug up to 4x7 feet is substantially reduced in price. Magnificent specimens from Persia, Afghanistan, Turkey, India, China, and Beloochistan are included, and are perfect accent rugs for either traditional or modern decorating schemes.

PERSIAN LILIHANS
Deep, rich, silky rugs with heavy pile and beautiful Oriental colorings.
2x3—$9.50 to $12.50
2x4—$19.50 to $23.50
3.6x5—$39.50 *5x6.6—$77.50*

REGAL SAROUKS
—from the Mahajaran district; heavy, closely woven; most with rich rose grounds.
2x3—$15.75 to $18.50
3.6x5—$47.50 to $55
2.6x6.6—$59 *2x4—$26.50*
4.6x6.9—$74.50 to $98.50

CHINESE RUGS
—from Tientsin in beautiful silky shades of blue, green, rose rust, honey and beige.
1x2—$3.50 *2x3—$10.50, $14.95*
2x4—$21.75 *3x5—$41.50*

DELUXE KERMANS
—woven originally only for shahs and kings; famous for lacy design and delicate pastel shades of ivory, rose, blue.
2x3—$24.75 *2x4—$29.75*
3x5—$42.50 *4x6—$87.50*

Oriental Rug Galleries
Third Floor, South, Wabash

OTHER TYPICAL MARCH VALUES

Turkish Kelims, hand-woven mats, 2.6x3.6 . . . $2.85
Persian Hamadans, 3.6x6 . . . $16.95, $18.50, $25.50
Heavy, durable rugs in typical Persian designs.
Persian Herise hall rugs, 2.6x9 . . . . $29.50
Unusual selection in clearly defined patterns and natural colors. Very specially priced.
Iran rugs, classic Persian design, 3.6x5 . . . . . $36.50
Ferashah rugs, primitive colors, 2.6x4 . . . . . . $17.50
Semi-antique Persian rugs, 4.6x7 . . . . . . $42.50, $70
Beautiful designs of the floral type from southern and western Persia; very durable.
Beloochistans, rich and silky, 2.6x4.6 . . . . $12.95

All sizes are approximate

Special arrangements for extended payments on substantial purchases

Store Hours 9:30 A. M. to 5:30 P. M.

Moving Forward

Marshall Field & Company presents here each day observations and opinions intended to be of interest and value to those it seeks to serve.

THE WORLD IN ODD LOTS

By CALEB

THIS morning begins our March sale of books. During this event, many a pulse will quicken and many an eye dilate as book prospectors light upon precious things at bargain prices.

Something mysterious on earth takes place between a person and a book, when, in examining it, the eye falls on the answer to a fundamental interest or craving. It is a deep and pleasurable mysterious something—a communion between a mind far removed in time or space or both, and a person present who holds the book in his hands.

Good book prospectors are out for enjoyment. Whatever has interested anyone else in the world before, they may find in books today. They know that on our tables during this March sale the world is available in odd lots—and at a price! They come in sometimes—these book prospectors—with definite ideas and interests, but usually their minds are open and alert for a new intellectual or entertainment experience. Their minds lie inviting and fallow like fields in which the seed of something dropped may spring into beautiful bloom.

Yes, many a pulse will quicken during this sale! You doubt it? Then you are unfortunate—for you have not learned how much can be had in a book. You are deprived of enjoying in capsule form, to the full, the great adventures and interests of life. People who learn to use their minds learn that mental experience has a reality all its own.

The book lover learns that joys and adventures are not vicarious because they are on paper. The cold spinal chills mystery story readers know are not unreal. Lovers of fine arts and typography can enjoy sensuous pleasure in handling a beautiful book. Cold-blooded business men can receive high voltage mental stimulation out of beholding eloquently organized ideas in print.

If you *know* Field's March book sale, with its great and groaning tables of books at low prices—you have made up your mind about being here. If you *don't* know, don't investigate unless you are willing to risk getting the virus of incipient bibliophilism into your blood.

Copyright 1937 by

Marshall Field & Company

254

MUSSOLINI ACTS TODAY ON BRITISH ARMS CHALLENGE

Fascist Grand Council to Map New Course.

(Pictures on back page.)

ROME, Feb. 28.—(AP)—To what extent Italy shall expand her army, navy, and air forces in the light of Great Britain's massive rearmament program will be considered tomorrow night by the nation's leaders when the Fascist grand council meets under the presidency of Premier Mussolini.

This is but one of the important topics which informed sources said will make the meeting one of the most significant the highest body in Fascist Italy yet has held.

Review Military Situation.

The agenda for the meeting declares that "the whole military situation will be discussed in the light of its necessities." These "necessities," well informed sources said today, refer to Britain's rearmament. The grand council meeting was convoked shortly after the British white paper officially outlined the extent of Britain's preparations.

[Britain has launched a five year rearmament program to cost 7 billion 500 million dollars.]

Various Italian newspapers have been reproducing articles from the foreign press, concerning the grand council meeting, to this effect:

"It is no secret that the colossal English program of armaments has created a certain amazement in Rome. But Mussolini remains faithful to his principle of being prepared always for any eventuality. It can therefore be expected that the grand council will announce a new Italian program of armaments, especially maritime and air."

Mussolini, as minister of each of the three military branches of the government, army, navy, and air, is expected to talk to the grand council for more than an hour on this subject alone.

Politics and Finances.

Foreign Minister Count Galeazzo Ciano, Il Duce's son-in-law, is to make a survey of the foreign political situation.

Minister of Finance Thaon di Revel is to speak on the financial situation, with particular reference to the nation's ability to spend more on armaments. The budget for the new fiscal year already lists increases of more than 700 million lire [$36,820,000] for the three military ministries.

Minister of National Education Giuseppe Bottai is to make a survey of the population situation for the grand council. Mussolini's newspaper, Popolo d'Italia of Milan, recently frankly admitted that Fascism's policy of a bigger birthrate had "practically failed."

Since the dominant tone of the meeting will be military, informed sources said, the question of population in its bearing on the supply of soldiers will be discussed particularly.

Britain Sets Fast Pace in Europe's Race for Arms

Chart gives a clear picture of the naval armament race in Europe with Great Britain leading the procession with 87 warships either under construction or projected. Germany follows with 59 vessels which are being built or planned. Italy, alarmed by Britain's 7 billion, 500 million dollar rearmament program, is expected to decide today on what extent it will increase its fighting forces to meet this challenge. Premier Mussolini, as minister of army, navy, and air, is scheduled to address the Fascist grand council which has been summoned to discuss the whole European military situation and particularly England's massive arms program. *(Story in adjoining column.)*

Poisoned by Food

Audrey Schuman and her brother, George Jr., in Deaconess hospital. [TRIBUNE Photo.]

Taken suddenly ill after eating a home made coffee cake, a family of four was taken to the Evangelical Deaconess hospital yesterday. The stricken were George Schuman, 30 years old, of 1811 Howe street; his wife, Grace, 28 years old; and their two children, George Jr., 6 years old, and Audrey, 3 years old. At the hospital it was said that Mrs. Schuman's condition was critical, but that the rest were out of danger.

SAYS PRESIDENT'S WIFE IS 'STIRRING UP CLASS HATRED'

New York, Feb. 28.—(AP)—Vice Chairman Virginia M. Bacon of the New York state Republican committee today asserted in an article condemning the President's Supreme court proposal that Mrs. Roosevelt was "stirring up class hatred again."

Virginia M. Bacon.

The President's wife, she declared, was "implying that it is only those who fear material losses and who write on embossed stationery who oppose her husband.

"Judging from the type of letters which congressmen are receiving, however, the American people have not completely lost their sense of moral values and they are well aware that money cannot compensate them for the loss with which they are threatened," wrote Mrs. Bacon in an article published in the Women Republican.

AMELIA EARHART TO START WORLD TOUR IN WEEK

Burbank, Cal., Feb. 28.—(AP)—Finishing touches are being put on the "flying laboratory" in which Amelia Earhart expects to fly around the globe.

Her husband, George Palmer Putnam, said today that a radio directional finder will be installed on the twin-motored plane by the end of the week.

Miss Earhart will then take the ship to Oakland, Cal., starting place for the trip, late this week or early next week. She wants to take off for the trans-Pacific leg of the journey not later than March 15.

With her will go Harry Manning. It is tentatively planned that he get off at Darwin, Australia.

VIDAL STEPS OUT AS U. S. AIR TRAFIC BUREAU DIRECTOR

Washington, D. C., Feb. 28.—(AP)—Eugene L. Vidal quit today as director of the air commerce bureau. Shortly afterward Senator Royal S. Copeland [D., N. Y.] demanded that the agency be reorganized.

Eugene L. Vidal.

Vidal's resignation, effective at midnight, came after months-long rumors of possible revamping of the bureau personnel. The air director, who entered the bureau in June, 1933, said he was leaving to reenter private aviation.

Copeland's committee had recommended reorganization of the bureau after the air crash which killed Senator Bronson Cutting [R., N. Mex.].

The New York senator criticized the arrangement under which he said assistant directors of the bureau are equally responsible with the director for airline safety.

The controversy over personnel of the bureau dates from February a year ago, when Copeland's committee recommended a thorough-going reorganization.

In the last few weeks the bureau and representatives of the air transport industry have differed sharply over causes of the series of major air crashes.

Lord Redesdale's Daughter Elopes to Spain, Report

[Copyright: 1937: By the New York Times.]

LONDON, Feb. 28.—Deborah Vivien Freeman-Mitford, 17 years old, youngest daughter of Lord and Lady Redesdale, tonight was reported to have eloped to Spain in an attempt to marry her cousin, Esmond Romilly, 18 year old nephew of Winston Churchill. Three years ago Romilly ran away from Wellington college, where it was said he had come under the influence of communists. Recently he was reported to be fighting in Madrid as a member of the loyalist international brigade.

KILLED BY AUTO FUMES.

David Dalling, 48 years old, 1900 North Karlov avenue, a truck driver, was found dead of carbon monoxide fumes from the exhaust of his car in a garage at 1939 North Kedvale avenue yesterday.

MANCHU KING'S BROTHER MADE HEIR TO THRONE

HSINKING, Manchukuo, March 1.—[Monday.]—(AP)—The government today—the fifth anniversary of the foundation of Manchukuo as an "independent" state—promulgated a law governing imperial succession.

It makes Pu Chieh, Japanese trained younger brother of Emperor Kang Teh, heir presumptive to the "orchid throne."

The result of two years' study by a special committee, the law provides that in the event the emperor has no male heir, the throne shall pass to an imperial brother or his descendant. If there is no imperial brother it shall go to an imperial uncle, a descendant of an imperial uncle or, failing all these, the nearest male relative.

Since Emperor Kang Teh has no children, although he has been married fourteen years, his presumptive successor is Pu Chieh, who is now undergoing training with the Japanese army, with the rank of lieutenant.

Subscribe for the Tribune

RECORD KEEPING CARDS

Do you use cards for temporary records, for office records or for ledger purposes? We have them or make them any way you want them for size, color, stock or rulings.

DIRECT TO USER

Buy direct from manufacturer. Get better values and service. Loose-leaf binders, sheets, cards and printed forms for every record keeping purpose. Steel filing equipment. Phone or write

TALLMAN, ROBBINS & CO.

314-24 W. Superior St., Chicago
Tel. Whitehall 6400

Don't COUGH YOUR HEAD OFF

The "IDEAL" WAY to take GENUINE BEECHWOOD CREOSOTES is blended with CALIFORNIA FIG SYRUP, and this mixture can only be found in MENTHO-MULSION. Now only 75c. Guaranteed by Drug Stores.

ask for MENTHO-MULSION

Advertise in the Tribune

A Croquignole wind that actually gives your hair a hot oil treatment while it is being waved.

GEORGIA GLENN
Hotel Sherman
PHONE FRANKLIN 2100
ASK FOR BEAUTY SHOP
OPEN EVENINGS

I. MILLER

"Shoes . . . lovely in mahogany red . . . bags also mahogany red, with gloves to match". . . (from February 17th broadcast by Carmel Snow, editor of Harper's Bazaar).

It's our CARNELIAN! Introduced to America on January 17th! Now confirmed by this broadcast, precisely a month later, and by American women everywhere, who are buying Carnelian so enthusiastically that we are already replenishing our stocks!

"Contessa", Carnelian calf . . . 13^{75}

Carnelian Accessory Affinities sketched, bag 7^{50} *. . . belt* 3^{50} *. . . gloves* 2^{95}

Sheer, ringless hosiery from our own mills, . . . 1^{15}

I. MILLER Beautiful Shoes

137 SO. STATE STREET

THE HAIR YOU HAVE CAN STILL BE SAVED AND PROBABLY THICKENED

★ ★ ★

Looking Into the Future

★ WELLINGTON'S ★

Scientific Scalp Treatment fills the tiny hair growing cells (papilla) with rushing, nourishing blood.

The latest scientific help in this, the Crosley Radio Corporation's Vacuum Cap, has been added to the WELLINGTON TREATMENT.

Investigation shows that physicians have had splendid results in applying this principle to increase circulation in various parts of the body. Mr. WELLINGTON has for nearly fourteen years accented blood circulation in his scalp treatment practice.

★ ★ WELLINGTON'S ★ ★

Skilled operators begin this treatment by thoroly cleansing the scalp with our Steamer-Oil Shampoo. The hair is quickly dried with cool, compressed air. Then a truly wonderful antiseptic ointment is applied to the scalp (not the hair). This is warmed into dry scalp tissues by heat rays from the Infra Red Therapeutic Lamp. A splendid hand massage follows this in which every muscle and tissue of the scalp is toned and strengthened.

Starved, dormant hair growing cells nourished by increased circulation, freed from microscopic germ organisms, liberated from dandruff, resume their function from every live, hair-growing root, and the dry, scaly, itchy, and sometimes irritated surface is changed back to its normal healthy condition.

As needed, treatments are accompanied by the use of the genuine Ultra Violet ray and the Faradic High Frequency current.

We have always been glad to adopt what has appealed to us as a proven scientific aid to scalp health and hair growth. And we instruct you how to maintain this condition.

A thorough examination in private is given without any charge or obligation. After this you may have, if you wish,

One (only) full 45 minute introductory treatment, including Steamer, Oil Shampoo and Vacuum Cap . . . $1.00

Succeeding treatments . . . $2.50

WELLINGTON'S seven years of study and research, followed by nearly fourteen years' practice in service to the Chicago public, is your assurance of careful, conscientious work.

He has for years opposed exaggerated claims and misrepresentations. His examination and diagnosis is worth much to you. *His five room suite in the Capitol Building at 159 N. State St. is his only office.* He oversees. He supervises the handling of every case taken.

OPEN 10 to 6 WEEK DAYS

MON., WED., FRI., 10 to 9

WELLINGTON HAIR and SCALP INSTITUTE
• ESTABLISHED 13 YEARS •

159 N. STATE ST. SUITE 1407 CAPITOL BUILDING

Tr. 3-1-37

It begins today!

FIELD'S ANNUAL SALE OF STERLING SILVER

Sound investments at exceptional savings

Note these important facts about the sale!

- only fine quality silverware is included
- world-famous silversmiths are represented
- prices are as low as or lower than 1936
- the variety of pieces is unusually large
- hollow ware from simple to elaborate is featured
- essential pieces in two of our popular regular flatware patterns included

Limited quantities on most items

ILLUSTRATED:

1. Cordial cups. Dozen . . . $20.00
2. 10-in. vase, cut crystal . . . $7.50
3. Bread and butter plates, 6-in. Ea. $2.50
4. 10-in. bowl, decorated border . . . $12.50
5. Shell bonbon dish . . . $3.75
6. Water pitcher, 4-pint, heavy weight . . . $65.00
7. Sandwich plate, 9-in., filigree border . . . $6.00
8. Sugar and creamer, George I reproduction. Pair . . . $12.50
9. 14-in. salad dish, hand chased . . . $37.50
10. Candlesticks, 9¼-in. high. Pr. $12.50
11. Compote, 5½ in. . . . $7.50
12. Coffee cups and saucers, Lenox lining. Dozen . . . $50.00
13. Salt and pepper shakers, Georgian pattern. Pair . . . $5.00

Typical Pieces Specially Priced:

Bonbon dishes
Bouillon cups
Bowls
Bread and butter plates
Bread trays
Cake plates
Candlesticks
Centerpieces
Cheese plates
Child's cups and bowls
Chop plates
Coasters
Cocktail cups
Cordial cups
Coffee cups and saucers
Cocktail sets
Odd coffee and tea pots
Decanters
Goblets
Gravy boats
Highball cups
Ice tubs
Jam jars
Lemon dishes
Mayonnaise bowls
Odd kettles
Platters
Relish dishes
Salad dishes
Salt and peppers
Sandwich plates
Service plates
Sherbet cups
Sugar and cream sets
Tea sets
Trays
Vegetable dishes
Vases
Waiters

Antique Silver and Old Sheffield Plate Also Included in the March Sale

Essential pieces of two popular Stieff Flatware patterns . . . Betsy Patterson and Corsage . . . are included

SETS OF SIX

Teaspoons, med'm. $5.63
Teaspoons, heavy . . $6.75
Salad Forks . . . $7.88
Dessert Knives . . . $11.25
Dessert Forks . . . $12.38
Dinner Knives . . . $13.50
Dinner Forks . . . $14.63

The Jewelry Room
First Floor, South, Wabash
Many Special Values Also in Evanston and Oak Park

MARSHALL FIELD & COMPANY

TRIBUNE FORUM TO HEAR NINE U.S. WOMEN LEADERS

Theme of Congress to Be Changing World.

BY RUTH DE YOUNG.

Nine national leaders of organized women, representative of various faiths and activities, will bring messages to the fourth annual woman congress when it convenes next week in the Palmer House for a two day session under the sponsorship of THE CHICAGO TRIBUNE.

These women will come to Chicago from all parts of the country. Mrs. Grace Morrison Poole will fly from Rye, N. H., where she is dean of Stoneleigh college.

In accordance with an established tradition Mrs. Poole, former president of the General Federation of Women's Clubs, will deliver the keynote address again this year. She will speak at the opening session, scheduled for 12 o'clock noon Wednesday, March 10, taking for her subject the general theme of the forum, "America in a Changing World."

The Other Eight Women.

Each of the other eight women leaders coming to address the congress is a president of an important national woman's organization. They include Mrs. Roberta Campbell Lawson of Washington, D. C., president of the General Federation of Women's Clubs; Mrs. Stephen S. Wise of New York City, president of the women's division of the American Jewish congress; Miss Mary Duffy of Newark, N. J., supreme regent of the Catholic Daughters of America; Miss Agnes Samuelson of Des Moines, Ia., president of the National Education association; Miss Lena Madesin Phillips of New York, president of the International Federation of Business and Professional Women's Clubs; Miss Charl O. Williams of Washington, president of the National Federation of Business and Professional Women's Clubs; Mrs. Abbe Sargent of Bedford, N. H., president of the Associated Women of the American Farm Bureau Federation, and Mrs. John Alexander Jardine, president of the National Federation of Music Clubs.

"Education for Living."

Mrs. Lawson will take for her subject at the Woman's Congress the keynote of the general federation this year, "Education for Living." As the leader of this organization she represents 2,000,000 women.

Mrs. Wise, wife of Rabbi Wise of New York, has rearranged her eastern engagements in order to come here to address the congress.

As supreme regent of the Catholic Daughters of America, Miss Duffy is the leader of the country's largest Catholic organization.

Miss Samuelson serves the National Education association as president in addition to her work as superintendent of public instruction in the state of Iowa.

Miss Phillips, leader of the International Federation of Business and Professional Women, is also an associate editor of Pictorial Review.

Miss Williams, national leader of the business and professional women, is field secretary for the National Education association in her regular working hours.

Special Trip for Mrs. Sargent.

Mrs. Sargent is making a special trip from New Hampshire to speak for the country's farm women at the congress.

Mrs. Jardine will open the arts session the afternoon of March 11. She has been an able and popular leader of the National Federation of Music Clubs the last two years.

Further announcement concerning the program of the Woman's Congress will be made in tomorrow's TRIBUNE. Inquiries will be answered in the headquarters, Room 1421, Tribune Tower, or through Superior 0100, local 305.

SPEAKERS FOR WOMAN CONGRESS

Mrs. Roberta C. Lawson.

Miss Charl O. Williams.

Mrs. Grace M. Poole.

Mrs. Abbie C. Sargent.

Miss Agnes Samuelson.

Mrs. Stephen S. Wise.

Miss Mary C. Duffy.

Mrs. John A. Jardine.

Miss Lena M. Phillips.

Presidents of leading women's organizations in the United States will come to Chicago March 10 and 11 to address the fourth annual Woman congress in the Palmer house, sponsored by The Chicago Tribune. Mrs. Poole of Rye, N. H., dean of Stoneleigh college, former president of the General Federation of Women's clubs, will deliver the keynote address the opening day. *(Story in adjoining column.)*

CHICAGO TO CUT 100TH BIRTHDAY CAKE THURSDAY

Chicago will light the candles on its 100th birthday cake next Thursday, the centenary of its incorporation as a city. The party, sponsored by a mayor's committee of 250, will continue as a jubilee for seven months. It is hoped the celebration will attract almost as much attention to the metropolis by the lakes as did the Century of Progress exposition.

A shot from an old brass cannon, a relic of Fort Dearborn, will open the celebration of the charter jubilee promptly at noon. It will be echoed ninety-eight times by a battery of the 122d Illinois Field Artillery in Grant park. Then the old cannon, brought from the federal arsenal at Rock Island to the replica of Fort Dearborn on the lake front, will fire the 100th salute over the lake.

Band Concert at 3.

The concert band of the University of Illinois will be heard in a special program at the Auditorium theater at 3 p. m. There will also be other exercises throughout the city, in schools, clubs, park fieldhouses and at the Chicago Historical society.

But the day's big event will come in the evening at the Chicago Stadium. There stars of stage, radio and opera will take part in a celebration typical of Chicago. The program, part of which will be carried from coast to coast on two radio networks, will be built around the theme of Chicago as the great American melting pot.

Betty Jaynes to Sing.

Maj. Edward Bowes, the radio announcer who is to act as grand marshal of the jubilee, will salute the rugged, brawny virtues of Chicago, and Betty Jaynes, operatic sensation at 16, will sing the city's artistic triumphs against a background provided by a symphony orchestra and a chorus of 300 voices.

This will start off the seven months' celebration. Later events, already arranged, include an Easter sunrise service on Soldiers' field, a spring fashion show at the Coliseum, patriotic celebrations culminating on Memorial day, a dance contest in Grant park, an aviation tournament, a flower festival, a carnival of the lakes, a farm week, a great historical pageant on Soldiers' field, dedication of the new outer drive link bridge, and THE TRIBUNE'S Music Festival.

U. OF C. ECONOMIST WARNS NEW DEAL POISONS LIBERTY

Gideonse in Attack on Labor Policy.

The Roosevelt administration through its union labor policy is poisoning the well-springs of American freedom, Prof. Harry Gideonse of the University of Chicago's economics department said yesterday before the Chicago forum at 32 West Randolph street.

Unreasonable demands on the part of organized labor tend to create monopolies just as much as do the practices of some industrialists, he said. And both victimize the great mass of unorganized consumers.

Paves Way for Fascism.

By abetting the demands of organized minorities, the New Deal is paving the way for Fascism, Prof. Gideonse continued, because eventually the victimized consumer is ready to listen to any silver-tongued messiah who promises to set up a government strong enough to smash both organized industry and organized labor. The result, he said, will be a tyrannical, totalitarian state. Germany was cited as an example of this process.

Sees Railroads Hurt by Unions.

"Trade unionism already has wrecked the American railroads," said Gideonse, "and in doing so it has not created prosperity for the rail workers, but merely nonexistent jobs at a theoretical high wage scale.

"The American Federation of Labor and the Committee for Industrial Organization are major attacks on freedom because they are really trying to get hold of industries in order to raise production costs at the expense of the consumer."

MANDEL'S

A Store of Youth—A Store of Fashion—A Store of Moderate Price

Be Feminine THIS SPRING WITH MANDEL'S Long Curl Permanent

$7.50

Don't skip this season's chance to play up your **feminine appeal.** Our long curl permanent is just the length to **softly frame** your face like Eleanor Powell's above. Mild-mannered waves flow into snug curls. Becoming, **easily combed.**

Successful waves start with skillful haircuts. Mandel's **Continental Hair Cut** 75c

FOR APPOINTMENTS CALL STATE 1500. BEAUTY SHOPS—FIFTH—WABASH

THE KOMISS CO.

GORGEOUS

NATURAL FULL FURRED SILVER FOX SCARFS

At a Thrilling Price

$50 A Skin

Sumptuously silvered and large, with thick, bushy tails and flatly mounted heads. Only because we bought well ahead of the season is this astonishing price possible. They're worth almost double.

Others to $200

The KOMISS Co.

100 NORTH STATE—COR. WASHINGTON

THE KOMISS CO.

BREATHTAKING!

CRAGMOOR COATS With Royal SILVER FOX

Made to Sell for $125

$79

Our buyer just returned from New York with these magnificent Coats after completing an extraordinary purchase. The Silver Fox collars, mounted on Paris-inspired Cragmoors, alone are worth almost the sale price.

Others $44, $53 and $59

The KOMISS Co.

100 NORTH STATE—COR. WASHINGTON

THE KOMISS CO.

A PURCHASE

CRAGMOOR SUITS

Exquisite 3 Piece Costumes Trimmed With Rich Furs

$39.75

Made to Sell for $49.50

These Suits represent a style and value achievement. They're fashioned of rich, soft fleeces and other superb fabrics in authentic shades of Beige, Thistle and others. The Coats are lavished with genuine Fur collars.

Others at $49, $59 and $65

Two Piece Suits at $17.75

The KOMISS Co.

100 NORTH STATE—COR. WASHINGTON

The Costume Bootery of

O'CONNOR & GOLDBERG

AT 23 MADISON, EAST

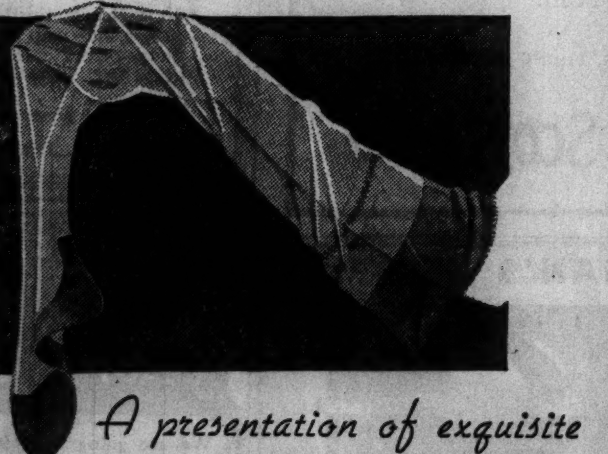

A presentation of exquisite

CHIFFON VEIL HOSIERY

THEY'RE EXCLUSIVE WITH O-G!

$1.00

It's the superfine woven lace texture of these lovely gossamer stockings that will arouse your enthusiasm . . . They're full-fashioned, fit perfectly and are most flattering.

Presented in BAHAMA and other new smart spring shades

Also featured at

205 S. STATE STREET • 4616 SHERIDAN ROAD

All contents copyrighted 1937 by O'Connor & Goldberg

Special Collection . . . First Showing in Chicago

HAND SCREENED PURE DYE SILK PRINTS

Very Specially Priced

$1.85 yard

They're brand new designs—never before shown in Chicago! Dashing and colorful and varied. One hundred different ones to choose from! Patterns for daytime and evening. And the price is really remarkable for such lovely hand screened silks.

Second Floor, South, State

MARSHALL FIELD & COMPANY

MAKE LAST PLEA TO HORNER TODAY FOR RAPPAPORT

Fifth Stay of Execution Expires This Midnight.

In a final effort to save Joseph Rappaport from the electric chair his attorney, W. W. Smith, will seek a conference with Gov. Horner this morning on the governor's return from a trip to New York City, where he attended a conference with Gov. Lehmann and others on relief problems.

Rappaport's fifth stay expires at midnight tonight. One minute later he is scheduled to be executed for the murder of Max Dent on Oct. 8, 1935, in front of 1918 South Lawndale avenue. With only a few hours remaining, Smith and Rappaport's sister, Rose, have been exhausting every possibility to gain a commutation of his sentence to life in prison.

Fifth Stay Called Last.

In granting the fifth stay last Thursday night Gov. Horner indicated clearly that it would be the last. He said then that, on the recommendation of the pardon board, he had declined to grant a pardon or commutation of sentence and had postponed the execution only because it would have fallen during the three day feast of Purim, a Jewish holiday. The sister and the attorney were hopeful last night, however, that new affidavits would cause the governor to reconsider the case.

These new affidavits attack the testimony of Dent's mother, Mrs. Annie Dent, 1859 South Lawndale avenue, who was practically the only state witness in the trial. These affidavits have gone to Springfield to the state board of pardons and paroles and to the governor's office. Smith will have copies of them to show the governor this morning.

Tells Hope for Commutation.

"My reason for the belief that Gov. Horner, whom I consider a good lawyer, will finally commute the sentence of Rappaport, whose case I entered after his conviction and sentence, is that we are making no claim of insanity nor are we appealing for sympathy," said Smith.

"It is our position that there is at least strong probability of Rappaport's innocence. The sole issue before the parole board in its hearings was whether or not Annie Dent had actually seen the shooting. For some reason or other she has never been personally produced and examined.

"Hundreds of reputable citizens, lay and clergy, have wired, phoned, or written the governor asking that he commute Rappaport's sentence, among them Bishop George Craig Stewart, Dr. Louis Mann, Father John Mulhern, and other priests, rabbis, and ministers."

Sister Works to Save Him.

Rose Rappaport has been exceedingly active in behalf of her brother, who is 30 years old. She has interviewed many business and professional men, declaring her brother to be innocent. Yesterday she learned Rabbi Stephen Wise was in Chicago and she was trying to appeal to him for aid. Rappaport's father was the late Israel Rappaport, a well known Chicago rabbi.

Two ex-convicts, who killed a policeman while on parole, also are to learn their fate today. They are Stanley Murawski and Frank Whyte, who have been convicted of the murder last Nov. 8 of Policeman Michael Toth in a tavern at 4830 South Wood street. Judge John J. Prystalski in Criminal court is to hear motions for a new trial. If denied, the judge will pass formal sentence in accordance with a jury's finding and set a date for their execution.

JAPAN EYES EAST INDIES TRADE

TOKIO, Feb. 28.—(AP)—A legislator's proposal that Japan approach the Netherlands with an offer to lease Dutch New Guinea caused a sensation in the house of representatives today. It opened discussion of the whole question of Japan's relations with weaker island neighbors to the south and evoked a government denial of any political or territorial ambitions in those regions.

The proposal was put forward by Hyogoro Sakurai, member of the Minseito, majority party in parliament, who also asked whether the government has any intention of concluding a nonaggression pact with the Netherlands. Gen. Senjuro Hayashi, foreign minister as well as premier, replied that the matter of such a pact will be studied. He added that Japan is striving for promotion of economic ties between Japan and those wealthy Dutch East Indies islands.

Sakurai called attention to Japan's population problem and pointed out that the population of Dutch New Guinea is less than one person per square kilometer, while that of Japan proper is 183 fo the same area. Dutch New Guinea is the western half of the asland of Papua. Its area is about 152,000 square miles and population about 250,000.

ARMY SPENDING PROGRAM IS TOLD BY JAP WAR CHIEF

TOKIO, Feb. 28.—(AP)—Denying an allegation that the war office has been using its secret funds for political purposes, Gen. Gen Sugiyama, war minister, outlined the army's spending program for next year to a parliamentary subcommittee today. The new budget for 1937-'38 appropriates to the army 728,000,000 yen [$207,600,000].

Some major expenditures, he said, would be:

Maintenance of the Japanese army Manchukuo 234,728,000 yen [$66,897,480]. Replishment and enlargement of the air force and air defenses, 102,188,000 yen [$29,123.580]. Armament improvement, 24,741,000 yen [$7,051,185]. That is pare of a 6 year plan involving an expenditure of 138,047,000 yen [$39,343,395]. Repletion of materials, 40,000,000 yen [$11,400,000]. That is pare of a 6 year program involving expenditure of 900,000,000 yen [$256,50,000].

Report Norwegian Steamer in Distress Off England

New York, Feb. 28.—(AP)—Mackay Radio announced today receipt of messages reporting the steamship Nina, Norwegian, in distress 15 miles off Whitby, England.

Jeanne Olson Queen of Rockford Freshman Prom

Rockford, Ill., Feb. 28.—[Special.]—Miss Jeanne Olson has been elected queen of the Rockford college freshman prom to be held on March 20, the college announced today. The big annual first year event will be held at the Faust hotel and will be preceded by a dinner there. Miss Olson is the daughter of Dr. and Mrs. Carl Olson of Rockford. The school last year celebrated its ninetieth anniversary with the granting of honorary degrees to six former alumni and two nongraduates, representing nearly every section of the United States.

Jeanne Olson.

Lone Employe Gets Help in Picketing Apartment

New York, Feb. 28.—(AP)—Obie Meyer, superintendent of an apartment house, went on solitary strike today and got two friends to help him picket the place. Meyer, who said he was the only service employé at the building, asks higher wages over his $60 a month, and a helper.

OFFICERS' STRIKE THREATENS TIEUP OF JAP SHIPPING

Geisha Girls Still Sitting; Catch Up on Prayers.

TOKIO, Feb. 28.—(AP)—Merchant marine officers—not seamen—charging their employers with lack of respect for the emperor, began a strike today which may interfere with Japan's far-flung shipping lines.

It began at Yokohama with officers employed by the Nippon Yusen Kaisha [Japan Mail Ship company] and threatened immediate tying up of several units of that concern's world-wide services. The N. Y. K. is the largest Japanese shipping company.

With 300 geisha girls engaged in a sitdown strike in a Buddhist temple on a mountain top near Osaka, Japan was confronted by two labor conflicts.

Just as the liner Katori Maru was about to sail from Yokohama for London the chief engineer and ten other officers walked off, tying up the ship.

The officers' union, which claims 500 N. Y. K. officers as members, explained the walkout was due to failure of the company on the occasion of Emperor Hirohito reviewing the grand fleet off Kobe last Oct. 29 to issue orders for the N. Y. K. fleet throughout the world to hoist the Rising Sun flag in celebration of the event.

The union ordered its member to tie up all N. Y. K. vessels in Yokohama, Kobe and Osaka harbors and sent a memorial to the N. Y. K. directorate demanding that the directors acknowledge responsibility for an act of lese majeste; that the company apologize to the public and that the N. Y. K. directors reorganize the marine bureau of the company on the basis of "Japanism."

["Japanism" is the unique blend of religion and patriotism to which Japanese super patriots have adhered in recent years.]

Police efforts to end the sitdown strike of the Osaka geisha, or girl entertainers, failed. For the third day the gayly-clad girls remained perched in the temple. They obviously were enjoying themselves, catching up on their prayers and their sleep.

Friends and patrons are sending them plenty of food, rice wine and money. The Japan labor front meanwhile pledged its support to the girls.

They demand the right to join a guild of their own. Meantime the sitdown threatened to spread to other cities.

WONDER HOW MUCH A PACKARD SIX WOULD COST?

You're undoubtedly guessing too much—

Find Out!*

*Just to give you a clue, many people buy Packard Sixes for their used car and only $32 a month.

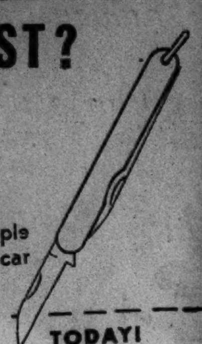

FILL IN THIS COUPON—MAIL TODAY!

My present car is a ____ (make) (year) (model)

My speedometer reads ____ miles.

How much do you think you could allow me in a trade-in on a new Packard Six?

How small, then, would my monthly payment be?

NAME ____

ADDRESS ____

(Cut along dotted lines)

Packard Motor Car Co. of Chicago
2357 S. Michigan-Ave.
Chicago, Ill.

A Great Store in a Great City

THE FAIR

STATE AND ADAMS STREETS | OAK PARK LAKE at MARION | MILWAUKEE AT WOOD

PRE-EASTER 1/2 PRICE OFFER

Have Your Photograph Taken

Now, before the rush begins, let us take your photographs for Easter giving!

. . . . . This offer includes 3—8x10 buff finish pictures AND ONE $3 JULES ROUSSEAU PORTRAIT

THIS WEEK ONLY 4 for $2.75 regularly $5.50

"Wheelan Way" means no fuss, no bother, no appointment necessary . . . and lovely photographs!

THE FAIR—Photo Studio—Third Floor—State St. Store Also Oak Park and Milwaukee Ave. Stores

SUBSCRIBE FOR THE CHICAGO TRIBUNE

"Thomas Re-grew My Hair"

Says Mr. Donald McClelland

• • These photographs show three views of Mr. McClelland before he started Thomas treatment, and three views taken 5½ months later. Note that all of the bald spots have been completely filled in with new, vigorous, growing hair. Mr. McClelland's baldness was of the type known as "alopecia areata".

All of the 14 local causes of baldness (responsible for almost 90% of all baldness) respond to the Thomas method of treatment. Dandruff disappears; abnormal hair-fall stops; and hair growth is promoted on the thin and bald spots. Guess work is banished when you place your scalp problem in the hands of a Thomas expert. He first determines the exact cause of your hair loss, and then adapts the reliable, proved Thomas treatment to overcome that cause. Your scalp is soon restored to a normal healthy condition, conducive to the natural growth of hair.

More than 1600 other persons are benefiting each day from Thomas treatment. You, too, can have a good head of hair. No charge is ever made for consultation or a complete scalp examination (always in private). Call today and learn the truth about your hair and scalp.

WORLD'S LEADING HAIR & SCALP SPECIALISTS FORTY-FIVE OFFICES

THE THOMAS'

Loop—30 W. Washington Street—(Separate Depts. for Men and Women). (Ask for Mr. Sullivant) W. Side—4010 W. Madison (Ask for Mr. Saari). North Side—4753 Broadway (Ask for Mr. Knapp) South Side—6306 S. Halsted St. (Ask for Mr. Houle) and 841 E. 63rd St. (Ask for Miss Schreffler)
Hours 10 a. m. to 8:30 p. m. Saturday 10 a. m. to 7 p. m.

MANDEL'S

Store Hours 9:30 A. M. to 5:30 P. M.

FROM NEW YORK TO YOU

Elizabeth Arden

BRINGS A REPRESENTATIVE

With all the latest research information from Miss Arden's Fifth Avenue Salon, her specially trained representative comes this week to advise you on your individual complexion problems. Do come in to see her!

IT'S MANDEL'S FOR QUALITY TOILETRIES—FIRST FLOOR—STATE

MANDEL'S

SPECIAL OFFER! THIS WEEK!

Charles of the Ritz

Rejuvenescence Cream

AT A BIG SAVING! $6 JAR FOR $2

A precious cream—and precious the dewy bloom it imparts to dry skin. One week only at this price! Other sizes are $10 and $15.

MAIL AND PHONE ORDERS FILLED. MANDEL'S TOILETRIES—FIRST FLOOR—STATE

COLD CASH

We have shopped around and find the price we pay for old gold is very high compared to others, very close to U. S. mint value. Estimates free. Bring us your

OLD GOLD

LEBOLT & COMPANY

The House of Pearls
State Street, corner Washington
Nearly Half Century on State Street

Western Electric HEARING AID

Call upon us for audiometric analysis of your hearing and individualized fitting. WESTERN ELECTRIC Hearing Aids—designed by BELL TELEPHONE LABORATORIES—feature articulation and quality of sound.

AUDIPHONE DISTRIBUTORS
730 Pittsfield Bldg. WEBster 2808
55 E. Washington St.

APPROVED AMERICAN HAIR DESIGN INSTITUTE

IT'S New —and it's NEWS!

The Inverted Curl

First Origination of the American Hair Design Institute

Beauty editors acclaim it the big hairdressing news of 1937. It's a new way of curling your hair *inwardly* towards the scalp instead of *outwardly*, as in the past. Inverted curls lend themselves to a lovely variety of effects and can be combed in an upward sweep, a downward movement or a forward effect. They are charming, flattering and surprisingly "easy-to-keep." As a member of the American Hair Design Institute, our Beauty Salon is first to be privileged to introduce the inverted curl.

BEAUTY SALON, 3RD FLOOR, PHONE STATE 2000

CARSON PIRIE SCOTT & CO

SAVE MIDDLEMAN'S PROFIT

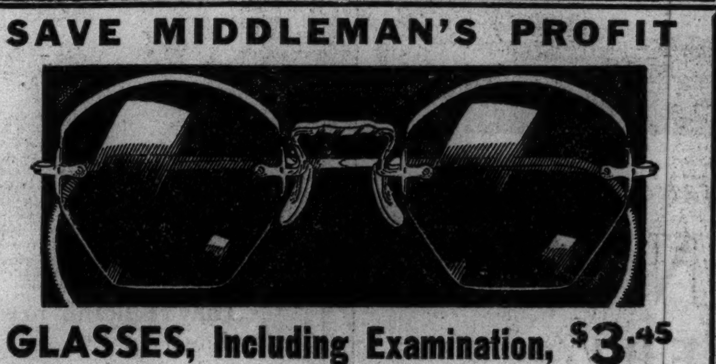

GLASSES, Including Examination, $3.45

Why waste time and money when you can have your eyes examined and order your glasses at the same time and at the same place? Our optometrists are all registered and licensed, and are equipped to examine and prescribe for your eyes with scientific accuracy. The glasses are made in our own laboratory and come to you without a middleman's profit.

FREE EXAMINATION

Learn what you want to know about your eyes without paying an examination fee. Learn whether your headaches and dizzy spells are due to your eyes. Learn whether those wrinkles in your forehead will disappear when your vision is corrected with the right glasses. An examination is free.

CREDIT IF DESIRED NO EXTRA CHARGE

SATISFACTION GUARANTEED

Ritholz has been making glasses for over 30 years, and has made glasses for hundreds of thousands of men, women and children. That's why we say "You must be satisfied."

A National Organization

DR. RITHOLZ OPTICAL CO.

Main Office and Factory: 1148-1160 W. Chicago Ave.
DOWNTOWN OFFICE: 174 NORTH STATE ST.

NORTH: 4731 Broadway, 3318 Lawrence Ave., 3109 Lincoln Avenue, 1240 Milwaukee Av., 2840 Milwaukee Av.
SOUTH: 4654 South Ashland, 9109 S. Commercial, 6503 S. Halsted St., 11106 S. Michigan, 4705 South Parkway
WEST: 3536 West 26th Street, 11 South Pulaski Road
Stores in Many Principal Cities

Open Tuesday, Thursday and Saturday Evenings

DIRECT FROM FACTORY TO YOU

CHAS. A. STEVENS & CO.
STATE STREET CHICAGO

12.95

VALCUNA

FOR JUNIOR HIGHS! DOES NOT SAG, SHRINK, STRETCH OR WRINKLE! DOES WASH!

The perfect school dress because it stands up under wear and tear and always looks smart. Coronation green, tea-rose, Saxe blue, star gold, white. 12 to 16.

These same shades in a plain knit Valcuna for the young sister. Sizes 8 to 16.

10.95

GIRLS' SHOP.......THIRD FLOOR

CHAS. A. STEVENS & CO.
STORE OPEN 9:45 TO 5:45

75.00

FOX (white fox dyed)

LAVISH FLATTERY ON A NEW BOX SWAGGER!

- We're pretty proud of this glorious full skin baby fox collar, made with the head to the front. We're sure it's unequalled at this price!
- The shoulders are built out to give that slim, 1937 boxy look.
- Eponge, Juilliard's new spongy wool, is the fabric, one of the newest and nicest textured wools of the season.
- Navy, black, thistle, Coronation blue with azure fox. Beige or butterscotch with beige fox. 12 to 20.

Sorry, no phone orders!

COATS ....THIRD FLOOR

WANTED GIRLS TO LEARN HOW TO SELL READY TO WEAR

We are going to train 25 girls to sell ladies' coats, suits and dresses. Must be from 18 to 25 years of age, tall, attractive and willing to work hard in large and reliable apparel store. Salary while training. Apply in person. Room 1303, 75 E. Wacker Drive, tonight, Monday evening, 5 to 9 P. M.

OUR EMPLOYES KNOW OF THIS ADV.

BOAT & SPORTS SHOW NAVY PIER

OPEN 1 PM TO 11 PM — ADMISSION 40 CENTS

CHICAGO'S DAZZLING ANNUAL Out of Doors SPORTS DISPLAY

Feb. 28th to March 7, incl.

Advertise in the Tribune

Ample Free Parking Space at Smyth's
An Attendant Takes Your Car

John M. Smyth Company
Madison East of Halsted

Taxi Over Free from the Loop to This Store. Our Doorman Pays the Cab Fare
Visit Through Our Store Leisurely
See Our 30 Decorated Rooms

Established 1867

Deep-Rooted Like an Oak

Security, Dependability and Honest Fashion Advice

We have one of Chicago's largest Displays of Home Furnishings with a capable staff to advise with you and give only honest advice. And that most important factor—Reasonable Prices—will be answered to your satisfaction when you see our price tags.

Porcelain Lamp $39.50

TABLE of mahogany with latticed gallery top. 20x20x28 in. high. $19.75.

ARMCHAIR of solid mahogany and beautifully covered in gold, blue, mulberry, brown or green brocatelle. Nail trimming; buttoned back.. $37.50

BOOKCASE of genuine mahogany with unusual beauty of detail and expert craftsmanship. 30x73 in. high. Adjustable shelves; cupboard space below... $79.00

18th Century Sofas $89.

SMYTH QUALITY CUSTOM BUILT IN OUR OWN UPHOLSTERY SHOP

MIRROR in a Chippendale frame of ornamental design and made of gold leaf. 23½x36 inches high $12.75

CHAIR of solid mahogany—with the seat covered in a beautiful red and gold damask. 18th Century in design. Price. $16.75

KNEE-HOLE Desk of matched walnut veneers combined with hardwood. Hand rubbed finish. Fine drawer pulls. 9 drawers. 22x44 inch top.... $49.00

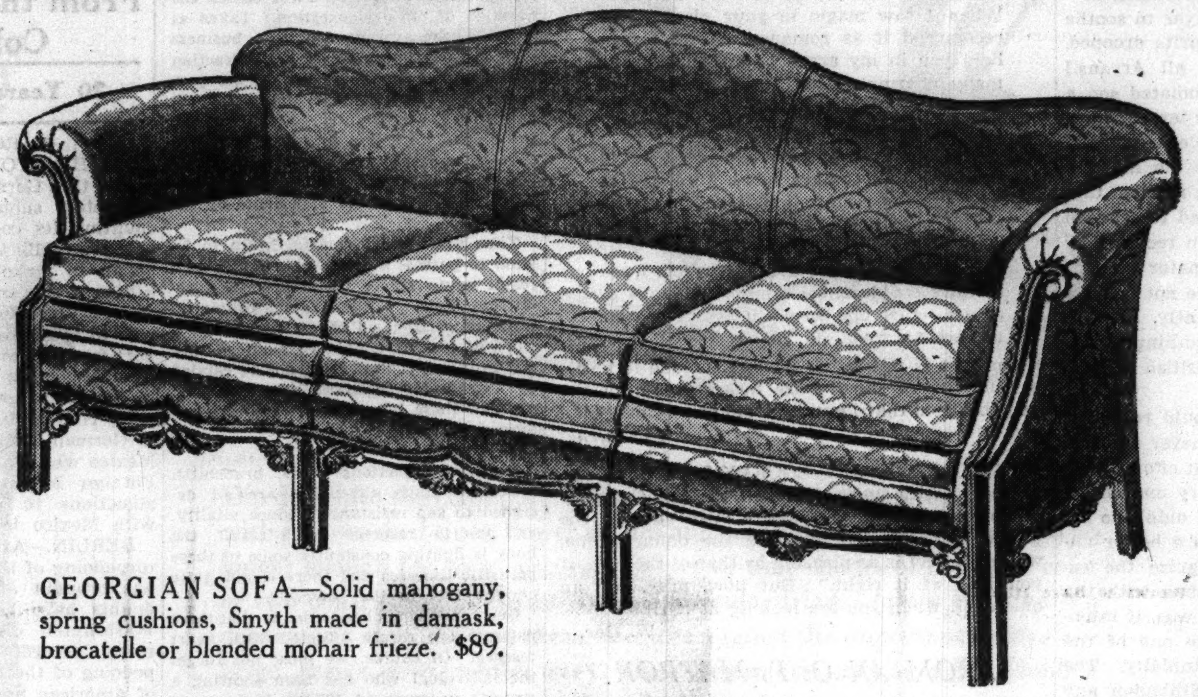

GEORGIAN SOFA—Solid mahogany, spring cushions, Smyth made in damask, brocatelle or blended mohair frieze. $89.

18th Century Dining Suite
All Mahogany with Cuban Mahogany Swirls

THE 4-leg Double pedestal Table, 42x64 inches with three 12-inch leaves, $49.50. Armchairs with shield back, spade foot and striped damask covers, each $18.00. Side Chairs to match, $15.00. Breakfront China Cabinet, 45 inches wide, $79.00. Elegant and spacious Credenza Sideboard, 62 inches wide, $75.00.

18th Century Bedroom Suite
Fine Mahogany Veneers, Hand Finished

THIS Suite is gracefully designed and well made with dust-proof construction throughout. The Dresser, 42 inches wide, with hanging Mirror, $48.00. The Bed, in twin or full size, $35.00. The five drawer Chest, 32 inches wide, $42.00. Night Table, 14x16 inches, $15.50.

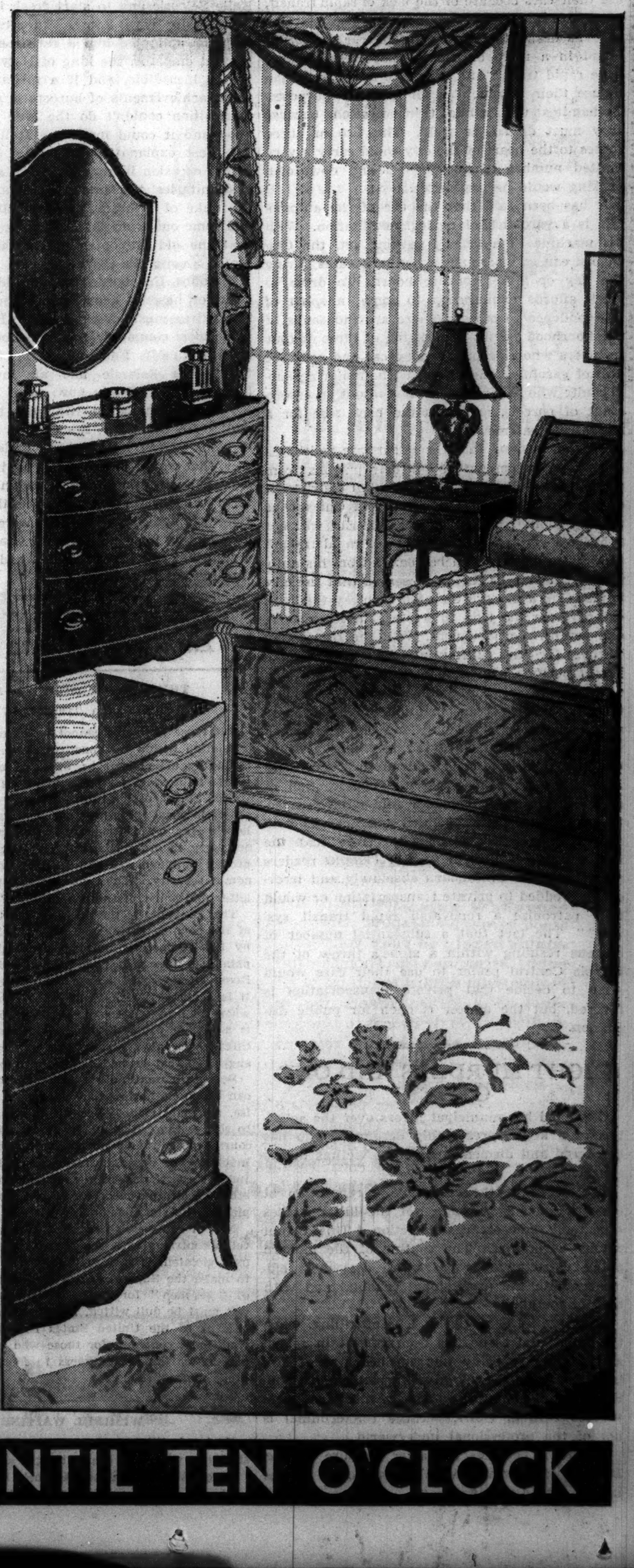

Open Tonight

Deferred Payments if Desired

TUXEDO SOFA—Solid mahogany, spring cushion, Smyth Custom Built in damask, brocatelle or mohair frieze. Price $89.

70 Years of Good Furniture

Custom Built from Our Own Shop Is Our Specialty

LONDON TYPE SOFA—Solid mahogany, spring cushions, Smyth Custom Built in tapestry or damask. Brass nail trimming. $89.

SEE OUR REMARKABLE DISPLAY OF FLOOR COVERINGS
FINE ORIENTALS • LUSTROUS CHINESE • BROADLOOM

Established Since 1867

Visit Our Charming 18th Century Galleries—Done by a Decorator on a Budget!

OPEN EVERY MONDAY AND SATURDAY EVENING UNTIL TEN O'CLOCK

Chicago Daily Tribune

THE WORLD'S GREATEST NEWSPAPER

FOUNDED JUNE 10, 1847

ENTERED AS SECOND CLASS MATTER MAY 14, 1903, AT THE POSTOFFICE AT CHICAGO, ILL., UNDER ACT OF MARCH 3, 1879.

All unsolicited articles, manuscripts, letters and pictures sent to The Tribune are sent at the owner's risk, and The Tribune company expressly repudiates any liability or responsibility for their safe custody or return.

MONDAY, MARCH 1, 1937.

THE TRIBUNE OFFICES.
CHICAGO—TRIBUNE SQUARE.
MILWAUKEE—EMPIRE BUILDING.
NEW YORK—220 EAST 42D STREET.
DETROIT—5-167 GENERAL MOTORS BUILDING.
WASHINGTON—815 ALBEE BUILDING.
LOS ANGELES—SPRING AND FIRST STREET.
LONDON—135 FLEET STREET.
PARIS—21 RUE DE BERRI.
BERLIN—HOTEL ADLON, 1 UNTER DEN LINDEN.
RIGA—STETINES IELA 2.
SHANGHAI—160 AVENUE EDWARD VII.
TOKIO—IMPERIAL HOTEL.
MEXICO CITY—QUETZALCOATL PALACE.
PANAMA CITY—HOTEL CENTRAL.
SPECIAL REPRESENTATION.
SAN FRANCISCO—820 KOHL BUILDING.

THE TRIBUNE'S PLATFORM FOR ILLINOIS AND CHICAGO

1. *Make Chicago the First City in the World.*
2. *Faster Suburban Service.*
3. *Modern Local Transportation.*
4. *A Lake Front Air Port.*
5. *A Motor Ferry to Michigan.*
6. *End the Parole Business.*
7. *Overcome Crime.*
8. *Cut Taxes in Half.*

VARIOUS PREFERENCES IN LOCAL TRANSPORTATION.

Before any intelligent discussion of the traction problem can be resumed it will be necessary to survey the material available, which, of course, consists of vehicles and patrons. As to vehicles, as stated by Mayor Kelly, "we have a surface line system equipped with outmoded street cars, a rapid transit line that has made no important extensions since 1908, and a comparatively small motor coach service." As to patrons, we are fortunate in having available the figures produced by the trafic cordon count of the Association of Commerce last May, which analyzes the passenger movement into the central business area for a twelve hour period, 7 a. m. to 7 p. m., as follows:

Street cars	246,781
Passenger automobiles	215,849
Elevated lines	200,212
Suburban railroads	92,144
Motor coaches	46,812

The fact that second place has been awarded to the passenger automobile may cause surprise, but it merely serves to emphasize a problem peculiar to Chicago. Because of the existence of a superhighway system extending both north and south from the loop district, the Chicagoan can, and does, drive his automobile to his place of business. Is this condition the cause or the result of poor rapid transit? Do these Chicagoans use their cars because of the lack of rapid transit, or does rapid transit go begging because Chicagoans desire to drive? The answer cannot be found in a mere statement that New Yorkers have rapid transit and therefore are not obliged to use their automobiles for business purposes. Gothamites use public transportation because they must do so—or walk. The two or three routes to the heart of the city could carry a very limited number of automobiles and downtown parking would be impossible.

It has been said that the use of the automobile is a yardstick of modern civilization. With his machine in a nearby parking lot, the Chicagoan can go where and when he pleases during the day or after working hours. To drive to work affords exhilaration to some; a spirit of independence to others. There are thousands of neighborhood "clubs" consisting of three or four members who ride in the same car and split the cost of gasoline. Then there is the motoring suburbanite who never goes home without an assortment of parcels, and uses the back seat for a freight compartment.

Bearing in mind that the street cars and buses draw a large percentage of their patrons from nearby or middle distance residential districts, it appears obvious that the number of Chicagoans moving to the central business district will not support a very elaborate system of rapid transit, unless the motorist can be coaxed from his automobile. It may be further observed that the city is planning a modern elevated highway that will extend from the loop to western, northwestern, and southwestern suburbs. Will the completion of these facilities substantially increase the number of persons who ride to the central business district in private automobiles? It may be noted that, of the five transportation methods listed above, motoring is the only one that has shown a marked increase since the last cordon count ten years ago—and it has advanced 30 per cent.

It is useless to consider the construction of costly subways and viaducts unless the prospective volume of patronage will make service self-supporting. It would seem therefore that the first question before the jury of TRIBUNE readers must be, "Are Chicagoans absolutely and irrevocably wedded to private transportation or would they patronize a renovated rapid transit system?" The fact that a substantial number of citizens residing within a stone's throw of the Illinois Central prefer to use their cars would seem to decide that private transportation is favored, but the matter is open for public discussion.

EIGHT MURDERS AND ONE OTHER.

Cleveland has municipal jitters over the activities of a killer, presumably deranged, who has murdered and dismembered eight victims in the last two and a half years.

The police of the city have a reputation at least as good as average, yet the killer strikes repeatedly and escapes detection. This is not wholly surprising. The routine of the modern police department is geared to deal most efficiently with the professional criminal and with murder for gain.

When the only motive is love of killing, when the killer, unless he has been caught in sexual aberrations, probably has no criminal record, the routine policeman finds himself off his beat. His stool pigeons are worthless, his underworld sources bare of clews, because the criminal is not of the professional underworld.

Detection becomes a matter of pure chance. It is in such crimes, with which police routine is unprepared to cope, that what has come to be termed scientific crime detection, seeking identification by numerous devices of microscopy, chemistry, psychology, and even statistics, offers its greatest services.

While Cleveland seeks its mad killer, New York witnesses the murder of a labor official whose union works at subway building, notoriously a field of political graft and racketeering. Here police routine also meets obstacles, but not in lack of motives, of which there are too many, if anything. Investigation runs into political interference and is entangled in the rivalry of New York and New Jersey politicians, working at cross purposes to shield the guilty or implicate the innocent for political purposes.

Under such circumstances it seems more probable that Cleveland, with the aid of science, may solve its torso murders, than that any one will be punished in New York or New Jersey for the killing of Redwood, the union agent.

REGRETS FOR THE RAS.

If London's big show, the coronation in May, is to have representatives of two Ethiopian emperors, one will not be Ras Desta Demtu, the son-in-law of Haile Selassie. The Italians, after the natives' attempt to assassinate Marshal Graziani, the viceroy, and other officials, caught the ras, who was still in arms against them, and forthwith shot him.

Haile Selassie intended to send his son-in-law as his delegate to London, he having received an invitation from Viscount Cranborne, the undersecretary of state for foreign affairs, presumably, although not certainly, with the consent of Mr. Eden, the chief of the foreign office. When the Italians learned that there were to be two Ethiopian emperors represented, one being their own Victor Emmanuel, they didn't know exactly what to make of it. They are not familiar with "Uncle Tom's Cabin," so it would not occur to them that super-Tom methods were being used for the big show and that there were to be two Ethiopian emperors, just as an ambitious Tomming company might present two Topsies.

The Italians were trying to make up their minds whether Mr. Eden and his undersecretary were insulting them, or had been themselves the victim of a burocratic inadvertence. Strangely malevolent things do happen when people are sending out invitations. It will be remembered that Harvard refused to accept a contribution from its German son, Ernst Hanfstaengl, because he was a Hitler convert and intimate, having become the Fuehrer's piano player to soothe his melancholy moods when his spirits drooped, the David to his Saul. [Aryans, all Aryans.] Afterward Harvard sent to its repudiated son a warm invitation to contribute to the tercentenary fund and was embarrassed when he asked, would it be accepted. His name was on the list and out went the letter. It may also be recalled that Herbert Hoover's staf of clerks failed to send an invitation which ought to have been received by Senator Hiram Johnson, and the senator thought he had been deliberately snubbed, he not being a person who would take that patiently, least of all from a fellow Californian. Something of the kind may have happened in the British foreign office.

If it was a mistake Mr. Eden would regard it as most unfortunate. Ethiopia has never afforded him any triumphs and lately his best efforts have been employed to efface the memory and consequences of what he tried to do and didn't do for Haile Selassie and to start fresh in a better understanding with Rome. To recognize the ex-emperor and give him a rating along with the present emperor, the king of Italy, was, if intentional, incredible, and if a mistake one of the finest achievements of burocratic stupidity. The recognition couldn't do the true Ethiopian any good and it could make the Italians very mad. The best explanation would be that the hosts of the occasion intended to have a delegation of ex-dignitaries and luminaries, including, if not the duke of Windsor, at least Alfonso of Spain and some one from the Russian royal family, and that the old Ethiopian order was to be represented among the other exes.

Viscount Cranborne is not widely known to fame, or has not been. If it should be that he has walrus mustaches and says "Ha" frequently when most communicative, we should know what he said to Mr. Eden when the two discovered that Haile Selassie had an invitation: "My blessed aunt! Really now, upon my soul! Ha! My word! That's the Ethiopian blighter! How odd!" To which Mr. Eden might reply, "Wasn't it just?" And if everybody understood it that way, that would be the end of the incident. Whatever happens, the Italian foreign office can inform the British foreign office that Ras Desta Demtu is not coming. There were other reasons for shooting him, but Viscount Cranborne offered a sufficient one if none others had been at hand. One razz gets another.

Editorial of the Day

THE WAY OF MOST PROMISES.

[Boston Transcript.]

"If these problems cannot be effectively solved by legislation within the constitution we shall seek such clarifying amendment as will assure to the legislatures of the several states and to the congress of the United States, each within its proper jurisdiction, the power to enact those laws which the state and federal legislatures, within their respective spheres, shall find necessary in order adequately to regulate commerce, protect public health and safety, and safeguard economic security. Thus we propose to maintain the letter and spirit of the constitution."

The foregoing is the pledge made to all the people of the country in the platform unanimously adopted by the Democratic national convention in Philadelphia last June. It is a pledge which Franklin D. Roosevelt approved before the convention even met. It is a pledge which Franklin D. Roosevelt repeated when he accepted the nomination for President. It is a pledge which Franklin D. Roosevelt invariably threw back at his campaign opponents when they suggested that he had designs on the constitution.

Because it was so often brought into the light, there can be no claim now that it was not a solemn promise, solemnly made. Because it was constantly used to silence the critics of Mr. Roosevelt's constitutional course there can be no contention that it is lacking in clarity or does not mean precisely what it says. Indeed, there was in the Philadelphia platform no other declaration more direct in its phrasing or more plain in its statement of purpose.

Now it has gone the way of so many of Mr. Roosevelt's contracts with the American people. It is not only violated, it is utterly destroyed by the proposal to make the Supreme court equivalent to a tribunal of "yes-men" for the administration. Mr. Roosevelt must be dull witted, indeed, if he thinks that the citizens of the United States have lost either their traditional contempt for those who fail to keep their pledges or their willingness to fight unendingly for great moral principles.

WISHFUL WAITING.

Husband—Why does a woman say she has been shopping when she hasn't bought a thing?

Wife—Why does a man say he's been fishing when he hasn't caught anything?—Pathfinder.

A LINE O' TYPE OR TWO

Hew to the Line, let the quips fall where they may. Reg. U.S. Pat. Office

YOU ORTN'T TO DO THIS.

Not so long ago the Line published a squib about a widow woman in the Ohio valley. Could she by any chance be relationed to the folks I know there who, liking everything to carryspond, wear overhalls and wamuses and goulashes and grow pineys and chrysteeanthums in their front yards? Daggone it, if 'tain't one thing it's another in this Buckeye state where the river comes right in your second floor winder. It ortn't to do it.

Missus Spring of Springfield, O.

SIR: A Clark street eatery advertises "Our Spaghetti Is a Work of Art." A Vermicellini, eh?

Ricand Ray Smith-McGrath.

SIR: The legendary St. Louis cop whose spelling was so weak that he dragged a dead horse from Pascagoula street to Pine street, has a live counterpart in one of our Hometown bluecoats. When a lady reported the loss of her dog he wrote: "She said the dog was a cross between a puddle and a terror."

C. of Ottawa.

WET SNOW.

(Apologies to Joyce Kilmer.)

I think that I shall never know
A thing so horrid as wet snow . . .

Wet snow that gathers round my ankles,
So that the thought of winter rankles.

Brown snow, that autos fling around,
So that my clothes with spots abound.

Nice country snow I do not mind,
But O, the soggy city kind!

Sunshine is made by God, I know,
But Satan makes the city snow.

Herma Clark.

FOOTSTEPS OF A KISS.

Looking through some salvaged memoirs of my youth I chanced on a sweet-scented manuscript from the puppy love stage. This particular item was peddled around the neighborhood by junior, who was playing mailman. Since all of Hometown had read it and passed it on, you may as well publish it and let the rest of the world know.

"Esther Dear: It seems a year, has come and passed away; since I met you and you met me, and both of us met ecstasy—When I saw magic in your glance, and recognized it as romance; When I first held you in my arms, and realized your many charms—When I first savored of your lips—When chills first thrilled my fingertips.

"Ah! It was but a week ago, I heard the twang of Cupid's bow. Wrapped in the throes of ecstasy, look what one week could do to me. Never again shall I be the same, and always, when I hear your name, I can't forget that one whole week of bliss could follow on the footsteps of a kiss.—Just one week—it seems a year, but what a year, oh Esther dear!!!"

The rest is mushy, so I won't include it. This is sent you to show those nosey people in the neighborhood that I'm not afraid of *real* publicity.

R. J. E.

FROM SECRETARY LOCKWOOD of the Committee to Lift Onion Eaters from the Category of Social Lepers: "Our desire is to educate the public to enjoy and preserve the onion aroma, which we feel is as pleasing as that of the rose, if you look at it right." But how, pray, can an onion tell when you are looking at it right?

W. Dee.

FROM AN O. F. MATRON.

(Arranging a new design for living.)

I'll wrap your love in gossamer
And tie with ribbons gay,
And put a sprig of lavender
To keep the moths away.
For love seems out of place to those
Who archly lift an eye.
It brings disorder to the rooms
And turns the house awry.
The proper place to put your love
I do not know myself,
But as it has some value yet
I'll keep it on the shelf.

Godfrey.

THERE'S ROOM FOR ALL.

A word of warning. I had a couple of new gags to send you, but that "Hymn of the Hebrides" scared me off. If you're going to make the Line resound with sonorous majesty it's all right, but you had better have an annex for ordinary musicians. It isn't fair to expect a bazooka player to perform in the same hall with a symphony orchestra.

E. C. W.

Alas, and this brings up a painful matter. We, who are so free with the pointing of scorn's finger at others' mistakes, must bow the knee to James Pontifex. In his poem were several errors of (our own) transcription. The word "came" in line 5 became incorrectly "comes"; "Stornoway" was wrongly inscribed "Stornaway," and "Lews" was misspelled "Lewes." All of which will be corrected in the 1937 Linebook. Even with the errors, it stands as our best poem.

PLEONASM IS a new word to me, but I suspect that you might be interested in the "Iron Inn Hotel" of our town, which is just about due for revivification.

Anon.

HIYU, HAMLET.

Yeh, "what a piece of work is man!"
So very, very compos mentis—
Observing Spain and Germany
I'd say the work of an apprentice.

The Assistant Amelia Houseman.

YOU HADN'T SEEN NOTHIN', DOC.

(From Prevalent Disorders and Their Remedies Dept. of the White House Cook Book, 1907, via L. H. C.)

"I consider tobacco smoking one of the most injurious and deadly habits a boy or young man can indulge in. It contracts the chest and weakens the lungs, thus predisposing to consumption. It impairs the stomach, producing indigestion. It debilitates the brain and nervous system, inducing epileptic fits and nervous depression. It stunts the growth and is one cause of the present race of pygmies. It makes the young lazy and disinclined to work. It is one of the greatest curses of the present day. Dr. Murphy."

JO ANN, who has been studying seriously in the first grade, gravely repeated her oath of allegiance the other day: "I pledge allegiance to the flag of the United States of America, and to the Republicans for which it stands."

K. Ann Kakee.

Solid Americans, like the Pescis and Minskys,
Claim all foreign actors are merely Buttinskis.

SIR: Let all the Line Contribs get together and invoke the shades of Dr. Johnson and Noan Webster to furnish a couple of new words to replace glamorous and sophisticate, which are threadbare and will soon be in tatters.

H. M. B.

THIS IS THE age of abundance . . . of trouble.

W. C. S.

How to Keep Well By Dr. Irving S. Cutter

To the limit of space questions pertaining to hygiene and prevention of disease will be answered in this column. Personal replies will be made to inquiries, under proper limitations, when return stamped envelope is inclosed. Dr. Cutter will not make diagnoses or prescribe for individual diseases.

[Copyright: 1937: By The Chicago Tribune-N. Y. News Syndicate, Inc.]

"PEPLESS"? LOOK TO BLOOD PRESSURE.

(Part I.)

THERE has been so much said about high blood pressure that we are scarcely aware of the many individuals who are handicapped by a pressure that is too low. The condition is not a definite disease but is either a natural tendency or is due to the inability of some organ or structure within the body to function at par.

If there are no symptoms whatsoever we can safely forget all about the matter. I have in mind a number of active business men who rarely show a systolic pressure higher than 110. Nevertheless, these same chaps are in the fifth decade of life and might be expected to exhibit readings of 150 or higher.

We must recognize that low blood pressure is not an unmixed blessing. For the chances are that while the patient may not have much "ginger" in his makeup, nevertheless, life expectancy tables indicate that these people live comfortably and reach the higher age brackets. But occasionally the pressure is so low that the man or woman is actually miserable and many seek medical aid because they find themselves so listless, so lacking in "pep," that life seems scarcely worth the living.

One rather large clinic reported recently that in contrast with their records of 20 years ago, 25 per cent of the patients who now appear for examination are found to have systolic pressures below 110. During this period of two decades the number has increased by at least 20 per cent.

How can we account for these added low pressure victims? First comes the question of physical exertion. Taken as a whole, the average American business man and woman exercises but a fraction of that indulged in by his or her parents. This despite golf and occasional outings in the country. Furthermore, walking to work is a forgotten art. This type of activity, which uses more muscles than almost any other form, has been driven out of our experience by the automobile.

Then again most women desire to be slim, to possess a svelte figure, and as a result many starve themselves with reduction diets. While I am strongly in favor of getting rid of excess weight, a word of caution should be sounded that any reducing régime must not be carried to extremes. Statistics disclose that most of these hypotension cases are underweight.

Repeated infections—colds, bronchitis, influenza, sinus difficulties—are all designed to sap resistance, reduce vitality, and use up reserve. As a result, the body is fighting constantly some of these parasitic illnesses and there is not quite enough fuel in the reservoir.

One reassuring observation is that these patients are rarely afflicted with heart disease. Of course, we must not forget the individual who has been showing a systolic pressure of 175 or higher and whose level—without obvious reason—drops to 125. This very fact should be viewed with suspicion as it may indicate the development of a type of heart muscle weakness.

Even though the pressure of a man of 50 could be lowered from 175 to 120 it would not be wise to do so abruptly. Actual mental slowing might ensue, due to a decided decrease in the amount of blood supplied to the brain cells. We must recall that in many instances the reason that the blood pressure is high is because it is necessary. Whenever arteriosclerosis narrows blood vessels the heart cannot deliver the needed amount of blood to the tissues and organs unless more force is used. A garden hose would prove but a poor makeshift in extinguishing a conflagration in a skyscraper. Of course, more pressure would deliver more water, but the hose would burst in consequence.

This discussion will be continued tomorrow.

MIGHT BE INJURIOUS.

B. G. writes: About nine years ago my sister had a tubercular kidney removed. She has one child and would like to have another. Her health is good but her physician does not encourage another pregnancy. Is it possible to give birth to a child after one kidney is removed?

REPLY.

Removal of a kidney does not affect pregnancy and childbirth. But pregnancy and childbirth may cause latent tuberculosis to flare up. Furthermore, an additional load is thrown upon the remaining kidney. The child probably would not suffer, but the mother's health might be injured.

CARBUNCLES.

H. B. writes: What is the cause of carbuncles? The cure? Does sweet wine have any tendency to promote the condition?

REPLY.

Carbuncles are groups of boils caused by bacterial infection in the skin starting usually bout the roots of hairs. The best remedy is moist heat combined with sterile cleansing of the area. The hot packs should be continued even after the spontaneous opening of the abscess. If the condition is brought on or aggravated because of diabetes, sweet wine should not be used. Anything that lowers resistance will increase one's susceptibility to infections.

BLACK EYE.

C. G. writes: I slipped on the ice and fell on my nose. The next day my eyes turned black. [1] What brought this about? [2] What is the remedy for black eyes?

REPLY.

1. You broke several blood vessels beneath the skin and, as a result, blood escaped into the subcutaneous tissues. This turns yellow, green, or dark blue in shade because of chemical changes which occur in the hemoglobin.

2. All this stagnant blood must be absorbed. Heat, massage, and leeches will help.

USE SUNLIGHT.

Mrs. G. writes: Would it be dangerous for a child to use a bed or a mattress that had been used by a woman who died of tuberculosis? I was advised that it was all right if I put the mattress out in the sunlight for a while, but still I am not sure.

REPLY.

Mattresses are never clean thereafter if they are soiled by discharges from one who is ill. But bright sunlight will kill tubercle bacilli. If the mattress shows no stains expose each side to direct sunlight for four or five days. It may then be used safely.

IN LIKE A LION AND OUT LIKE A SHORN LAMB

From the Tribune's Columns

20 Years Ago Today

MARCH 1, 1917.

WASHINGTON.—It has been disclosed that Germany, in planning unrestricted submarine warfare and counting its consequences, has proposed an alliance with Mexico and Japan to make war on the United States if this country should not remain neutral. For her reward Mexico was to receive general financial support from Germany, reconquer Texas, New Mexico and Arizona, and share in the victorious peace terms Germany contemplated. Details were left to German Minister von Eckhardt in Mexico who was directed by German Foreign Minister Zimmerman's instructions to propose the alliance with Mexico to Gen. Carranza.

BERLIN.—As seen from here, the torpedoing of the Laconia apparently has brought about the climax. All doubts have been dispelled by the Washington dispatch reaching Germany, according to which the torpedoing of the Laconia, with the loss of American lives, is regarded by the American government as the "overt act."

WASHINGTON.—William Jennings Bryan has changed his mind and is ready to support President Wilson in his request to congress for enlarged powers to protect American lives and property on the seas and for the maintenance of armed neutrality.

GLOBE, Ariz.—When Gov. Thomas C. Campbell was informed of Germany's plot with Mexico he said that in the event of hostilities he would raise a troop of rough riders from among cattlemen now holding a convention here.

WASHINGTON. — Immediate release of four American consuls being detained in Germany was asked in a note sent the Berlin government by the United States.

CHICAGO.—The navy department has notified recruiting stations throughout the country to make every effort to enlist immediately 10,000 men of previous service for the naval reserve. Instructions to begin a campaign here for reservists were received yesterday.

WAR SUMMARY.—London reports British troops have occupied the important village of Commecourt and captured the villages of Thilloy and Puisieux-au-Mont, advancing their lines more than half a mile. German base at Bapaume under fire and fall seems imminent. The British also are advancing rapidly on the Tigris front. The Turks have been driven more than 30 miles west and northwest of Kut-el-Amara.

FRIEND OF THE PEOPLE

Letters to this department must be signed with names and addresses of writers.

ESTATE PROBATE.

Chicago, Feb. 26.—[Legal Friend of the People.]—1. In Wisconsin how long after the death of a widow does a person have to wait until the estate is probated?

2. Is it necessary to go to law after probate to make a settlement of property among relatives?

3. No word has come from the person appointed administrator. S. E. S.

1. The court fixes a time not less than four months nor more than one year in which creditors must file their claims. Ordinarily the estate is not closed until the expiration of such year.

2. We see no necessity for court proceedings if all parties are in agreement.

3. We do not have sufficient facts to advise you further. It probably will be advisable for you to employ an attorney if you wish to proceed with a property settlement.

TRIBUNE LAW DEPARTMENT.

BUILDING REPAIRS.

Chicago, Feb. 25.—[Friend of the People.]—Please advise what procedure is necessary to secure repairs to a rear porch and stairs. I occupy the third floor of this building and the rear stairway is such that I am afraid to have my children use it. About a year ago some man in uniform [fire department, I believe] inspected it and said I would have to repair it. I informed him I was merely a tenant and mentioned it to the landlord, who will do nothing. H. J. S.

A notice has been sent to the owner of the building at the above mentioned premises to repair rear stairways and handrails. If this work is not done at the expiration of time allotted in our notice we will proceed as the law directs. RICHARD E. SCHMIDT, Commissioner of Buildings.

VOICE OF THE PEOPLE

Writers should confine themselves to 200 or 300 words. Give full names and addresses. No manuscripts can be returned. Address Voice of the People, The Tribune.

WISER BUT SADDER.

Battle Creek, Mich., Feb. 22.—One speech that President Roosevelt delivered during the last campaign stands out vividly in my memory. It impressed itself upon me greatly because from it I derived a certain comfort and feeling of security.

The speech I refer to was the one in which the President denounced vehemently the adoption of any foreign "ism." He further stated that it would be a good time to bury forever any such thought.

I received this statement with joy because I wanted to know that I was going to enjoy freedom and liberty as specified by the constitution. I wanted to know that I was free to develop my business without the ever present fear of government ownership. I wanted to feel that I could enjoy the reward of hard work and a reasonable investment.

To make a long story short, I never realized that I was so gullible. If the present system of government is not some sort of a dangerous "ism," then I am willing to admit that I don't know day from night.

WARD M. IRVIN.

HE VOTED FOR ROOSEVELT.

Chicago, Feb. 22.—I voted for Mr. Roosevelt, but if he thinks that all who voted for him indorse all he does, even tampering with the constitution and the Supreme court, he is going to get a sudden awakening. Let's all get together and make it known that even though we think some of his ideas good, we're still Americans and prefer the original American way.

READER.

APOLOGY.

Chicago, Feb. 25.—After the election of President Roosevelt I wrote you a very derisive letter telling you in no uncertain terms just what I thought of your paper and its stand against our President. Please accept my apology. From the looks of things you were right and I was wrong. To me to pack the Supreme court with a lot of yes men would be to break the morale of our great country and to leave it open to exploiters, besides making our constitution not worth the paper it's written on.

V. G.

LICENSES FOR BICYCLES.

Chicago, Feb. 25.—THE TRIBUNE has raised the question of licenses for bicycles. Some things which may sound plausible in theory do not work out so well in practice. We now require licenses for autos, but many cars are getting by without their new plates. At least one car, a Buick sedan, is still operating in Chicago with 1935 licenses. It would be better to enforce the license laws we now have before we attempt to invent any more license laws to be evaded.

R. G. B.

DRASTIC ACTION.

Chicago, Feb. 26.—Why is it necessary for a postal inspector to take the life of a 16 year old boy merely because he dodges questioning? Inspector Fagan knew the address of this lad and could certainly have obtained the necessary answers to his questions without resorting to such drastic action as he took in sacrificing this boy's life.

R. A.

CHAMPIONSHIP AWARDED.

Seattle, Wash., Feb. 21.—Next to vagaries, economic, social, fiscal, and physical of the Great White Father, your editorial on the postalization of railroad passenger fares gets my vote for the Screwiest Proposal of the Year. Is the pundit who schemed this idea a loco weed addict?

Chicago-St. Louis lines passenger trafic is largely through business between the terminal cities. To secure even the same revenue per train as at present—to say nothing of more—it would be necessary to haul five times as many passengers and doubling or tripling equipment and increasing motive power. If all those traveling between Chicago and St. Louis via rail, air, highway, and ditch were by fiat compelled to ride the rails, it is highly dubious that the number would equal five times those who now ride the rails. Such being true, it would be necessary to pull off trains that the revenue for each be not less than under present conditions.

Japan's toy, slim gauge railroads, do not provide postalized passenger rates. True, the rates are low. So are wages. Fish head and rice eating engineers do well to draw down 100 yen [U. S. $28.56] a month. The accommodations on the third class are comparable to a caboose attached to a freight through the back brush of Arkansas. First class fares very closely approach American standards—but service and equipment do not. The fastest train in Japan, the Flying Swallow, between Tokio and Kobe, has a running time averaging less than forty miles an hour, with "de luxe" equipment that would have been considered passe by American carriers the season of the Haymarket riot.

All American railroads need is the permanent and pronto decapitation of the interstate and forty-eight state Old Men of the Sea.

Fie on THE TRIBUNE's scribbler. For punishment! Eat three consecutive meals in a Jap dining car.

NED ALVORD.

LEANING ON SHOVELS.

Chicago, Feb. 24.—It gets my goat to watch these WPA workers on their jobs. It is all right to make work for the unemployed, but they should be made to take a little interest in what they are doing and earn the money they get and not to stand around and see how slow they can move and how little work they can get away with. If I was doing my work in the spirit of these WPA workers I would go nuts, and so will they if they keep at it long enough. They never will be able to work for a boss again and earn an honest dollar. To see most of them standing around reminds me of the men out at Dunning with their minds a blank and no interest in life.

C. M. H.

THE MAIN PROBLEM.

Chicago, Feb. 22.—Dr. Alexis Carrel believes science must be placed in control of mankind if the best life is to be realized. In view of the supremacy of the state who will control science? The main problem of our time or any time is the securing of good will between all men so as to make coöperation easy.

C. P.

VISIT TO UNCLE SACK

[Aux Ecoutes de la Finance.]

MARSHALL FIELD'S

Field's Fashion Digest of the Month

MARCH MARFIELDS

introducing the *New Colors*

$129.75

Silver Fox on Black . . . can't be surpassed for spring distinction. Here, a boxy swagger with silver fox. 12 to 20, 38 to 44.

Better Coats
Sixth Floor, North, State

$69.75

Butterscotch—a delectable color for a casual swagger coat with luxurious fox collar. Also thistle, beige, blue, gray. 14 to 40.

Moderately Priced Coats
Sixth Floor, North, State

$129.75

$69.75

$39.75

Coronation Colors take to a two-piece tailored sports suit of Monroe tweed with high lapels. Coronation gold, blue and red, as well as navy, beige and greige. 12 to 20.

Sunningdale Shop
Sixth Floor
Middle, Wabash

$75

Thistle and Azure for a two-piece suit of Juilliard's Hindu crepe with fox collar. Beige with beige fox, navy or thistle with azure fox, or sunlight blue fox on Rob Roy blue. 12 to 20.

Suits
Sixth Floor, Middle, State

$10

Patent on Colors in a Bolero breton with patent fabric binding and small patent bows. Of fine felt.

Debutante Room
Fifth Floor, North, State

Dip deep into the color pots! Color is news! Spring silhouettes are splashed with rain-washed tints, flower shades and coronation hues. One color is no longer enough for your costume. Take two-tone shades of the same color or two contrasting ones—or the electric color triads. Apply them with a decorator's skill, making them effective against the important neutrals—beige, greige, gray, white, navy, black—dramatic only as they become a part of your personality, and indicative of your particular occasions. Start your fashion picture now in authentic, delightful color concoctions sponsored by Paris and presented here in the March MARFIELDS.

$29.95

Navy and French Blue . . . a fresh young color couple in a three-piece Shetland wool suit with Schiaparelli flap pockets. Choose black or brown with beige, or navy with thistle. 11 to 17.

Junior and Petite Miss Apparel
Sixth Floor, South, State

$35

Gray and White . . . a color combination that is flattering to all. Here it appears in a novelty jacquard sheer print with short coat and pique bow. Also black, navy or brown with white prints. 12 to 20.

Grand Salon
Sixth Floor, South, Wabash

$16.95

Navy and White for a blessed-event fashion spells success. Ensemble has sleeveless coat, white silk collar and cuffs edged with Irish crochet. 12-18. Also black and white.

Maternity Fashions
Sixth Floor, South, State

$25

Mahogany—a new color in a rich leaf print with stitched detail and zipper fastening. Also copper, green, black. 12 to 20.

$25

Beige . . . still fashion-strong for a smart fitted double-breasted coat with four pockets. Also in navy or black. 12 to 20.

Sports Room—Sixth Floor, Middle, Wabash

$8.75

Navy and White, the indispensable color couple, in felt and braid sailor—a Marfield that serves spring and summer both. Also other new color couples.

Modern Room
Fifth Floor, North, State

$12.95

Romantic Colors . . . take to the better half of your costumes. In melody pink, bird's-egg blue, absinthe, roseberry, navy or white. 32 to 44.

Blouses
Sixth Floor, Middle, State

$19.95

Black, White, Red Stripes, Paris cables, are everywhere. Here in a silk dress with taffeta-lined sleeves. Also in navy or brown. Sizes 12 to 20.

Misses' Dresses
Sixth Floor, South, State

$69.75

Navy with Print—is fashion—best for the woman's redingote. Navy wool coat and white and navy print dress. Also in black and white. 34 to 44.

French Salon
Sixth Floor, South, Wabash

$22.95

Blue Rhythm . . . a day-long spring color you'll see lots of. Here in the indispensable lace coat dress. Also in navy, black or gray. Sizes 16 to 44.

Women's Moderately Priced Dresses
Sixth Floor, South, State

$7.50

Pink on Black in a new adaptable scoop brim hat with shallow crown and color-contrasting pleated grosgrain.

Moderately Priced Hats
Fifth Floor, Middle, State

$12.95

Victorian Wallpaper Colors—slip-over house coat of glazed chintz. Neck and cuffs edged with lamb chop frills in plain color. Blue, pink, mulberry, peach. 10 to 18.

Lounging Apparel
Fifth Floor, South, State
Also in Lake Forest

Today in the Suit Section
SUIT FASHION SHOW
Modelled by mannequins, 11 to 12 o'clock
Sixth Floor, Middle, State
Walnut Grill, Seventh Floor—12:30 to 2, including presentation of March Marfields

All This Merchandise Also in Evanston and Oak Park Stores

MARSHALL FIELD & COMPANY

What's going on INSIDE?

An Important Question for Newspaper Advertisers

ONE SWALLOW doesn't make a summer. Neither does a front page make a newspaper bring home the bacon for advertisers. That's why it's important for newspaper advertisers to know what's going on "inside"

Is the reader "washed up" when he's finished page one? Or is there lots of something else worthwhile to lead him to your message?

It's this INSIDE circulation that really counts. The skin-deep newspaper that "shoots the works" on page one can't have the cover-to-cover interest that makes advertising thoroughly productive.

In the greater Philadelphia Inquirer the good-looking front page is only the gateway to the treasure house of interesting things that make this a cover-to-cover newspaper. We'd like you to test it yourself. Ask us for a current copy. See how it holds your interest through page after page to the very end. You'll find The Inquirer has "guts"; that it's courageous, alive, and thrilling. You'll find it a daily and Sunday pageant of news and features which give every page a first-page interest. You'll find it has the stuff that leads readers irresistibly to the message of the advertiser; that it has reader-interest and reader-acceptance which make Inquirer advertising profitable advertising. This planned-page formula gives Inquirer advertisers a new conception of space value. This more-for-the-reader idea produces INSIDE as well as front-page circulation. And it constantly produces more readers, proving again that circulation follows news and feature excellence.

This cover-to-cover interest brought 72,000 new families into The Inquirer's daily audience, and 139,311 new families into The Inquirer's Sunday audience in the final months of 1936, closing the year with the biggest circulation in The Inquirer's 108 year history, a net total of 350,000 weekdays and 900,000 Sundays. And this new all-time-high peak will be still higher tomorrow and next week and next month as more and more people discover that The Inquirer doesn't leave them an empty shell when they turn page one and look INSIDE.

Advertisers who cashed in on this cover-to-cover reader interest placed 3,291,213 lines of general advertising last year, smashing all Inquirer advertising records to smithereens.

These advertisers found The Inquirer the economical short cut to the nearly half-million homes which make Philadelphia a BILLION DOLLAR MARKET and then some. They found that the planned-page formula of The Inquirer prevents advertising from floundering hopelessly in an unproductive sea of dull and dreary type.

So we invite you again to look INSIDE The Inquirer for yourself. Then you'll quickly understand why this greater newspaper has MORE readers and MORE advertisers than ever before

M. L. Annenberg
Publisher

Every Philadelphia Inquirer page has FIRST PAGE INTEREST

Here's the kind of company your "Ad" will keep when it's published in The Philadelphia Inquirer. A recent issue checked like this:

Page 1—Local and world news and index to the features and special departments found in The Inquirer's planned pages. First page news stories carry reader to seven different inside pages which carry advertising.

Page 2—News, complete weather report, and Inquirer's exclusive feature, "Birthday Greetings" to prominent persons. Pictures.

Page 3—Fresh news and pictures.

Page 4—News, marriage licenses, Events of the day, and pictures.

Page 5—Kendrick's column—"All about the town", news and pictures.

Page 6—News, pictures and a column of world-news bright-lights.

Page 7—A feature story, school news, and "Boners in the Class Room", contributed daily by readers.

Page 8—News, pictures and Walter Lippman's column.

Page 9—News and pictures.

Page 10—News, pictures and "Mark Sullivan's Letter"

Page 11—News and pictures.

Page 12—A full page of news pictures.

Page 13—News and pictures.

Page 14—The Editorial page—Hutton's cartoon, The "Once Over" column by H. I. Phillips; "The People's Friend", a daily column of legal advice; letters to the editor; "Everybody's Column" of questions, and answers on many subjects; a reproduced foreign cartoon; and the news of 100 years ago from The Inquirer's own files.

Page 15—(Opposite Editorial page)—a full page ad.

Page 16—Pictures, society news, topics of interest to women; daily menus; favorite recipes contributed by readers, women's club news, child guidance, beauty column and "Through the Shops with Peggy"

Page 17—A continued story; a daily feature by Dr. Barton on the human body; Culbertson on contract; Emily Post on social good taste; a daily feature on the good figure; garden notes; "My Child Said", contributed by readers; and two comics.

Page 18—Amusements, daily movie features; and Louella O. Parson's "Hollywood letter".

Page 19—A full page ad facing amusement page.

Page 20—Back page of first section—Westbrook Pegler's column; Winston Norman's humorous column; "The Biggest Whopper", a column of tall stories, contributed by readers; news.

Page 21—First page of the second section—The Inquirer's Inquiring Reporter column; a famous Philadelphia column, Girard's Talk of the Day; news, features, and news pictures.

Page 22—The Inquirer's full page of comics, cross word puzzles, cryptogram, and "Ask Me Another".

Page 23—Sports, news and pictures, and two sports columns—"The Old Sports Musings". and "The Sport Light", by Grantland Rice.

Page 24—Sports—News and pictures; Racing results and form charts; Jo Metzer's daily cartoon—"Off Side"

Page 25—Sports news and pictures; James Isaminger's sports column—"Hit and Run".

Page 26—Sports news, pictures and features, and Arvie McGovern's column—"Keeping Fit".

Page 27—First page of the Financial and Business section. Business and market news and pictures, and the "Market at a Glance"

Page 28—New York Stock Exchange Transactions.

Page 29—Bond market transactions; Philadelphia stocks and market news.

Page 30—New York Curb transactions, general market news, and stock transactions in important markets.

Page 31—The produce and livestock market news, legal intelligence; complete maritime reports.

Page 32—Radio timetable and broadcast highlights; real estate news and formal obituary notices.

Page 33—Want ads and comics.

Page 34—Want ads and comics.

Page 35—Want ads and comics.

Page 36—News, pictures, and special features; Damon Runyon's column, "As I See It" and Paul Mallon's "Washington Letter".

The Inquirer's pages are PLANNED pages

SUNDAY—net paid in excess of 900,000 · DAILY—net paid in excess of 350,000

Cover-to-cover circulation

THE Greater Philadelphia Inquirer

PUBLIC LEDGER

NEW YORK, ... BOSTON, M. L. Tyler; SAN FRANCISCO, Keene Fitzpatrick; CHICAGO, DETROIT, ST. LOUIS, Guy S. Osborn, Scolaro & Meeker Inc.

PERSONAL LOAN COSTS CUT NEARLY IN HALF!

Merchandise Bank now offers Personal Loans ($50 to $5,000) at *Chicago's lowest cost!* You pay only $5 for a $100 loan for one year. *No extras.* Free Life Insurance!

EXAMPLE OF SAVINGS

$100 Loan for One Year

Average Charge Elsewhere $9.79
MDSE BANK Charge ... 5.00
YOU SAVE $4.79

Every worthy person regularly employed can make a low cost loan here. Visit our Personal Loan Department, or phone Whitehall 4876.

MDSE BANK
PERSONAL LOANS
at Chicago's Lowest Cost
MERCHANDISE MART CHICAGO

PRR
BARGAIN EXCURSIONS

SPECIAL ROUND TRIP FARES
Saturday, March 6

$7.00 Pittsburgh, Pa.
$5.25 Canton, O. (Leave 8:00 P. M., 10:00 P. M. or 11:30 P. M.)
$5.25 Akron, O.
$5.50 Youngstown, O. (Leave 10:00 P. M.)
$5.50 Columbus, O. (Leave 11:10 P. M.)
$5.50 Dayton, O. (Leave 11:10 P. M.)
$3.00 Ft. Wayne, Ind. (Leave on any train from 8 P. M. Mar. 6 to and including 9:30 A. M. train Mar. 7.)

Central Standard Time Shown Throughout
Coach service only. Returning: Leave on certain trains Mar. 7. Trains both directions stop at Englewood. Proportionate fares to many intermediate points.

New Low Fares To All Points Every Day

Phone Central 7200 or apply to ticket agents

PENNSYLVANIA RAILROAD

JANUARY TRAFIC TOLL IN U. S. SETS MARK FOR MONTH

But Fatalities Decrease in Chicago.

Largely because of the open winter, trafic accidents claimed 3,050 lives in the United States last January, a new all-time high total for the month, the National Safety council reported yesterday. This is an increase of 500 deaths over the previous January total of 2,550, and is 200 above the record of 2,850 deaths in January, 1934.

Chicago was one of three cities among the 13 of more than a half million population that showed a decrease last January from the fatalities of the previous comparable month. The other two were Boston and San Francisco. Chicago had 60 trafic deaths in the first month of this year as against 72 in the previous January, the compilation shows.

Report Heavy Increase.

The greatest increase occurred in cities of 100,000 to 250,000 population, which reported a 58 per cent jump. In the group of 250,000 to 500,000 the increase was 45 per cent, while for the 13 largest cities it was 26 per cent.

Robert Lapato, 82 years old, 2324 South Sacramento avenue, was injured fatally last night when he was struck by an automobile while crossing Kedzie avenue at 23d street. The driver of the car, Sam Stern, 58 years old, 6330 South Maplewood avenue, took Lapato to St. Anthony's hospital, where he died. Stern surrendered to Lawndale police and will appear at the inquest this morning.

Mother and Girl Hurt.

Police were seeking yesterday the driver of an automobile that sped away after running down a mother and her small daughter at Roscoe street and Western avenue early in the day.

Those injured were Mrs. Agnes Braun, 37 years old, 852 Center street, whose left leg was broken, and her daughter, Hildegarde, 2 years old, who was cut on the face and head. They and Mrs. Braun's husband, Edward, were crossing Western avenue when the car, containing four or five laughing and singing persons, bore down upon them.

Braun dodged the car, then pursued it on foot, begging the occupants to help take his injured family to a hospital. But the auto continued south in Western avenue, turned east into Roscoe street and disappeared. A passing motorist helped Braun take his wife and daughter to County hospital.

Up to 4 p. m. yesterday 157 persons had been killed in Cook county trafic accidents since Jan. 1, the coroner's office reported. In the same period 127 were killed and 3,234 injured in Chicago.

THE MASSACRE
Chicago's 1937 Trafic Toll

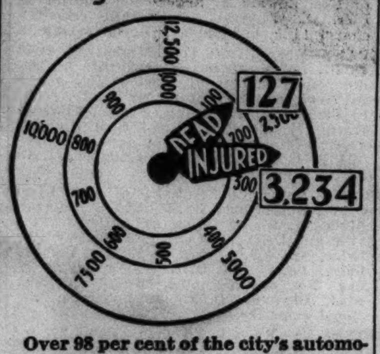

Over 98 per cent of the city's automobile fatalities are of a nature physically impossible on an elevated highway.

U. of I. Founders' Day Nominees

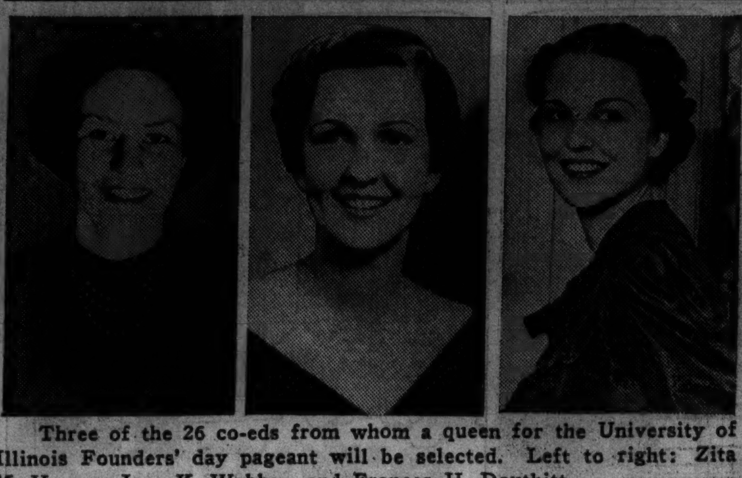

Three of the 26 co-eds from whom a queen for the University of Illinois Founders' day pageant will be selected. Left to right: Zita M. Herron, Jane K. Webber, and Frances H. Douthitt. [TRIBUNE Photos.]

69th Anniversary

Several Chicago girls are among twenty-six candidates from whom will be selected a queen to rule over the founder's day exercises at the University of Illinois tomorrow, in celebration of the sixty-ninth anniversary of the university. The queen will be chosen at the Illinois Pageant of Progress in Urbana tonight. Among the Chicago contestants are Miss Jane K. Webber, 5531 North Artesian avenue; Miss Zita M. Herron, 7000 South Shore drive, and Miss Frances H. Douthitt, 4510 North Winchester avenue.

COPELAND AND GEORGE ATTACK COURT PACKING

Washington, D. C., Feb. 28.—(AP)—Senator George [D., Ga.] charged tonight that President Roosevelt had "repudiated" loyal Democrats who publicly had pledged the Democratic party would take no "short cuts" to solve the nation's social and economic problems.

"Without warning," George declared, the President now has "demanded of the national legislature a subservient judiciary."

Senator Copeland [D., N. Y.] also criticized the Roosevelt recommendation to congress. In a radio address tonight Copeland asserted it was an attempt to "reshape our institutions by usurpation."

HAILE SELASSIE'S SON WILL ATTEND KING'S CROWNING

LONDON, Feb. 28.—(AP)—The Ethiopian legation announced today that Crown Prince Asfaou Wosan, eldest son of the exiled Emperor Haile Selassie, will attend the coronation of King George VI. on May 12, probably as representative of his father. The prince now is in Jerusalem.

Crown Prince Asfaou Wosan.

[Rome dispatches recently reported surprise there over the British government's invitation to the Ethiopian emperor to send a representative to the coronation. Italians contend Ethiopia is part of the new Roman empire.]

NORTHWESTERN'S NIGHT CLUB GOES OVER WITH A BANG

(Pictures on back page.)

Freshman girls of Northwestern university enjoyed a much needed day of rest yesterday, recovering from the strain of entertaining 300 collegians at the opening of "Pop 'n Ernie's," their night club, when they had expected only 175.

The night club, sponsored by the university, opened in Willard hall, freshman girls' dormitory, Saturday night. Named for the two nightwatchmen who usually shoo the boys away, it had co-ed waitresses, hostesses, and chorus girls.

Although bare legs were banned in the floor show and alcoholic beverages forbidden at the red-checkered tables, These restraints did not detract from the merriment, according to Mrs. Harry White, head resident of the hall.

"It was very successful," she said. "The guests seemed to have quite a lot of fun, although it was so crowded that we had to line an outside corridor with tables. I guess the dance floor was just about as crowded as that of the usual night club."

Freshman girls attended free, but their escorts had to pay 50 cents apiece. Others had to pay $1 a couple cover charge. Pop, popcorn, and pretzels were free.

Proceeds of the affair, which will be held from 9 p. m. to 1 a. m. every Saturday, go into the Willard hall social fund.

"We don't know how much we cleared last night," Mrs. White said, "for we were too tired today to add it up."

BEG YOUR PARDON

An item in yesterday's TRIBUNE erroneously gave the address of Mrs. Frances Hoppe, who was held prisoner by a moron, as 6239 South Kedzie avenues. She lives at 6329 South Kedzie avenue.

MANDEL'S

PUT LAST YEAR'S SHOES IN
Coronation Colors

Spring throws a **color spotlight** on shoes and Mandel's Shoe Clinic is ready to re-dye yours in the splendid hues of the **coronation scene.** We've checked with Vogue and Harper's. The colors will be **correct** with all your costumes. Our new process re-colors in dull or patent finishes without cracking or peeling.

• Re-Soling • Re-Shaping • Re-Styling • Re-Heeling

MANDEL'S SHOE CLINIC—THE RENDEZVOUS FOR AILING SHOES—FIFTH—STATE.

"Seems all our crowd have got the Thompson habit!"

Thompson's

A MONEY SAVING HABIT

MUST BE A GOOD PLACE TO EAT

CHAS. A. STEVENS & CO.
STATE STREET CHICAGO

TONIGHT AND EVERY MONDAY NIGHT AT 8:30 P. M.
OVER W-G-N—TUNE IN ON CLIFTON M. UTLEY

Hear Mr. Utley's interesting comments on the world situation today!

CHAS. A. STEVENS & CO.
STATE STREET STORE OPEN 9:45 TO 5:45 CHICAGO

OUR FAMOUS
VALCUNA

WE SENT TO LONDON FOR AUTHENTIC CORONATION SHADES—TO USE THEM FOR OUR NEW VALCUNAS!

12.95

DOESN'T SAG, SHRINK, STRETCH or WRINKLE. WASHES BEAUTIFULLY

Maybe you already have a Valcuna! But you'll want another in one of the lovely Coronation colors. If you've never had a Valcuna you don't know what a good friend is! Traveling, in town, in the country, all year round, the Valcuna is the dress you'll want to wear more than any other. Coronation gold, coronation blue, coronation green, St. James rose. Sizes 12 to 20.

SPORTS SHOP......THIRD FLOOR

CHAS. A. STEVENS & CO.
STATE STREET CHICAGO

LAIRD SCHOBER'S

SPRING SHOES FLAUNT LOTS OF NEW UP-IN-FRONT IDEAS!

Top—shadow-kid, a step-in with straps all the way down the front. Brown, blue, black. Also in grey suede. 14.75

Below left—gabardine with intricate flashes of patent leather designed to accent your instep. Black or navy blue. 13.75

Below right—gabardine in the tea-drop sandal, slim and unusual. Black or navy blue. 13.75

FIRST FLOOR..........................WABASH

CHAS. A. STEVENS & CO.
STATE STREET CHICAGO

JUST WHEN THE WEATHER IS GETTING YOUR SKIN DOWN, THIS MARVELOUS SPECIAL COMES ALONG . . .

TUSSY

WIND AND WEATHER LOTION

THE REGULAR, LONG-LASTING 1.00 SIZE

50c THIS WEEK ONLY!

This is the all-over protective and perfect powder base that has been saving so many skins lately. You'll find it still more soothing (and twice as saving) at just half price!

TOILETRIES..........................FIRST FLOOR

TELEPHONE REFUNDS

NOTICE

to Coin Box Telephone Subscribers who have not claimed their refunds

In compliance with the decree of the District Court of the United States for the Northern District of Illinois, Eastern Division, we have made refund payments to all subscribers to certain classes of Coin Box Service in Chicago entitled to refunds under the Court's order whom we have been able to locate.

There are still some individuals to whom refunds are due who have not responded to our mailed notices or to the advertisements in Chicago newspapers and whom we have not been able to find by most diligent efforts.

Under the order of the District Court of the United States for the Northern District of Illinois, Eastern Division, our liability to make refunds terminates on June 1, 1937, after which date we are released as to all refunds except as to those subscribers who, prior thereto, have made claim for such refunds and except as to refunds respecting which questions are then pending before the Court or where the matter is in dispute between the subscriber and the company.

The subscribers to telephone service affected by the order of the Court are those who had *one-party coin box business service, two-party coin box business service, two-party coin box residence service, or four-party coin box residence service* in the City of Chicago during the period October 1, 1923 to June 1, 1934.

If you were a subscriber in Chicago to any of the classes of service described, during the period mentioned, and have not already communicated with us in reference to your refund, you are urgently requested to do so immediately. Call in person, or write if you prefer, to any address shown below.

NORTH	WEST	SOUTH
1025 Sunnyside Avenue	1551 North Pulaski Road	6317 Maryland Avenue
5100 North Clark Street	4458 West Madison Street	11257 South Michigan Avenue
4028 Irving Park Boulevard	3457 West 26th Street	1512 West 63rd Street
2861 North Clark Street	LOOP	842 East 43rd Street
	212 West Washington Street	

Illinois Bell Telephone Company

LOANS
ON DIAMONDS, JEWELRY, FURS, WATCHES, BONDS, STOCKS, ETC.
Highest Valuation. Rates as low as 1%
Member Chicago Assn. of Commerce
CHICAGO LOAN BANK
37 South Wabash Ave.

Chinese Owl—

silver flute—new sandwich oven—cavies—inflated heel insert—antique gold furniture—set of Stoddard's lectures—electric bath cabinet—gun club—these were subjects of want ads in yesterday's Tribune want ad section. Check the many new offers in today's Tribune want ad section. They provide many opportunities to make and to save money.

PROBLEMS MADE EASY

H. MANN, ENGLISH PORTRAIT ARTIST, DIES IN NEW YORK

Painter of Royalty, 72, Is Victim of Pneumonia.

New York, Feb. 28.—[Special.]—Harrington Mann, English artist, known particularly for his portraits of children, died early today at the Leroy sanitarium of pneumonia. He was 72 years old and had been ill only three days.

Harrington Mann.

Although he maintained a home in London, Mann spent much of his time in this country and until recently had a studio here.

Mann had painted several members of the royal family and his full-length portrait of the late King Georve V., painted in 1932, was done for the United Junior Service club in London. He also had done portraits of Princess Mary, the Princesses Marie Louise and Helena Victoria, and King George II. of Greece.

Painter of Notables.

Mann had painted the children of prominent families both here and abroad, as well as numerous men and women on both sides of the Atlantic. Among the latter were Countess Haugwitz-Reventlow, the former Barbara Hutton; Lord Duveen, the late Lord Birkenhead, the late Jacob Schiff, and Mortimer L. Schiff, John M. Schiff, the late J. Horace Hardi, and Mrs. Messmore Kendall.

His children's portraits included those of Marshall Field, son of Mr. and Mrs. Marshall Field; Angier and Tony Duke, children of the late Angier Duke; Kevin McCormack, son of Mr. and Mrs. John McCormack; Bill and Helen Ziegler, children of Mr. and Mrs. William Ziegler Jr., and Coppie and David Thaw, children of Mr. and Mrs. Lawrence Copley Thaw.

Born in Scotland.

Mann was born in Glasgow, Scotland, the son of John Mann. He studied in London, Paris, and Rome. His work is represented in many museums, including those in Sydney, Melbourne, Luxembourg, and Ghent. He has work on view at the Brooklyn museum, and at the Municipal gallery, Belfast; Municipal gallery, Glasgow, and the Scottish Modern Arts association, Edinburgh.

He had exhibited regularly at the Royal Academy. He was a member of the Royal Society of Portrait Painters and the International Society of Sculptors, Painters, and Gravers.

Dentist to Roosevelts, Amateur Painter, Dies

New York, Feb. 28.—[Special.]—Dr. Wilber M. Dailey, for 25 years personal dentist to President and Mrs. Franklin D. Roosevelt, died last night at his home here. He was 68 years old. Dr. Dailey, also well known as an amateur landscape artist, had practiced all his life in this city. In 1927 the First District Dental Society of New York state awarded him the Lord prize for advancement of dental practice methods. Without formal training in the art, many of his views of northern New York scenery had received critical acclaim.

LITTLE ORPHAN ANNIE: The Tie That Binds

TERRY AND THE PIRATES—WELL MODULATED VOICE FROM THE PAST

REV. T. R. GREENE DIES AT 78 IN HIS OAK PARK HOME

The Rev. Truman R. Greene, 78 years old, retired Methodist clergyman, died in his home at 1100 South Euclid avenue in Oak Park yesterday after a long illness.

Born in Naples, Vt., the Rev. Mr. Greene was graduated from Northwestern university in 1886, attended Garrett Biblical institute, and was ordained in the northwestern Iowa conference in 1887. After three years he returned to the Chicago area and held pastorates in Galena, Woodstock, Lake Bluff, Waukegan, Downers Grove, and other nearby towns and in Chicago. He was pastor of the Willard Methodist Episcopal church in Oak Park when he retired in 1924.

The Rev. Mr. Greene is survived by his widow, Elva D., and three daughters by his first wife, the late Eva Robinson Greene. The daughters are Pearl S. Greene, professor of home economics in the University of Maine; Mrs. C. S. Marsh of Washington, D. C., and Mrs. W. G. Grove of Maquoketa, Ia. Funeral services will be held at 1:30 p. m. tomorrow in the Euclid Avenue Methodist Episcopal church in Oak Park.

George Dent, Engineer, Dies in Movie Theater

George C. Dent, an industrial engineer, died of a heart attack last evening while watching a motion picture in the Dearborn theater. Mr. Dent, who lived at 1430 North Dearborn street, had offices at 205 West Wacker drive, and was a lifelong resident of the city. He was 67 years old. Surviving are two sons, Herbert and Arthur, and a daughter, Mrs. Dorothy Otremba, of Beverly Hills, Cal.

Horace F. Carpenter, Noted Mineralogist, Dies at 95

Providence, R. I., Feb. 28.—(AP)—Horace Francis Carpenter, nationally known mineralogist and conchologist and one of the oldest living alumni of Brown university, died here today. He was in his 95th year.

OFFICIAL WEATHER FORECAST

The official forecast for today and tomorrow and yesterday's table of records follow:

INDIANA AND LOWER MICHIGAN: Generally fair Monday and Tuesday; rising temperature Tuesday.

OHIO: Fair, warmer Monday; Tuesday increasing cloudiness, possibly with rain.

WISCONSIN: Generally fair Monday and Tuesday; slowly rising temperature.

UPPER MICHIGAN: Generally fair Monday and Tuesday; not much change in temperature.

MISSOURI: Generally fair with rising temperature Monday; Tuesday increasing cloudiness, rising temperature in east.

IOWA AND MINNESOTA: Generally fair Monday and Tuesday; rising temperature Monday and in east Tuesday.

NORTH DAKOTA AND SOUTH DAKOTA: Generally fair Monday and Tuesday; not much change in temperature.

NEBRASKA: Generally fair Monday and Tuesday; rising temperature in extreme east Monday.

KANSAS: Generally fair Monday; Tuesday increasing cloudiness; rising temperature in east Monday.

Place of observation. State of weather Feb. 28, 6:30 p. m. Central standard time.	Direction of wind	Temp. 6:30 p. m.	Highest today	Lowest last night	Precipitation 24 hours
East central states—					
Alpena, clear	W.	28	34	8	...
Cairo, cloudy	N.W.	32	32	26	.12
Chicago, cloudy	W.	30	30	22	...
Cincinnati, clear	N.	30	36	24	...
Cleveland, clear	W.	24	24	18	...
Detroit, clear	W.	30	34	14	...
Escanaba, clear	S.W.	26	34	6	...
Evansville, cloudy	N.W.	34	36	26	.08
Fort Wayne, clear	N.W.	30	34	16	...
Grand Rapids, clear	S.W.	28	30	12	...
Green Bay, clear	S.W.	24	28	14	...
Indianapolis, clear	W.	34	36	20	...
Madison, clear	W.	20	26	14	...
Marquette, clear	S.W.	30	36	12	...
Memphis, cloudy	N.W.	32	32	26	...
Milwaukee, clear	W.	26	32	20	...
Nashville, cloudy	N.W.	32	34	28	.02
Peoria, cloudy	W.	28	34	24	...
Sault Ste. Marie, clear	S.W.	24	32	-2	...
Springfield, Ill., snow	N.W.	30	34	26	.02
La Crosse, cloudy	S.W.	20	26	6	...
West-central states—					
Bismarck, clear	N.W.	30	32	4	...
Charles City, snow	W.	20	22	4	...
Concordia, clear	S.	30	34	14	...
Davenport, cloudy	W.	26	30	24	...
Des Moines, clear	S.W.	24	28	20	...
Devils Lake, cloudy	W.	22	24	2	...
Dodge City, clear	W.	48	50	10	...
Dubuque, snow	S.W.	24	26	14	...
Duluth, clear	S.W.	24	28	6	...
Huron, clear	W.	36	40	8	...
Kansas City, clear	S.W.	32	34	16	...
Keokuk, cloudy	W.	28	30	24	...
Minneapolis, clear	W.	24	26	8	...
Moorhead, clear	W.	22	26	-6	...
North Platte, clear	W.	40	46	6	...
Oklahoma City, clear	S.	42	42	18	...
Omaha, clear	S.W.	34	40	12	...
Rapid City, clear	N.W.	40	44	14	...
Sioux City, clear	S.	36	40	14	...
St. Louis, cloudy	N.W.	30	32	24	.02
Springfield, Mo., clear	W.	28	28	18	...
Wichita, clear	S.E.	32	32	12	...
Williston, clear	W.	24	24	0	...
Eastern states—					
Albany, clear	N.W.	26	34	14	...
Atlanta, cloudy	N.W.	36	36	32	.42
Boston, clear	S.E.	28	36	16	...
Buffalo, clear	S.W.	24	26	14	...
New York, clear	W.	30	34	18	...
Oswego, clear	S.	22	26	-2	...
Philadelphia, clear	N.W.	32	32	22	...
Pittsburgh, clear	N.W.	28	30	14	...
Raleigh, clear	N.	28	30	30	.62
Washington, clear	N.W.	30	32	24	...
Gulf states—					
Abilene, clear	S.	50	54	18	...
Amarillo, clear	S.W.	58	60	18	...
Brownsville, clear	N.E.	50	54	44	...
El Paso, clear	N.W.	64	66	32	...
Dallas, clear	N.W.	44	46	26	...
Galveston, clear	N.	50	50	...	...
Jacksonville, cloudy	N.W.	48	54	52	.12
Miami, cloudy	N.W.	72	76	70	.42
Mobile, cloudy	N.W.	40	42	38	.18
New Orleans, clear	N.W.	40	44	40	...
San Antonio, clear	E.	56	58	30	...
Shreveport, clear	N.E.	44	48	34	...
Tampa, clear	N.W.	52	66	64	2.36
Vicksburg, cloudy	N.	36	38	36	...
Mountain states—					
Boise, cloudy	S.E.	48	50	36	...
Cheyenne, clear	N.W.	32	34	12	...
Denver, clear	N.W.	44	46	16	...
Havre, clear	W.	36	36	-2	...
Helena, clear	W.	40	42	20	...
Lander, clear	N.W.	42	44	18	...
Miles City, clear	W.	38	40	10	...
Phoenix, clear	W.	74	76	38	...
Pueblo, cloudy	E.	50	52	18	...
Salt Lake City, clear	N.	46	50	30	...
Santa Fe, clear	N.	44	46	26	...
Yellowstone Pk., clear	S.W.	32	34	18	...
Pacific states—					
Fresno, cloudy	N.W.	66	68	44	...
Los Angeles, cloudy	S.W.	66	76	50	...
Portland, Ore., cloudy	E.	54	54	44	.01
San Diego, cloudy	N.W.	62	68	48	...
San Francisco, cloudy	W.	60	60	50	...
Seattle, cloudy	N.W.	56	56	42	...
Spokane, cloudy	E.	42	42	24	...
Walla Walla, cloudy	S.W.	48	48	36	...
Yuma, clear	N.	76	76	38	...
Canadian—					
Battleford, clear	W.	22	24	-16	...
Calgary, clear	S.E.	38	46	18	...
Edmonton, clear	S.W.	36	44	4	...
Medicine Hat, cloudy	N.	24	30	-8	...
Minnedosa, clear	N.W.	14	20	4	...
Montreal, clear	W.	20	24	10	...
Qu' Appelle, cloudy	W.	16	22	2	...
The Pas, cloudy	N.W.	24	24	4	...
Toronto, clear	W.	26	32	12	...
White River, cloudy	W.	20	28	-12	...
Winnipeg, cloudy	S.W.	18	28	0	...

W. T. Vandeveer's Estate Appraised at $2,500,000

Pana, Ill., Feb. 28.—[Special.]—Maj. William T. Vandeveer, Christian county banker, who died Oct. 25, 1936, left a fortune in excess of $2,500,000, it was revealed yesterday when the inventory was filed. The estate consists of bonds worth $2,131,463.52, promissory notes valued at $375,681.74, bank deposits of $23,118.92, and real estate worth $8,000. With the exception of $23,000 the estate will be left in equal shares to three nieces and a nephew, Mrs. Yolande Perkins, Mrs. Vida Seaman and Miss Eugenia Vandeveer of Taylorville, and George V. Kirkwood of Prescott, Ariz.

RODMAN QUITS; MAGEE NEW HEAD OF CARROLL U.

Cleveland, O., Feb. 28.—(AP)—The Rev. Benedict J. Rodman, S. J., announced tonight his retirement as president of John Carroll university and the appointment of the Rev. William M. Magee, S. J., president of Marquette university, Milwaukee, to succeed him.

The Rev. William M. Magee.

Father Magee is in Cleveland to take over the office immediately. Father Rodman had served nearly nine years as president of the university.

Under his leadership John Carroll has completed an extensive building program. The college was moved from its west side location to a new site on the eastern outskirts of the city.

The Rev. Raphael C. McCarthy, professor of psychology at St. Louis university, succeeded Father Magee as president of Marquette.

Union Leaders to Attend Funeral for E. N. Nockels

Funeral services for Edward N. Nockels, secretary of the Chicago Federation of Labor for the last 34 years, will be held at 2 p. m. tomorrow in Street Car Men's hall, Van Buren street and Ashland avenue. Burial will be in Rosehill cemetery. William Green, president of the American Federation of Labor, and other union labor leaders will attend the funeral. Mr. Nockels, who was 67 years old and lived at 367 Woodlawn avenue, Glencoe, died suddenly on Saturday in a restaurant at 404 South Wabash avenue. He was manager of radio station WCFL.

Mrs. Mary Knauer Dies; Resident Here 83 Years

Mrs. Mary Knauer, 83 years old, a lifetime resident of Chicago, died yesterday in her home at 4264 Hazel avenue. She was the widow of Edmund K. Knauer, founder of one of the city's first mortgage businesses, who died in 1895. She is survived by a daughter, Mrs. Ella J. Schweitzer, with whom she lived, and a son, Roy Knauer of Kenilworth, and by two sisters, Mrs. William H. Sills and Mrs. James W. Ednie. Mrs. Sills is the mother of the late Milton Sills, movie actor.

Mrs. Helen Condon, Sister of James P. Allman, Dies

Mrs. Helen Condon, 52 years old, 7817 Cornell avenue, sister of Police Commissioner James P. Allman, died at home yesterday after a brief illness of pneumonia. She was the widow of former Supervising Captain Thomas Condon, and the mother of Policeman James Condon. Four other children survive. Mrs. Condon's death caused Commissioner Allman to postpone a trip to Florida, which he was to have started last evening.

Charles T. Walmsley Dies of Long Illness in Oak Park

Charles Thomas Walmsley, a retired business man, died yesterday at his home, 845 Washington boulevard, Oak Park, after an illness of several years. He was 67 years old. Surviving him are the widow, Mrs. Sarah Edith Walmsley, and two children, David Gray and Mrs. Catherine Redway. Funeral services will be held at 2 p. m. tomorrow in Oak Woods cemetery chapel. Burial will be in Oak Wood cemetery.

Rep. Henry E. Stubbs, 55, California Democrat, Dies

Washington, D. C., Feb. 28.—(AP)—Representative Henry E. Stubbs [D., Cal.] died today after three months illness. He was 55 years old. He was serving his third term in congress, to which he was first elected in 1932. Stubbs, a minister of the Christian church, was born March 4, 1881, near Coleman, Tex. Surviving are his widow, Mrs. Ruby Hall Stubbs; a son, Elbert, and a daughter, Mrs. Frank Faris.

C. H. SUFFIELD DIES AT AGE OF 84; RAILROAD MAN FOR 53 YEARS

C. H. Suffield, retired railroad employé and a resident of Chicago for fifty-seven years, died yesterday at the home of his son, William H. Suffield, 9142 South Winchester avenue. He was 84 years old.

Mr. Suffield had been a railroad man for fifty-three years, thirty-eight of which he was employed by the Illinois Central system. He was widely known among railroad men, as is his son William, assistant freight trafic manager of the Illinois Central. He is also survived by another son, Harry, 7154 South Chicago avenue.

Funeral services will be held at 9:30 a. m. tomorrow from the chapel at 7705 Cottage Grove avenue to St. Laurence church. Burial will be in Holy Sepulchre cemetery.

REV. W. H. TUTTLE FUNERAL WILL BE HELD TODAY

Belvidere, Ill., Feb. 28.—[Special.]—Members of Hugo Kaiser Post, Veterans of Foreign Wars, the Boone County American Legion post, Spanish American War Veterans and Sons of Union Veterans will assemble here at 2 p. m. Monday for funeral services for the Rev. William Henry Tuttle, 87, Boone county's last civil war veteran.

The Rev. Mr. Tuttle died Thursday of a heart attack. He had been a private in Company C, 142d Illinois volunteer infantry, during the war and later had served several years as commander of the Belvidere G. A. R. post.

Two Gunmen Get $60 in Holdup of Florist Shop

Two gunmen entered the florist shop of John Krisko at 3174 Broadway last night and forced him and Mrs. Krisko to lie down among their tulips, hyacinths and daffodils while they escaped with $60.

Corns

Lift Right Out!

FREEZONE does it! Puts the corn to sleep—deadens pain—and in a few days makes it so loose in its bed of flesh that it lifts right out! Hard corns or soft yield to FREEZONE. It helps calluses, too. Get a bottle at any drug store and walk in comfort!

FREEZONE

"DIFFERENT" LAXATIVES...

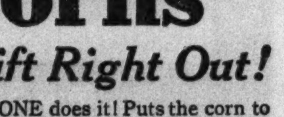

But they all act alike

Don't be misled by different names and labels. 7 *out of* 10 *laxatives contain the same laxative agent.* For the wonderfully effective results that come from a real laxative change, take Beecham's, the thorough, reliable, vegetable compound.

For a REAL change TRY **BEECHAM'S** TASTELESS LAXATIVE PILLS

FREE Send postcard to Beecham's, Dept. 22, 121 Varick St., N. Y., for free trial package.

Day By Day Story of the Experimental Farms

By Frank Ridgway

Frisky Lambs Arrive.

February 28, 1937.

Sheep barns are alive with frisky bleating lambs that keep up a constant hubbub at the Tribune farms. Flockmasters keep their lanterns lighted throughout the night and make frequent trips to the sheep folds to take care of the new born lambs.

Nearly 300 ewes began lambing on both places last Monday morning. Most of the lambs are twins at the Wheaton farm, where 240 ewes, grades and pure breds, are bred to lamb before the end of April.

There are 230 grade mature ewes on the farms—173 at Wheaton and 57 at the Yorkville place. They range in age from 2 to 4 years. In addition, the farms have 62 of the best ewe lambs from the 1936 crop kept for breeding purposes. These will replace discarded mature ewes that will be culled out of the flocks next fall.

Ewes Good for 8 Years.

John Rawlings, flockmaster at the Wheaton farm, finds that in the corn belt good ewes, when properly cared for, may be kept in the breeding flock until they are 8 to 10 years old. He knows of some ewes in the central west that are even older than that and still are producing good lambs. He finds that in the sheep country in the western states ranchers follow the practice of keeping breeding ewes only a comparatively few years. Rawlings says that the range ewe's teeth are worn off by the sand they pick up in grazing, making it advisable to dispose of them when they are about six years old.

Since ewes in Illinois may be kept until they are ten years old, Mr. Rawlings expects to get several crops of lambs from the 67 pure bred Southdown ewes recently brought to the farm from Canada. Most of the Canadian ewes are young, but he expects to get two or three crops of lambs even from the 13 ewes that are 6 and 7 years old. These ewes are expected to begin lambing within a few days.

Flocks of Champions.

Letters, visitors and telephone calls indicate that sheep owners and farmers generally are taking an unusual interest in the Wheaton farm flock. Perhaps the chief reason for this is that the ewes are from flocks that produced the grand and reserve grand champion carlots of lambs shown at the 1936 International Live Stock exposition. The Canadian ewes are from the pure bred Southdown flock that produced the grand champion lambs, while the Wheaton farm's grade ewes with Southdown blood predominating in their veins produced the reserve grand champions.

Farm Lands

Illinois.

CORN BELT FARM.

320 acres deep, black, level, upland, prairie loam, 18 acres of hard timber, highest state of cultivation, perfect high grade stock or dairy farm. Elegant farm home, electricity, two complete sets of farm buildings, good condition, hard road, 9 miles south of Rockford. Exceptional bargain at $135 per acre. Wonderful terms. H. W. Herron, 134 North Wyman-street, Rockford, Illinois.

FOR SALE—OR EXCHANGE, 160 ACRES. Will county. Address M J 285, Tribune.

Michigan.

80 A.—FAIR BLDGS. NEAR TOWNS; $2,000; terms. Noecker, Cassopolis, Mich.

FREE FARM LIST—S. W. MICHIGAN. ALL kinds, sizes. ROESSLER, 140 S. Dearborn.

Michigan.

FARMS AND LAKE FRONTS. ALL SIZES. Prices. Terms. Free list. EVANS REALTY CO., FREMONT, MICH.

FREE LIST FARM BARGS., S. W. MICH. All kinds. Interstate Farms, 35 S. Dearborn.

Wisconsin.

RAILROAD LANDS IN UPPER WISCONSIN Rich clay loam soil best in U S for dairy poultry clover potatoes grains fruits and berries Ample fuel. Good roads towns and markets Lowest prices; easy terms Fine fishing and hunting. Send for Booklet 53 R. S. Claar Land Dept Soo Line Railway Minneapolis Minn

Miscellaneous.

FREE CATALOG FARM BARGAINS—10 midwest states. United Farm Agency, Dept. E, 30 N. La Salle-street, Chicago. Ran. 7113.

DIGNIFIED FUNERALS at LOWEST PRICES

No extra charge for Imperial Male Quartet and Organist

63rd & HARVARD **Lain & SON** Tel. WENTWORTH 0025

UNDERTAKERS

MONUMENTS AND MAUSOLEUMS.

. . . MAUSOLEUMS—MONUMENTS . . . The old and reliable. CHAS. G. BLAKE CO. 1000 E. 67th-st. Fairfax 9876. Erected anywhere. Send for free booklet.

— POWERS GRANITE CO., INC. — TRIBUNE TOWER. DELAWARE 3152.

CEMETERIES.

BEAUTIFUL ACACIA PARK—CITY TRANS. 4 grave lots as low as $99. Lack. 9640.

BEAU. RIDGEWOOD—LARGE 4 GR. LOTS. perp. care, $99.75: terms. Rog. Pk. 5321.

ACACIA PK.—4 GR. MAGNOLIA SEC. $150. Glen Oak, 8 gr., $190. Perp.care. Jun.3727.

BURIAL GARMENTS.

SPECIFY ESTELLE BURIAL GARMENTS to your funeral director or visit our showroom at 2600 N. Western. Humboldt 7948.

FUNERAL DIRECTORS.

O'HANLEY, INC., FUNERAL DIRECTION perfection. 7705 Cottage Grove. Rad. 7705.

DEATH NOTICES

In Memoriam.

HERMAN—Evelyn Herman. In memory of my beloved wife and our dearest friend, who passed away 1 year ago today.
HUSBAND, FLORENCE, AND HARRY MILLER.

LEVITON—Caroline Leviton. In memory of our dearly beloved mother who passed away 1 year ago today, March 1, 1936.
CHILDREN.

REBMANN—Molly Rebmann. In loving memory of my dear friend on her birthday.
JULIA.

Fraternal Notices.

DEARBORN LODGE 310, A. F. & A. M.—Members assemble 6115 Cottage Grove, Tuesday, March 2, 12:30 p. m., funeral. Paschal S. Riddle. Howard Gurganus, M'st'r.

HOME CHAPTER, No. 426, O. E. S.—Members please attend funeral services of our late sister, Ida L. Hess, at 41 N. Leavitt street, Monday, March 1, 2 p. m.
ETHYL L. KIDD, W. M.
EDNA A. ROJAHN, Secretary.

PARENTS' CLUB OF PHI SIGMA SIGMA SORORITY—All members requested to attend funeral services of Minnie Pohn, Monday, March 1, 11 a. m., at memorial chapel, 5206 Broadway.
MRS. MINNIE GORDON, Secretary.

PERSEVERANCE LODGE, NO. 973, A. F. & A. M.—Brother Andy Sander, Feb. 27. Masonic services Monday, March 1, 2:30 p. m., at chapel, 7509 Stony Island avenue. Members assemble at 2 p. m.

AMSDEN—Lucille Amsden, darling daughter of Thomas and Lucille Donovan Amsden, dear sister of Thomas Jr. and Leona Amsden. Funeral Wednesday, 9:30 a. m., from residence, 7216 S. Mozart street, to St. Adrian church, where mass of the angels will be celebrated. Interment Holy Sepulchre. Information Victory 1158.

BENNETT—Susie F. Bennett, Feb. 28, of 708 S. Scoville avenue, Oak Park, beloved wife of William F. Bennett Sr., devoted mother of Mrs. Sybil Willard, William F. Jr., Mrs. Charlotte Woodzick, and Edward Ferdon Bennett, grandmother of Barbara Joan Willard, daughter of Mrs. Christine Fox, sister of Phillip Fox, Mrs. Elizabeth Dumonthier, Mrs. Mary McGhan, William, Mrs. Alice Hansen, Mrs. Lillian Englund, and Frederick Fox. Funeral Wednesday, March 3, at 9 a. m., from chapel, 124 Madison street, Oak Park, at Lombard avenue, to Ascension Church of Oak Park, where solemn high mass will be celebrated. Member of Altar and Rosary society.

BERNSTEIN—Lena Bernstein, nee Kasofsky, beloved wife of Aaron, devoted mother of Ann Freed, Sam, Art, Tobias, Abe, Elizabeth Feldman and the late Bertha Fried Steinberg, Rose Kasofsky, Pearl and Bernice. Funeral Tuesday, 1 p. m., at late residence, 2717 Sunnyside avenue. Interment O. B. A. cemetery, Jewish Waldheim.

BIRKHOLZ—August F. Birkholz, age 76 years, beloved husband of the late Amanda, nee Volkmann, fond father of Robert, George, Lillian Baumann, and Harold. Grandfather of four grandchildren, great-grandfather of one great-grandchild. Services Tuesday, March 2, at 1:30 p. m., at Old Folks' home, Arlington Heights. Interment St. Lucas cemetery.

BLACKBURN—Charles H. Blackburn, D. D. S., Feb. 28, at residence, 4110 Ellis avenue, father of Donald, Harold, Charles Jr., and Joe. Remains at chapel, 4227 Cottage Grove avenue. Funeral services and interment private.

BLAIR—Anne Blair, nee Hough, Feb. 27, 1937, mother of Margaret Tervet, Betty Herlihy, Jane Brainard, William and Barbara Blair. Memorial services 2 p. m. Monday at the Chicago Commons, 955 W. Grand avenue.

BLOMGREN—Louise Blomgren, Feb. 28, dear mother of Harvey, George, and Mrs. Lillie Carlson, sister of Mrs. Matilda Peterson. Services Tuesday at 2 p. m. at chapel, 3415 N. Clark-street. Interment Rosehill.

DEATH NOTICES

BRADLEY—Mrs. Eliska Bradley, beloved wife of Frank J., mother of the late Travis, Earl F., Mrs. W. H. Pope, Joseph M., and Mrs. Homer A. Johnson. Funeral Tuesday, March 2, at residence, 325 Pelhamdale avenue, Pelham, N. Y.

BRUST—Catherine A. Halleck Brust, Feb. 27, at her residence, 4008 Drexel boulevard, wife of the late Frank Brust, mother of Halleck W. Funeral services at chapel, 4227 Cottage Grove avenue, Tuesday, 1:30 p. m. Interment Graceland.

CONDON—Helen Condon, Feb. 28; beloved wife of the late Capt. Thomas Condon, dear mother of Mrs. Patricia Elliott, Betty, Virginia, Loretta and James Condon, sister of Mrs. Mary Kennedy, Mrs. Catherine Gans, Frank and James P. Allman. Funeral Tuesday, March 2, at 9 a. m., from late residence, 7817 Cornell avenue, to Our Lady of Peace church, where requiem high mass will be celebrated at 9:30 a. m. Interment Holy Sepulchre.

CONROY—William A. Conroy, late of 5635 Madison street, beloved husband of Mae R. [nee Bell], fond father of William Jr., Robert and Jerome, grandfather of Judith Mae, loving son of Mrs. Mary Conroy, brother of Mrs. Hazel Lippert, Charles, Mrs. Ann Gaughan, and Mildred. Funeral Wednesday, 9:30 a. m., from chapel, 238 S. Cicero avenue, to St. Catherine church. Interment Mount Carmel. Member of Auburn Park council, K. of C.

COWHEY—John P. Cowhey, Feb. 28, beloved husband of the late Helen Wynne Cowhey, father of John J., James E., Helen, and the late Mrs. Mae Young. Member of Calumet council, No. 632, K. of C. Remains at chapel, 7705 Cottage Grove avenue. Funeral notice later.

DILLENBURG—Lucy Kaufmann Dillenburg, 5940 Princeton avenue, beloved wife of the late Ferdinand A., fond mother of John F., Joseph J. William F., Mrs. Lillian Stepanek, Marie, Mrs. Catherine Thometz, Anna, Fred J., and Mrs. Margaret Gangolf. Funeral Tuesday, 9 a. m., from funeral home, 6915 Wentworth avenue, to St. Martin church. Interment St. Boniface.

DONOVAN—See Amsden notice.

DUKE—Louise Smith Duke, Feb. 27, 1937, beloved mother of Pauline and Louise. Services at chapel at 2701 N. Clark street, Monday at 3 p. m.

DU BOIS—Andrew M. Du Bois, at Los Angeles, Cal., Feb. 25, 1937, son of the late Matthew and Nora Du Bois, brother of Margaret, Leo Du Bois, Mrs. Mary Whitehead, Mrs. Laura Rook, and Mrs. Genevieve Egan. Funeral from chapel, 63d and Harvard, Wednesday, March 3, at 9 a. m., to St. Brendan church. Interment Mount Olivet.

ELDRIDGE—Harold Eldridge, Feb. 26, 1937, husband of May Webster Eldridge, father of Mrs. Edward A. Rogers and Huntington Eldridge. Funeral at Rosehill cemetery chapel 11 a. m. Monday. Burial private.

EVANS—Mary Evans [nee Marks] of 4952 N. St. Louis avenue, beloved wife of Isadore, fond mother of Morton, Ione and Adrienne, daughter of Esther Marks, sister of Barney, Morris, Julius, Joseph, Florence Kovin, Minnie Falkin, and Jean Kobrine. Funeral Monday, 2 p. m., at funeral chapel, 704 S. Crawford avenue. Interment I. O. B. A. cemetery.

FORST—Anton C. Forst Jr. of Fox River Grove, Ill.; beloved husband of Bessie [nee Studeny], loving father of Anton Jr., Orville and Delbert. Member of Metropolitan lodge, No. 860, A. F. & A. M., and Palacky lodge, No. 630, I. O. O. F. Funeral Monday, 2 p. m., at chapel, 6507 W. Cermak road, Berwyn. Interment Bohemian National cemetery.

FREEMAN—Russell Freeman, Feb. 27, of 7427 South Shore drive, beloved husband of Wilhelmina, nee Ogren, brother of Harry of New York. Funeral notice later.

FRENCH—La Verne Meegan French, Feb. 27, 1937; dearly beloved wife of Howard, fond daughter of Lawrence and Nora Meegan, sister of Genevieve Miller and Catherine. Funeral Tuesday, 9 a. m. from mortuary, 1750 W. 35th street, to Our Lady of Good Counsel church. Burial Mount Olivet. Lafayette 1664.

FULLAM—Patrick Fullam, Feb. 27, 1937, husband of the late Margaret, nee Ryan, fond father of Joseph D., Thomas J., Mrs. Rose Mayer, and the late John P. Funeral Tuesday, 9:30 a. m., from late home, 7947 S. Peoria street, to St. Leo church, where solemn requiem high mass will be celebrated. Burial Mount Olivet. Laf. 1664.

GAVIGAN—Peter Gavigan, Feb. 27, 1937; beloved husband of Agnes, nee O'Byrne, dear father of Mary Giaretta, John, Agnes Schneider, Francis and Peter. Funeral Monday, at 9:30 a. m., from late residence, 3043 Osgood street, to St. Sebastian church. Interment St. Joseph's.

GRANT—Margaret Grant, Feb. 28, 1937, late of 447 N. Austin boulevard, beloved daughter of Michael Grant and the late Margaret Grant, loving sister of Mrs. Charles F. James, the Rev. Raymond T. Grant, S. J., and the late Daniel J. and Emmett W. Grant. Funeral notice later.

GREENE—The Rev. Truman R. Greene, beloved husband of Elva D., father of Pearl S. Greene, Mrs. C. S. Marsh, and Mrs. W. G. Grove. Friends may call at chapel, 720 Lake street, Oak Park. Services Tuesday at 1:30 p. m. at Euclid avenue Methodist church, Oak Park. Interment Mount Hope.

GREIG—William F. Greig, beloved husband of Astrid Greig, nee Horslev, father of Donald W. and Helen Greig, brother of George, James, Charles, and Mrs. Mary Anderson. Remains at his home, 8126 S. May street, until Wednesday, noon, March, 3. Will lie in state at the South Side Masonic temple, at 64th and S. Green street, where services will be held at 2 p. m., March 3. Interment at Oak Woods. Member of Mizpah lodge, No. 768, A. F. & A. M., and Past Patron of Palm chapter No. 723 O. E. S. Prospect 1837.

HALVORSEN—Mrs. Jennie Halvorsen passed to her eternal home Feb. 28, 1937; most devoted wife of Arnt and loving mother of Harry L., Mrs. Ann Noonan, Mrs. Olga Richmond and Arthur E. Resting at funeral home, 304 W. 119th street. Services Tuesday, 2 p. m., at Nazareth Lutheran church, 113th street and Union avenue. Interment Mount Hope.

HANAGAN—Emily D. Hanagan, nee Daly; beloved wife of Dennis A., fond mother of Mrs. Dorothy Winegard, Mrs. Mary Shurr, and Ruth Hanagan, beloved sister of James, Elizabeth R., and Eleanor. Remains at funeral home, 2700 Devon avenue. Funeral Wednesday, 9:30 a. m., to St. Timothy church. Interment St. Joseph's.

HANSON—Olga F. Hanson, nee Lundstrom, at Miami, Fla., beloved wife of Harvey A. Hanson, fond mother of Janice Hanson. Funeral services Tuesday, 2 p. m., at late residence, 2060 Farwell avenue. Interment Rosehill mausoleum.

HIGGINS—Joseph B. Higgins, husband of the late Anna, father of Margaret Moore, Anna Heidecke, Dr. Leonard, Harold, Frank, Joseph, Henry, and John Higgins. Funeral Tuesday at 10:30 a. m. from chapel at 5915 W. Division street to St. Mary of Celle church. Interment at St. Joseph's.

HOFFMAN—Dora Hoffman, nee Grohn, 4529 N. Sawyer avenue, Feb. 27, 1937; beloved wife of John C. Hoffman, loving mother of Harry, dear sister of Henry Grohn and Sophie Stein. Funeral Wednesday, March 3, at 2 p. m. at chapel, 2114 Irving Park boulevard. Burial at Rosehill cemetery.

HOPKINS—Charles P. Hopkins, aged 63, at Valmora, N. M., Feb. 27, of heart failure. Former employé Carson Pirie Scott. Burial Wednesday at Zanesville, Ohio.

JACOBS—Rose Jacobs of 3254 Evergreen avenue, beloved wife of Nathan. Funeral services Tuesday, 11 a. m., from chapel, 2018 Division street. Interment I. O. B. A. cemetery, Jewish Waldheim.

JENNINGS—Julia A. Jennings, Feb. 27, 1937, of 234 N. Mason avenue, daughter of Charles D. and Annette F. Jennings, sister of Charles Everett and Howard A. Jennings of Milwaukee, Wis. Resting at funeral home, 318-320 N. Central avenue, Austin. Funeral Tuesday, 2:30 p. m. Interment Forest Home.

JOHNSON—Chester N. Johnson of 2089 Lincoln street, Evanston; beloved husband of Eugenie Henry, father of Edna Eugenie and Chester Henry Johnson. Funeral Tuesday, 2:30 p. m., at Rosehill cemetery chapel.

KENNEDY—James W. Kennedy, beloved husband of Minnie, nee Breen, fond father of Michael, Bessie Shea, James, John, and Margaret Kennedy. Funeral Wednesday, March 3, at 9 a. m., from late residence, 1048 N. Hamlin avenue, to Our Lady of the Angels church. Interment All-Saints'. Merrimac 9890.

KNAUER—Mary Simon Troost Knauer of 4264 Hazel street, widow of Edmund Knauer, mother of Roy E. and Ella J. Schweitzer, grandmother of six grandchildren. Funeral Wednesday at 10 a. m. at St. Mary of the Lake church, 4200 Sheridan road.

KOPP—Rose Kopp, nee Honsa, of 1927 S. May street, beloved wife of the late Otto, fond mother of Otto, George, and Henry. Funeral from chapel, 226 W. Randolph street, Tuesday at 8:45 a. m., to St. Procopius church. Interment at St. Adalbert's. Dearborn 9368.

LEBER—James Leber, Feb. 25, 1937. Interment Monday at 3 p. m., at Bohemian National cemetery.

LEDIN—Augusta S. Ledin, late of 6251 N. Campbell avenue; wife of the late John E., beloved mother of Theodore A., Mrs. Ruby A. Flattum. Funeral services Tuesday, March 2, at 1 p. m., at chapel, 4821 N. Damen avenue. Interment Ridgewood.

LEVENSON—James Samuel Levenson, son of Alex and Rose Levenson, nee Samuels. Services at First Roumanian cemetery, Waldheim, 11 a. m., Tuesday, March 2. Remains at chapel, 936 E. 47th street. Family at 7649 Essex avenue.

LICHTY—Albert E. Lichty, Feb. 26; beloved husband of Minette, brother of Calvin A. of Chicago, Ida Lichty and Mary Puterbaugh of Waterloo, Ia. Member of Yellow House lodge, No. 841, A. F. & A. M., Lubbock, Tex., Dallas Consistory and Medinah Shrine. Funeral services Monday, 3 p. m., at funeral home, 5200 N. Western avenue, corner Foster. Interment Lanark, Ill.

DEATH NOTICES

MALONEY—Thomas F. Maloney, beloved husband of Frances Schleyer Maloney, devoted father of Thomas and Patricia, son of Mary and the late Michael, brother of Edward A., Sister St. Lucy, S. S. J., Mrs. Margaret O'Neill, and the late Mrs. Nora Brakeny. Funeral Wednesday, March 3, at 9.30 a. m., from residence, 8138 S. Peoria street, to St. Leo church. Interment at Holy Sepulchre.

MARKS—Benjamin E. Marks, age 64, of 7525 S. Coles avenue, beloved husband of Helen, fond father of Everett. Funeral Monday, March 1, at 10 a. m., at chapel, 936 E. 47th street, to Mount Israel. Please omit flowers.

MAZURETTE—Henry Mazurette of 4031 Gladys avenue, beloved husband of Edith T., nee Leffingwell. Resting at funeral home, 4611 Lincoln avenue, where services will be held, Tuesday, March 2, at 8 p. m., under the auspices of William B. Warren lodge, No. 209, A. F. & A. M. Interment Clinton, Ia. Edgewater 1266.

McGINN—Catherine A. McGinn, nee Parks, beloved wife of the late John, fond mother of John, Frank, James, and Joseph McGinn, Kathryn Egan, and Ann Bruin, sister of William Parks of Summit and Mrs. Rose Gordon of Blue Island. Funeral Tuesday, March 2, 9 a. m., from chapel, 5908 S. Kedzie avenue to St. Nicholas of Tolentine church. Interment Mount Carmel.

NEWMAN—Regina Newman, beloved wife of the late Rev. Julius, mother of Rudolph, May Reisman, Olive, Hattie Shyman, Adele Belovitch, and Irving. Funeral Monday, March 1, 3 p. m., at funeral home, 3021 Fullerton avenue. Interment Waldheim.

O'BRIEN—John F. O'Brien, beloved son of the late Martin and Catherine [nee Brennan], fond brother of Mary, Katherine, Mrs. A. Rohr, Mrs. C. Barrett, and the late Thomas O'Brien. Funeral Tuesday at 9:30 a. m., from residence, 4722 Patterson avenue, to St. Bartholomew church. Interment Mount Carmel. Austin 8020.

O'MALLEY—James O'Malley, beloved husband of Marie, fond father of James, Lawrence, Kenneth, Rose Marie, Maureen, and Muriel, dear son of Mrs. Minnie Ellis, brother of Fred. Resting at chapel, 6453 Irving Park boulevard. Services Tuesday, 2 p. m. Interment Montrose cemetery.

O'SULLIVAN—The Rev. Michael O'Sullivan, P. R., pastor of St. Bridget church; son of the late Patrick and Nora O'Sullivan, brother of Mrs. Edward McQuaid, the late Mrs. Julia O'Leary, John, Laurence, Simon, Patrick, Mrs. Bridget O'Shea, and Mrs. Catherine Boughton. At St. Bridget rectory, 2928 Archer avenue. Remains will lie in state in St. Bridget church, Archer avenue and Arch street, Sunday at 1 p. m. Office of the Dead and solemn requiem mass, Tuesday, March 2, at 10 a. m. Interment Mount Olivet. Native of Sneem, County Kerry, Ireland. Lafayette 6607.

PETERSEN—Sina Petersen of 3914 Gladys avenue; beloved wife of the late Christ, dear mother of Anna Fick, Emma Olsen, Mabel, Margaret Murphy and Victor. Funeral services Tuesday, 2 p. m. at funeral home, 3301 Fullerton avenue. Interment Mount Olive cemetery.

POHN—Minnie Pohn, nee Kugel, beloved wife of the late Lewis, dear mother of Ruth and Naomi, loving daughter of Solomon and the late Rachel of Glens Falls, N. Y., fond sister of Fanny Horwitz of New York and the late Morris and Charles Kugel. Funeral services Monday, 11 a. m., at memorial chapel, 5206 Broadway. Interment I. O. B. Ch. U. cemetery, Waldheim. Please omit flowers. Family at 742 Buena avenue. Glens Falls, N. Y., papers please copy.

POLLEY—Amanda Polley [nee Griffith], Feb. 27, 1937, beloved mother of William and Frances Polley. Services Monday at 2 p. m. at chapel, 5203 Lake Park avenue. Interment private.

PROFANT—Frank J. Profant, late of 946 Wellington avenue, Feb. 27, 1937, age 47 years, beloved husband of Caroline Profant, fond father of Theodore F., brother of Joseph J., Otto, and Dr. Henry J. Remains at rest 5820 W. Cermak road. Services at Bohemian National cemetery chapel, Wednesday, 1 p. m. Information, Cicero 243.

RANDELL—Gracie James Randell, wife of the late Milton P. Randell, beloved mother of James P. and Isabelle Randell, fond sister of Andrew R. James of Cincinnati, O., and the late Belle R. James. At residence, 2651 Lunt avenue. Funeral services at Rogers Park Baptist church Tuesday, 2:30 p. m. Interment Rosehill.

REYELT—Marie Reyelt, 908 Roscoe-street, dearly beloved wife of Peter H., fond mother of Anna Bielke and Herman C., sister of Caroline Heimdoerfer, grandmother of Albert H., Alice L., and William Bielke Jr. Resting at funeral home, 4138-40 North-avenue. Services 2:30 p. m. Wednesday, March 3. Call Belmont 6812.

RIDDLE—Pascal Riddle, late of 1851 Greenleaf avenue; beloved husband of Gertrude. Funeral services at funeral home, 6959 N. Clark street, Tuesday, 1:30 p. m. Interment Mount Greenwood.

SPAKE—John Palmer Spake of 3131 Harlem avenue, Berwyn, beloved husband of Eleanor. Services Tuesday afternoon at Long funeral home, 10th and Barnett, Kansas City, Kansas.

SCHAMMEL—Charles Schammel, Feb. 27, of 57 W. Delaware place. Service 1 p. m. Tuesday, at chapel, 810 N. Clark street. Interment Elmwood.

SCHNEIDER—Theophil Schneider, Feb. 28, beloved husband of Olivia, father of Bertha, Phillip, Rose McCay of Miami, Fla., and Frances Spoerer, grandfather of six grandchildren. Funeral services Wednesday at 2:30 p. m. at the funeral home at 5200 N. Western avenue, corner of Foster. Interment at Rosehill.

SCHWERIN—Philippine Lawrence Schwerin, Feb. 25, 1937, Bay Shore, N. Y.; beloved wife of Ellwood William Schwerin. Survived by daughter, Elaine Lawrence Schwerin; mother, Mrs. W. J. Lawrence; brother, Raymond P. Leach. Interment Kalamazoo, Feb. 27.

SEBASTIAN—Joseph J. Sebastian, Feb. 28, 1937; beloved husband of Laura Noeth Sebastian, loving father of Corinne, and brother of Mary E. Ernst, Catherine L. Ernst, William B., Lillian Gelderman, Frank B., Mrs. Edwin Solon, and Mrs. Edward Miller. At his residence, 1319 Granville avenue. Funeral notice later.

SIEMIANOWSKI—Dr. Aurelius Thomas Siemianowski, Feb. 25, 1937; beloved husband of Elinor [nee Klatecki], father of Odeon and Eunice Aurelia, son of Thomas and Pearl. Member Chicago Medical society, Illinois State Medical society, American Medical association, junior candidate American College of Surgeons. Funeral Tuesday, March 2, 10 a. m., from late residence, 2700 E. 83d street, to St. Mary Magdalene church. Interment Holy Cross cemetery, Calumet City, Ill. Regent 0014.

SMITH—Mollie Smith [nee Stack] of Escanaba, Mich., Feb. 27, in Dallas, Tex.; beloved wife of Matthew N., mother of John Stack, sister of R. B., Nancy Daly, Leal Nadeau, Henry, Helen Healy, Ruth Carey, and the late Loretta and John K. Further information, call Diversey 0735 Monday.

STANGELAND—John S. Stangeland, formerly of Irving Park, beloved husband of Carrie, nee Ericksen; fond father of Earl, Lloyd, and Arthur, brother of Belle Hamre, Inger Hansen, and Tom Stangeland, grandfather of Roger and Juanita. Remains at residence, 1009 Jackson avenue, River Forest, until Wednesday, 10 a. m., thence to chapel, 3834-36 Irving Park boulevard, where services will be held at 2 p. m. Interment Acacia Park cemetery.

STENKE—Ralph Frank Stenke, husband of Paulina, nee Deering, fond father of Genevieve, brother of Mrs. Lena Micklei and William. Funeral Monday, 3 p. m., at funeral home, Lake street at Second avenue, Maywood. Interment Concordia.

STRAUS—Arthur W. Straus, Feb. 26, at Miami Beach, Fla.; devoted husband of Hortense Langley Straus, father of Mrs. Marjorie Cummings and Ann Straus, fond brother of Mrs. Belle Regensburg, Mrs. Sarah Livingston, Mrs. Lena Spiegel, Samuel, J. T. Straus, and the late S. W. Straus, Mrs. Annie Kahn Eisendrath, and Mrs. Hattie Hofeld. Funeral Monday afternoon at 2 o'clock at Rosehill chapel.

SUFFIELD—C. H. Suffield, Feb. 28, late of 7154 South Chicago-avenue, husband of the late Juliann Hayes Suffield, father of William H. and Harry Suffield. Funeral from chapel, 7705 Cottage Grove-avenue, Tuesday, 9 a. m., to St. Laurence church. Burial Holy Sepulchre.

SWEENEY—Daniel D. Sweeney, Feb. 28, 1937, of 945 Mapleton avenue, Oak Park, husband of Birdie, father of Vesta and Marian, brother of Thomas, Edward, and Stella. Resting at funeral home at 318-320 N. Central avenue, Austin. Funeral Wednesday at 9 a. m. to St. Giles church, Columbia avenue and Greenfield street, Oak Park.

THORNGREN—Mrs. Minnie Thorngren, Feb. 27, dearly beloved mother of Chester and Mrs. Henry J. Eckhardt, devoted grandmother of Nina June Zini. Funeral Tuesday, March 2, at 2 p. m., at Woodlawn English Lutheran church, 64th and Kenwood. Interment Oak Woods.

WALMSLEY—Charles Thomas Walmsley, at his residence, 845 Washington boulevard, Oak Park; beloved husband of Sarah, Edith and father of David Gray and Mrs. R. S. [Catherine] Redway. At rest at chapel, 523 Lake street, Oak Park, until Tuesday noon. Services at Oak Woods cemetery chapel at 2 p. m. For information call Euclid 1643.

WALSH—John D. Walsh, suddenly; beloved husband of Julia [nee Barrett], fond father of John, Edward, Mrs. Edward Sewers, and Mrs. William Brown, and the late James, Thomas, and Margaret, brother of Nellie and Patrick W. Walsh. Funeral Tuesday, 9:30 a. m., from late residence, 5403 Hunt avenue, Summit, Ill., to St. Joseph church. Interment Sag Bridge. Member of St. Joseph council, No. 1643, K. of C.; Royal League, Union Victory council.

WALSH—Richard Walsh of Berkeley, Ill., devoted husband of Ida Malum Walsh. Funeral Tuesday, 2 p. m., at chapel, 2800 Belmont av. Interment Mount Olive.

EXPERIENCE!

Since 1920, more than 4,000,000 treatments for Syphilis and Gonorrhea have been given by this clinic to nearly 250,000 patients!

Record desk in the Men's Department of the Public Health Institute. Here, to insure privacy, records are kept by number—not by name.

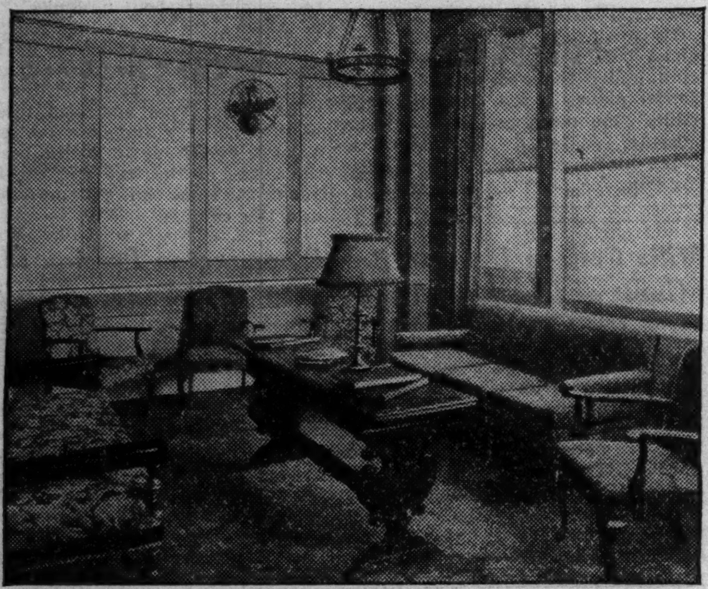

This attractive waiting room, provided with magazines, is one of several in the Men's Department of the Public Health Institute.

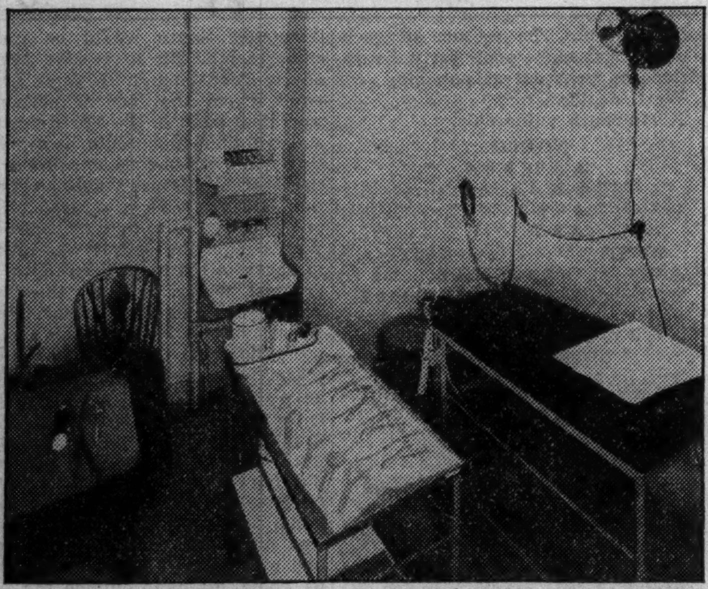

One of many private examining and treatment rooms in the Public Health Institute. Each patient of the Institute is assured of treatment in absolute privacy—no group treatment is employed.

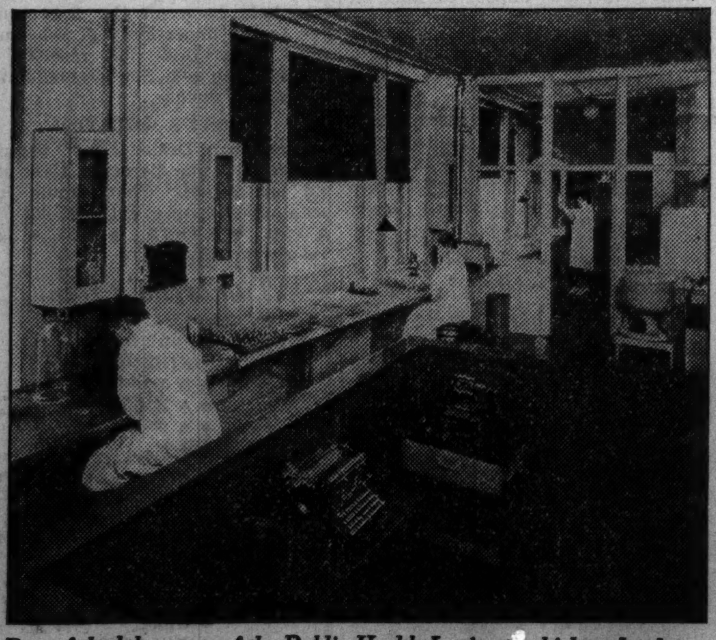

Part of the laboratory of the Public Health Institute, which makes large numbers of Wassermann, Kahn and other necessary tests daily.

IF YOU know or suspect that you have a venereal infection, there are two extremely dependable ways of obtaining *competent* medical advice. The first is to consult your family physician, and the second is to come to the Public Health Institute—one of the largest and most widely-known venereal disease clinics in the world!

Organized in 1920 by a group of public-spirited Chicagoans as a corporation "NOT-FOR-PROFIT" under the laws of the State of Illinois, the Public Health Institute is able to provide *specialized* treatment for syphilis and gonorrhea at fees that are remarkably low considering its unusually high medical standards. Its friendly, sympathetic men and women physicians are all graduates of reputable medical schools, are all licensed by the State Board of Medical Examiners, and are all thoroughly trained in the superior methods resulting from giving more than 4,000,000 venereal disease treatments to nearly 250,000 men, women and children during the past 17 years!

Examination $3—treatments as low as $1

As an example of the Public Health Institute's low charges, an examination for both syphilis and gonorrhea (including Wassermann blood test, urinalysis, and microscopic examination of secretions and discharges) costs only $3.00. Fees for treatment are equally reasonable, some treatments for syphilis costing as little as $1.00 and some of those for gonorrhea still less.

Hence there is no need for any venereal disease sufferer to neglect his infection, to resort to self treatment, or to submit to "quack" medical attention. For not only does the Public Health Institute offer unsurpassed treatment at nominal cost, but even persons temporarily pressed for funds can arrange to be cared for.

The Public Health Institute possesses every modern facility for the treatment of venereal infections and their various consequences. It maintains an X-Ray Department for the examination of syphilitic heart conditions, an Eye and Ear Department for patients with ocular or aural complications, and a Dental Department for those whose teeth require attention. Even fever therapy for paresis and locomotor ataxia, which requires hospitalization, can be arranged for through the Institute at very moderate cost.

When you consider that syphilis and gonorrhea attack 1,555,000 Americans annually, and that they are the direct or indirect cause of at least 300,000 deaths every year, the importance of obtaining the very best of medical attention is apparent. Neglected or improperly-treated syphilis, for instance, may not only lead to heart disease, blindness, deafness, apoplexy, paralysis or even insanity, but it is recognized as the outstanding cause of still-born, deformed and feeble-minded babies!

Neglected or improperly-treated gonorrhea is similarly tragic, for it may result in a disastrous eye infection, sterility, crippling rheumatism, or serious prostate, bladder and other troubles. In women it is a frequent cause of mutilating pelvic operations that make it impossible for them *ever* to have children.

So, if you know or suspect that you have a venereal infection, don't take chances with your health but *immediately* consult your family physician—or come to the Public Health Institute! In addition to receiving medical treatment of unquestioned reliability, each patient of the Institute is promptly attended in a private room and to avoid embarrassment is known to doctors and attendants by number rather than by name.

FOUNDED FOR PUBLIC PROTECTION · NOT FOR PROFIT · PUBLIC HEALTH INSTITUTE

PUBLIC HEALTH INSTITUTE

Organized by Public-Spirited Citizens as a Corporation "NOT-FOR-PROFIT" Under the Laws of the State of Illinois

DEPARTMENT FOR MEN · 159 NORTH DEARBORN STREET, NORTH OF RANDOLPH

Department for Women and Children Only
169 North Dearborn Street, North of Randolph

South Side Department for Men and Women
129 East 31st Street, West of Indiana Avenue

ALL DEPARTMENTS OPEN FROM 10 A. M. TO 8 P. M. DAILY, EXCEPT SUNDAY. TELEPHONE CENTRAL 9383

OFFICERS AND TRUSTEES

JOSEPH H. KING
President, Public Health Institute
National Regulator Co.

THOS. R. GOWENLOCK
Vice-President
Public Health Institute

ROBERT A. GARDNER
Vice-Pres. & Treas., Public Health Institute
Mitchell, Hutchins & Co.

A. B. DICK, JR.
Secretary, Public Health Institute
A. B. Dick Company

A. A. CARPENTER
Ayer & Lord Tie Co.

DAVID A. CRAWFORD
President, Pullman Co.

JOHN T. PIRIE
Carson, Pirie, Scott & Co.

MARSHALL FIELD

HAROLD F. McCORMICK
Chairman of the Board
International Harvester Co.

NATHAN WM. MacCHESNEY
MacChesney, Becker and Wells

ALBERT A. SPRAGUE
Sprague, Warner & Co

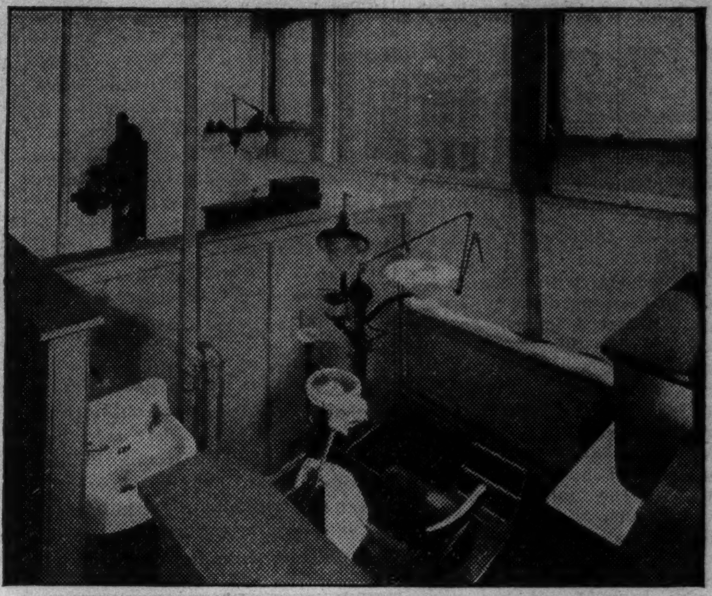

The Public Health Institute's modern Dental Department, in which patients may have their teeth X-rayed and attended to at low cost.

The well-equipped Eye and Ear Department of the Public Health Institute, in which ocular and aural complications are treated.

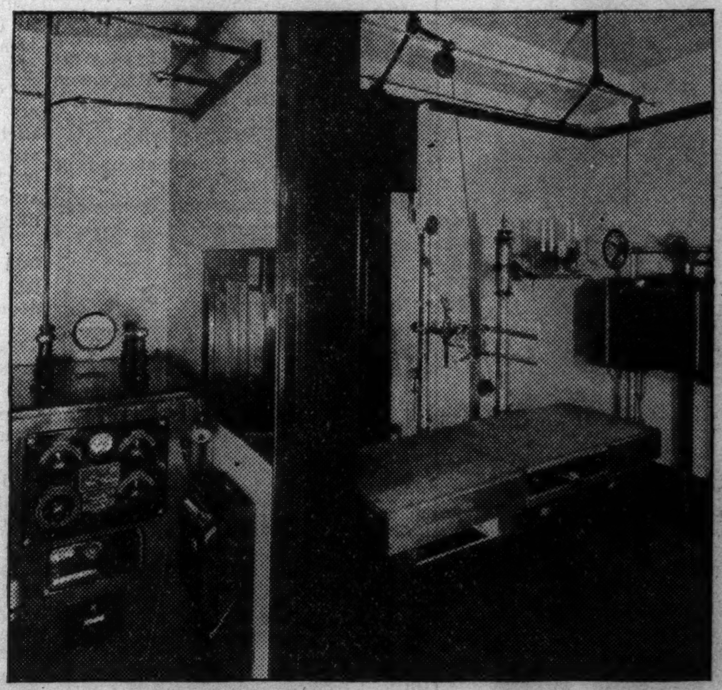

The X-Ray Department of the Public Health Institute is maintained for the purpose of making studies of syphilitic heart conditions.

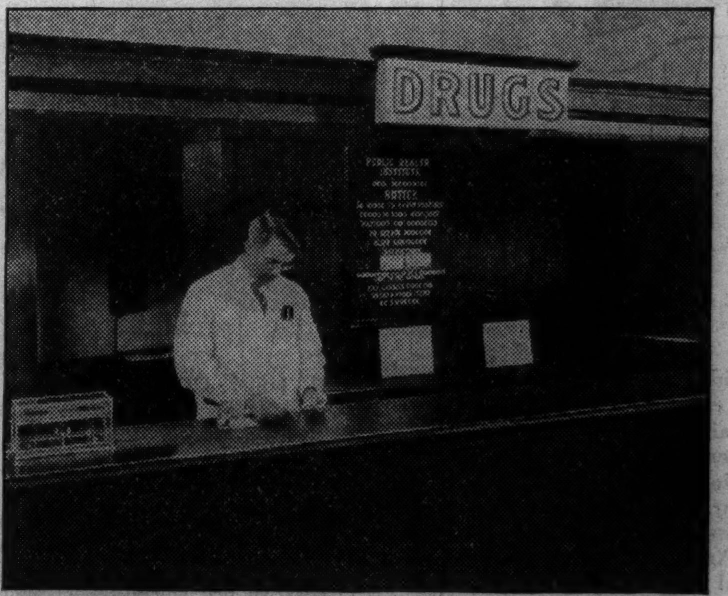

The Drug Department of the Public Health Institute, where patients can have their prescriptions filled promptly at moderate prices.

Jim Braddock's Writing Shows Obstinate Will

Graphologist Thinks He's Hard to Defeat.

BY MURIEL STAFFORD.

[Copyright: 1937: By Muriel Stafford.]

Do prize fighters get mad? Some of them do. My vote for strong emotion, from the prize fighters' handwritings I have seen so far, goes to handsome Jimmy Braddock. Look at the heavy pressure, the forward slant and the open a's and o's. No repression there.

He's not only apt to get mad, but he doesn't mind showing his feelings. I've never seen him fight, but from a study of his handwriting I'm sure it would be exciting.

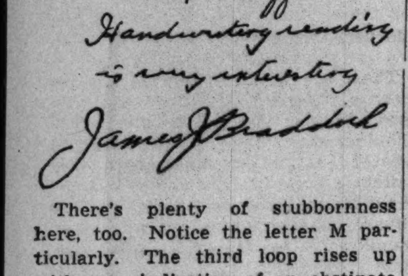

There's plenty of stubbornness here, too. Notice the letter M particularly. The third loop rises up with sure indication of an obstinate will. Combine this with strong emotion, physical strength as indicated by long full lower loops, and obstinacy. You can understand why Jimmy Braddock is a hard man to beat.

My interest in the handwriting of prize fighters began before I ever had seen a professional prize fight. To my amazement I discovered that I could tell how the fighter would act in the ring, even though his name was unknown to me.

It happened through a sports editor who brought out two prize fighters' writings and asked me to make some comments for publication. The first was a light pressure handwriting of rather large size and pressure, with a very forward slant.

"Is this man a fighter?" I exclaimed with amazement. "Why he's kind and gentle and sociable. He neither likes to hurt others nor to get hurt."

I went to see him fight. All he did was go into "clinches" all the way through so that his opponent couldn't hit him and he wouldn't have to hit, either!

The second man's handwriting reflected a swift, keen mentality which showed in his handwriting much as in the writing of Max Schmeling. I predicted that he would win. He did. He knocked out his opponent in thirty-seven seconds!

Ever since then I have been impressed with how distinctly a man's inner self will show itself in a fight.

Your Handwriting Analyzed

Any Tribune reader can obtain a personal graphology chart showing his or her assets, handicaps, talents, and emotions by following these rules:

1. Send sample of handwriting to Muriel Stafford, Chicago Tribune, post-office box 1720.
2. Inclose 10 cents (carefully wrapped) for each sample of handwriting you wish analyzed.
3. Inclose a self-addressed, STAMPED envelope, folded once.

Quilt Block Is Modification of Tea Leaf Design

Patterns of this design are 5 cents, stamps or coin. Address Nancy Cabot, Chicago Tribune, or call at one of the Tribune Public Service offices, 1 South Dearborn street or Tribune Tower.

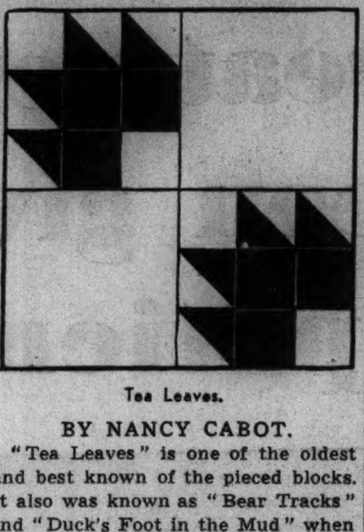

Tea Leaves.

BY NANCY CABOT.

"Tea Leaves" is one of the oldest and best known of the pieced blocks. It also was known as "Bear Tracks" and "Duck's Foot in the Mud" when it first was designed. It had as many historical backgrounds as there are names for the block, with each sounding quite authentic. The block illustrated is a slightly modified tea leaf, because there are only two leaves instead of the usual four. The entire quilt is composed of these pieced blocks, set together to form an all-over design.

For a limited time only, Nancy Cabot offers ten quilt patterns of her own selection for 10 cents, 12 cents in stamps by mail. They may be purchased at the Tribune Public Service offices, 1 South Dearborn street and Tribune Tower lobby, or by writing to Miss Cabot in care of the Chicago Tribune.

Legion Women Give Dinner Tonight for National President

Mrs. Oscar Hahn, national president of the American Legion auxiliary, will be a guest of the department of Illinois at a dinner at 7 o'clock this evening at the Medinah club. The dinner will climax the eleventh annual patriotic conference of the department to be held this afternoon. Speakers at the meeting will include Mrs. T. H. King of West Union, Ia., national Americanism chairman of the auxiliary; Representative Everett Dirksen of Pekin, Ill., and Hayes Kennedy, Illinois department Americanism chairman of the American Legion.

D'Oyly Cartes Give High Color to 'Pinafore'

Gilbert and Sullivan Run Is Expected to Set Record.

"H. M. S. PINAFORE."

Comic opera by W. S. Gilbert and Arthur Sullivan; given in the Erlanger theater Feb. 27, 1937, by the D'Oyly Carte Opera company of London.

THE CAST.

Sir Joseph Porter	Martyn Green
Capt. Corcoran	Leslie Rands
Ralph Rackstraw	Derek Oldham
Dick Deadeye	Darrell Fancourt
Bill Bobstay	Richard Walker
Bob Beckett	Radley Flynn
Josephine	Sylvia Cecil
Hebe	Marjorie Eyre
Little Buttercup	Evelyn Gardiner

BY CHARLES COLLINS.

The staging of "H. M. S. Pinafore" by the D'Oyly Carte Opera company last Saturday night completed this unique organization's unfolding of its rich repertory. During the next two weeks of its stay at the Erlanger theater its performances will be repetitions of the seven bills already given. It has aroused an appetite for Gilbert and Sullivan's works among Chicago playgoers that seems to be almost insatiable, and the total attendance, when the final performance is given on March 13, will probably establish a new record in Chicago's admiration of these lyric classics.

The D'Oyly Carte production of "H. M. S. Pinafore" is the most colorful that this generation has seen. The costumes of the women—the sisters, cousins and aunts of the ruler of the queen's navee—are exceedingly gay, and the uniforms of all ranks and grades are faithful in every detail to the traditions of the British navy. For example, the strange, broadbrimmed straw hats that the crew wears when Sir Joseph Porter is piped aboard are the true sailor hats of 1878, and the little boy who toddles about the quarter deck as a silent comedy is a smart undersized copy of a Victorian midshipman from jaunty cap to ceremonial dirk. The stage setting is a more or less faithful copy of the quarter deck of Lord Nelson's flagship, the Victory; the marine view on the backdrop is a suggestion of Portsmouth harbor. The chorus men, incidentally, look more like typical British jack-tars of the old school than any other chorus ever assembled for this nautical burlesque.

With Martyn Green as Sir Joseph, Leslie Rands as Capt. Corcoran, Sylvia Cecil as Josephine, Derek Oldham as Ralph Rackstraw, and Darrell Fancourt as Dick Deadeye, the cast is as perfect as any Gilbert and Sullivan enthusiast could wish. The performance reaches its highest point of melodic glee and quaint humor in the trio, "Ring the Merry Bells Aboard Ship," where Green, Rands and Miss Cecil go on a lyric jamboree. Green's versatility in illustrative antics as the three responded to numerous encores at this performance was a brilliant demonstration of his resourcefulness as a Gilbertian comedian.

The orchestration—Sullivan's own, used by only this company—may have puzzled some of the "Pinafore" amateurs in the audience. It is richer in harmonic subtleties than the old, pirated "Pinafore" score which is standard in this country.

"Cox and Box," a lyric farce in one act, served as curtain raiser, with Richard Dunn, John Dean and Richard Walker in the cast. This is a work of Sullivan's composition which antedates by eight years the beginning of his collaboration with Gilbert.

"H. M. S. Pinafore," with its curtain raiser, will be repeated on Tuesday evening and Wednesday afternoon, March 9 and 10.

Tallulah Bankhead in the play called "Reflected Glory" will follow the "Ziegfeld Follies" at the Grand Opera house, opening on Monday night, March 15. The engagement will be limited to two weeks, for a Hollywood contract will shorten Miss Bankhead's tour. She is the chief contender for the much sought after rôle of Scarlett O'Hara in the film version of "Gone with the Wind."

This will be Miss Bankhead's first appearance on the Chicago stage. She made her New York debut in 1918, went to England in 1923 to spend seven years on the London stage, and returned to Broadway in 1933. "Reflected Glory," in which she is making her first American tour, has had a run of six months in New York.

Simplicity Is Chief Charm

WOMAN'S AND MISS' FROCK.

Simplicity is its chief charm, but this frock has an intricate list of uses up its pretty puffed sleeve! For it is so styled that it may be a spring frock, a summer dress, a perky model for southbound trunks, or a dainty and informal house dress. Take your choice!

As shown in the version at the left, this pattern makes a delightful afternoon dress in printed silk. The sleeves are long, but they may be short, if so preferred. The princess lines fit like a glove through the bodice and waist, whereas the skirt has delightful flare. Paneling is the secret of this success. The dress has the odd and clever habit of buttoning down the back. The collar is a demure one, in keeping with the styling of the sleeves.

We think the version at the right is perfect for either spring or summer frocks, or for a house model. The short sleeves are flattering, and the braid trimming on sleeves, collar and pocket effects is a new note.

Printed silks and cottons, plain silks, cottons and linens, all make up beautifully.

Style No. 2624 is designed for sizes 12, 14, 16, 18 and 20 years, and 30, 32, 34, 36, and 38 inches bust measurement. Size 16 requires 3⅝ yards of 39 inch material, with 2 yards of braid.

Order Blank for Clotilde Pattern

CLOTILDE PATTERN

CHICAGO TRIBUNE, P. O. BOX 537, Grand Central Station, NEW YORK CITY.

Enclosed find.......... Please send me the Clotilde Pattern listed below:

Pattern No. 2624. Size..........

Write plainly, giving size of pattern desired. Include 10 cents in stamps or coin [coin preferred; wrap it carefully].

Name ....

Number and street ....

City ....

State ....

NEW YORK SOCIETY

New York, Feb. 28.—[Special.]—Mrs. C. Frederick Childs of Chicago has arrived at the Ritz-Carlton, accompanied by her sister, Miss Madeleine J. Newell.

Dr. and Mrs. Reginald Burbank will give a supper-dance for their debutante daughter, Miss Marion Burbank, on April 3 at their home, 6 East 78th street.

Mr. and Mrs. Edward Walker Harden sailed yesterday on the Rex for a Mediterranean cruise.

New Method of Dyeing Hair to Be Shown at Beauty Exhibition

A new method of dyeing hair, using compressed air to apply the dye, tint or bleach rather than the old toothbrush or cotton swab, will be introduced to hairdressers in the 14th annual midwest beauty trade show sponsored by the Chicago and Illinois Hairdressers' association, which opens today at the Hotel Sherman.

New coiffures, trade secrets, and inventions will be introduced at the three day showing.

Mel Berns, head of the makeup department for the RKO-Radio studios in Hollywood, will deliver a series of talks on makeup. Max Neumeister of Cologne, Germany, will demonstrate, with wax models, how the coiffures of history may be changed to modern postiche hairdresses.

A feature of the convention will be the selection of the "girl with the lovely lips." She will preside over a beauty show Wednesday night at which an Easter parade of spring coiffures will be presented by the hair styles committee.

These Dishes Using Apples Are Sure Fire

The Entire Family Will Enjoy the Delights.

Tomorrow's Menu

BREAKFAST
Chilled Grapefruit
Cornflakes with Top Milk
Toasted Sausage Rolls
Coffee Milk

LUNCH
Bacon and Egg Sandwiches on Wholewheat Bread
Radishes Celery Curls
Cinnamon Apple Tarts
Tea Milk

DINNER
Brisket of Corned Beef
Escalloped Potatoes
Parsley Buttered Carrots
Cole Slaw on Tomato Slices
Rolls Butter
Chocolate Cake
Coffee

BY MARY MEADE.

[Copyright: 1937: By The Chicago Tribune.]

Apples are the most prized of all our fruits. Everybody likes apples. And everybody likes apple desserts, especially good old fashioned apple kuchen and apple dumplings. Especially, too, cinnamon apple tarts.

Apple Kuchen.

1 cup scalded milk
⅓ cup sugar
⅓ cup butter
⅛ teaspoon salt
1 cake compressed yeast
¼ cup lukewarm water
2 well beaten eggs
3¾ cups flour [approximately]
5 apples, sliced
Sugar, cinnamon
1 egg yolk
3 tablespoons cream

Add sugar, butter, and salt to scalded milk. Cool to lukewarm and add yeast, which has been softened in the lukewarm water, eggs, and enough flour to make a stiff batter. Cover and let rise in a warm place until double in bulk. Punch down, beat thoroughly, and spread a half inch thick in a buttered dripping pan or in two buttered layer tins. Allow to rise to double bulk again. Lay the sliced apples in parallel rows across the top of the kuchen dough, and sprinkle thickly with sugar and cinnamon. Beat the egg yolk, add the cream, and drip this mixture around the apples. Bake in a 400 degree oven for 20 or 30 minutes. Serve with cream or whipped cream.

Cinnamon-Apple Tarts.

[Serves six.]

6 apples
¾ cup sugar
2 cups water
¼ cup red cinnamon candy
1 tablespoon lemon juice
¼ cup orange juice
1 cup cream, whipped

Wash, peel, and core the apples. Combine sugar, water, and cinnamon candies in a saucepan. Heat until candies are dissolved. Add the apples and simmer until tender. Remove apples, add fruit juice to sirup, and boil until thick. Cool. Place an apple in each of six baked tart shells, pour a tablespoonful of sirup over each apple, and top with whipped cream.

THROUGH THE LOOKING GLASS

There's a new powder in the world! And a very nice one it is, too, styled especially for dry skins, which means that it is probably a powder find for a good eighty per cent of us.

This is an English powder. And you know how those English brag about the "dewey" complexions of their belles. It's extra fine, awfully smooth and of a special texture that veils the very dry skin with a velvety, clinging film. Its perfume is something to write home about, too—echo of a smart scent that made its appearance last fall.

This powder is in two shades—medium rachel and a lovely, soft peach that is a blessing for blondes. This is the sort of powder that can be divinely flattering, but if you really put it on as all powder is supposed to be applied results will be more satisfactory than ever.

There's only one way to powder. Fluff it on generously, as the theatrical people do, and let it remain on the skin in slathers for a few minutes. Then get out your trusty brush and smooth it down delicately. You'll find your makeup looks ten times better than it does on those days when you're unwise enough to powder hastily or to commit the beauty sin of rubbing it in.

For its coming out this powder is being introduced with a night cream. The two, boxed together, are a beauty bargain of the first order. You can get a big box of powder and a little jar of the cream if you wish—or if you're more in need of cream than of powder you can choose an introductory size of the powder combined with a large jar of the fine nourishing cream.

ELEANOR NANGLE.

[For information about this powder telephone Eleanor Nangle, Superior 0100.]

WHOPPERS!

The Tribune will pay $2 each for every "Whopper" published. Merely write the biggest lie you ever heard on a post card or on one side of a sheet of paper and mail it to "Whoppers," The Tribune, Tribune Square, Chicago. Manuscripts cannot be returned.

Finds His Teeth.

My uncle is a gum addict. Every night before retiring he sticks his gum under the bed and places his dental plate on the adjoining lamp table. One morning his teeth were missing. After a long search he found his teeth under the bed chewing gum.—W. J., West 59th street.

Mills College Dean to Be Guest at Luncheon Today

Miss Esther Dayman, dean of undergraduate students at Mills college in California, will be a guest of the Mills College club of Chicago at a luncheon at noon today at the home of Miss Eleanor Stein, 5555 Hyde Park boulevard. Tomorrow Mrs. Charles S. Lewis Jr. of Glencoe will entertain for Miss Dayman, and on Wednesday Mrs. Walter Fathauer will be hostess at a tea at her home, 686 Irving Park boulevard.

"Stiff" Lines Class Hairdo as Outmoded

Coiffure Today Must Move Into High Sweep.

BY ANTOINETTE DONNELLY.

[Copyright: 1937: By The Chicago Tribune-N. Y. News Syndicate, Inc.]

Blondes and brunettes, as well as the reds, are in on a new coiffure trend.

If I could illustrate here, you would readily see what's meant by coiffure "movement." But we might take, for example, precise Priscilla, who has worn her hair for years in a middle part, say, with sides following a straight path down the cheek edges until the ear offers a detour sign, pointing to a knob in the back or a straight across line. Or, perhaps, a wave or two breaks the monotony of this side treatment, but still the effect is sort of downtrodden, set, precise, if you know what I mean. Not interesting. The hair has been combed, and dressed according to rote, but no one ever notices it or speaks of it.

Now, instead of that straight, prim line down both sides of the face, if Priscilla took her comb and swept the hair back from brow and temples, and kept on combing movement into higher lines, sweeping this way and that, so that the shape of the head takes on a new interest, that would be in line with what we are talking about. Sweep and line are what you must strive for, more than curls and doodads in the hair, unless the latter add to the artistic effect.

I have just seen one of the hide bound conventionalists put through the "sweep" paces and, from a woman whose hair always had appeared stiff, set and uninteresting, there blossomed forth a remarkably interesting looking person. And, as usually happens, with a successful coiffure change, a new personality developed and a completely captivating one.

I'm not one who believes in getting too ambitious about coiffures. That is, striving for the de luxe hairdress that costs a mint of money to keep up. But a clever woman with comb in hand can do this swirling and sweeping of line, and lend interest to a head. It's simply a matter of practice and study to do the best by the shape of the face and the head and at the same time get "movement" into the coiffure.

Bloomington Passion Play to Start Sunday, April 4

Bloomington, Ill., Feb. 28.—[Special.]—The American Passion Play will open its fourteenth annual season at the Scottish Rite temple here Sunday, April 4, Delmar D. Darrah, director, announced today. Darrah is a member of the state board of pardons and paroles. Frederick A. Hitch, dry goods merchant, will again appear as Jesus of Nazareth. Other performances will be given April 11, 14, 18, and 25 and May 2, 8, 9, 16, and 23.

Culbertson's "Gold Book of Bidding and Play"

WHEN BOTH SIDES ARE BIDDING.
[Competitive Bidding.]

[Copyright: 1937: By Ely Culbertson.]

The forcing or nonforcing inferences of the various responses to opening suit-bids are not altered when the intervening opponent overcalls. The strength required for these responses often must be varied, however, because of the following considerations:

1. The fact that the opponent has made a bid guarantees that the opener will have another chance to bid whether the responder passes or not. This makes it unnecessary to keep the bidding open with highly shaded raises and take-outs.

2. The overcall may raise the bidding to a level at which the normal one-over-one take-out must be shown at two-odd, and the normal two-over-one take-out will require a bid of three. Since these take-outs still are forcing for one round, the opener may be hard put to find a safe rebid. Therefore a suit take-out at a higher level than the opener may have anticipated should be made only with somewhat better [an extra one-half honor trick or an extra winner] than the minimum requirements laid down in previous articles.

TODAY'S HAND.

It is your own bidding which can either increase or reduce your partner's burden. The essence of good bidding is to make one's partner's decisions as clear cut as possible.

West, dealer.
North-South vulnerable.

NORTH
♠A 10 9 8 4
♥K J 6
♦8 6 3
♣9 7

WEST
♠Q J
♥7 5 4
♦K 9 2
♣Q J 10 3 2

EAST
♠6
♥A Q 10 3 2
♦Q J 10 5 4
♣8 4

SOUTH
♠K 7 5 3 2
♥9 8
♦A 7
♣A K 6 5

The bidding:

West	North	East	South
Pass	Pass	1 heart	1 spade
2 clubs	2 spades	Pass	3 spades*

*Final bid.

The failure to reach the laydown contract of four spades was 100 per cent South's fault. East's opening bid was rather light but strategically sound, not vulnerable, in third position. South, with three and one-half honor tricks, was almost justified in making a take-out double rather than simply overcalling with one spade, but in actual fact his overcall was a better course. If he should double and North should respond with two diamonds, South would be greatly embarrassed. His spade suit was not nearly good enough to show at the two-level in the face of perhaps a worthless hand in the North position, and two diamonds might be crucified. But, while the one spade overcall was the best bid, South's subsequent action left much to be desired. North put in a free raise to the spades over West's club bid, and it was now up to South to bid his full strength. His greatest worry, namely, the trump suit itself, should have been virtually swept away by North's raise, and the possession of three outside honor tricks, with good distribution, should have told South that a game was an odds-on chance. Perhaps he was proud of his own courage in "pushing" to three spades, but he should not have been so. North needed a telescope to find another raise on his hand, and his pass to three spades was eminently correct. He already had given a free raise and, as far as he knew, his hand outside the spade suit itself was worthless since his heart honors were under the heart bid.

This was just another case of inconsistent bidding. South had properly held back on the first round, due to the uncertainty of the trump suit. Once this was resolved by North's free bid, South should have let go the anchor.

TODAY'S QUESTION.

Question: Dealer [my partner] opened with one diamond. Next hand bid one spade. What should have been my response with:
♠J 9 6 ♥A J 8 7 5 ♦10 5 ♣J 8 3?

Answer: Pass.

Tomorrow's Hand

North, dealer.
Neither side vulnerable.

NORTH
♠A J 10 9
♥A K 6 5 2
♦A 9
♣J 7

WEST
♠K
♥Q 9 8 7 4
♦None
♣A 10 9 8 6 4 2

EAST
♠Q 5
♥J 10 3
♦8 7 6 5 4
♣K 5 3

SOUTH
♠8 7 6 4 3 2
♥None
♦K Q J 10 3 2
♣Q

Mr. Culbertson will discuss this hand in tomorrow's article.

Red Fox
on a Casual Topper

$79.95

Decidedly casual in line and cut—yet with a dress-up air added by the soft flattery of the rippling, gloriously full Red Fox collar. The fine new basket-weave woolen is Black or Navy. Something unusual in the way of value!

The hat of black toyo straw is a clever adaptation of the Breton style $14.75

JOHN T.
SHAYNE
Michigan at Randolph

CHAS. A. STEVENS & CO.
STORE OPEN: 9:45 TO 5:45

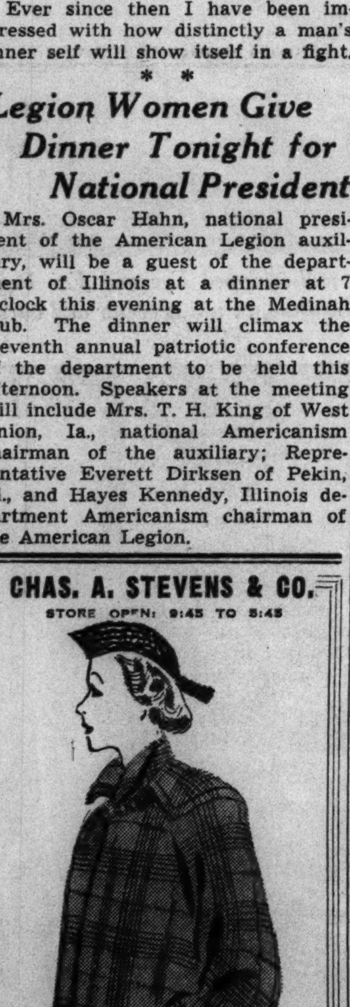

35.00

MOLYNEUX COPY!
THE FULL-BACK
SWAGGER COAT!
HIT OF PARIS OPENINGS!

What a gorgeous swing there is to this coat that will look perfect over suits or dresses. The broad shoulders, the wide sleeves, and the chain fastening at the throat give it a handsome swaggering air. Perfection of line with Celanese taffeta lining. Exciting plaids, bright monotone Shetland tweeds, navy and black in dressy rib wool. 10 to 16.

Sorry, no phone orders.

COATS ....THIRD FLOOR

Betty Wales Shop
172 NORTH MICHIGAN AVE.

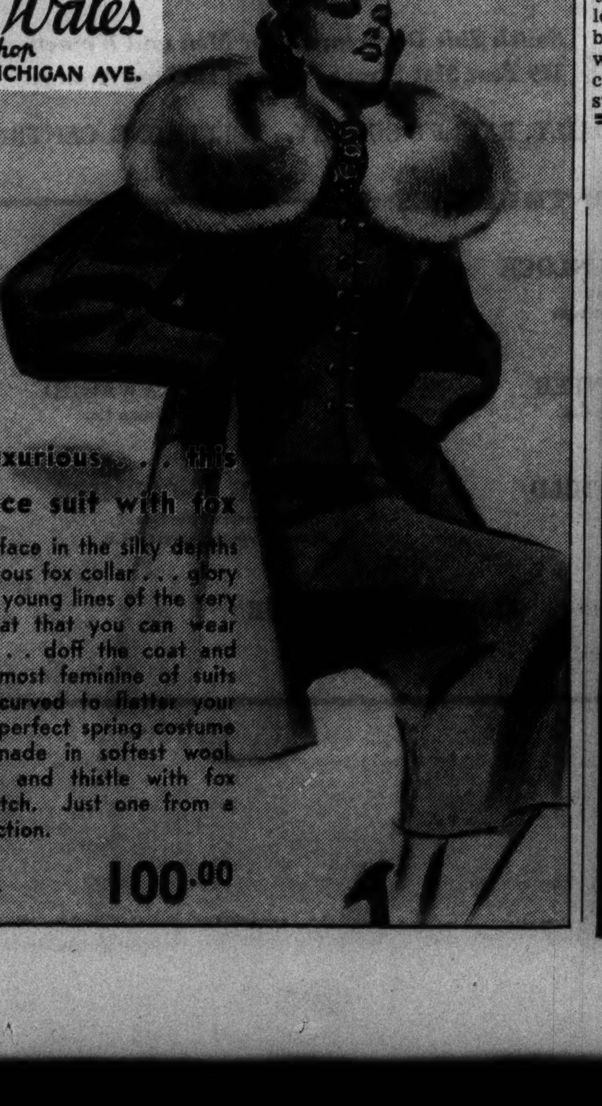

simply luxurious . . . this three-piece suit with fox

Frame your face in the silky depths of the gorgeous fox collar . . . glory in the smart young lines of the very new box coat that you can wear separately . . . doff the coat and behold the most feminine of suits with seams curved to flatter your figure. The perfect spring costume beautifully made in softest wool. Beige, navy, and thistle with fox collar to match. Just one from a superb collection.

Third Floor 100.00

KERMANS
MICHIGAN
AVENUE
160 N. MICHIGAN AVE.

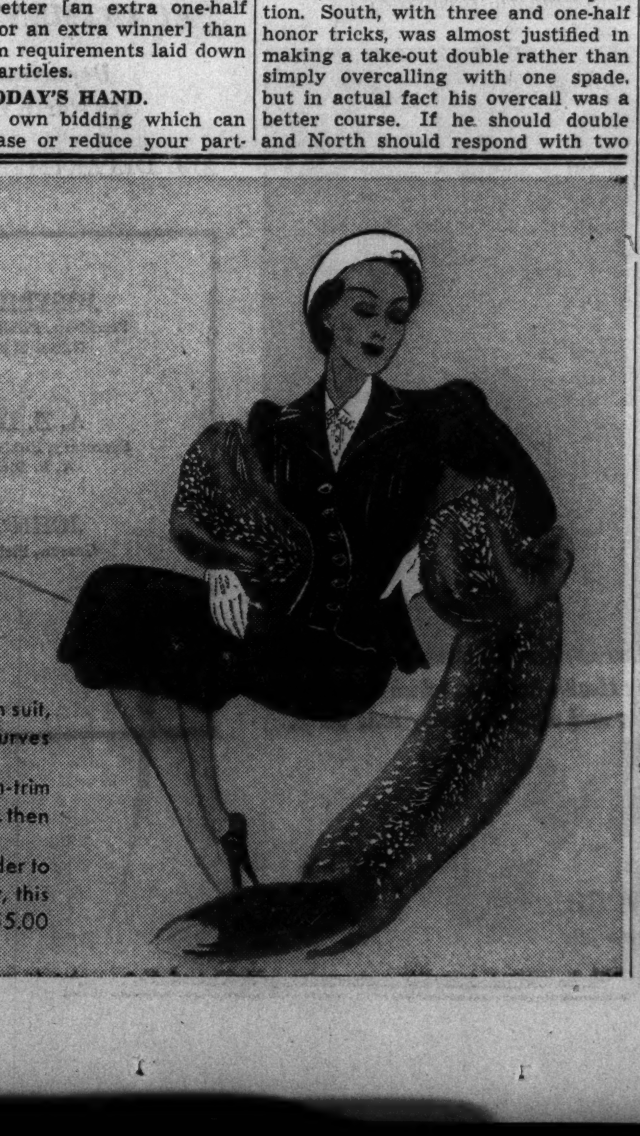

PLEASE yourself in a peplum suit, frankly flattering to sweet curves

BOAST of that tiny waist, slim-trim your hips . . a peplum does . . then

FEEL the twill fabric, so tender to the touch. Without a peer, this suit 55.00

KOSTO IS JUST THE THING FOR BABIES—IT'S SO EASILY DIGESTED!
TRY THIS PURE RICH PUDDING

Get Playwright to Do Original for Crawford

Bus-Fekete, Hungarian, Is Brought to U. S.

BY GEORGE SHAFFER.
[Chicago Tribune Press Service.]

Hollywood, Cal., Feb. 28.—[Special.] —A few years ago Metro Studio bought a play from Ladislaus BusFekete, a Hungarian, as a vehicle for the late Marie Dressler, but that beloved character star was even then in her last illness and the story "Her Excellency's Tobacco Shop" never was used.

Joan Crawford.

Since those days Irving Thalberg, the producer who had handled Miss Dressler's hits, also has died, but officials at the studio never forget the bought a play from Ladislaus Bus-Fekete, a Hungarian, as a vehicle for the late Marie Dressler, but that beloved character star was even then in her last illness and the story "Her Excellency's Tobacco Shop" never was used.

Since those days Irving Thalberg, the producer who had handled Miss Dressler's hits, also has died, but officials at the studio never forgot the impression made by Mr. Bus-Fekete's story. The studio has brought the Hungarian playwright to Hollywood and put him to work on an original story, name or contents not yet announced, which probably will be for Joan Crawford. Joe Mankiewicz will produce it.

Incidentally, the divorce action of Elizabeth Young of New York against Producer Mankiewicz was not pressed when it was dated for hearing last week and inquiries disclosed that the couple had become reconciled.

Grace Wendling, Claudette Colbert's sister-in-law, has gone to Ketchum, Idaho, to play a small part in a snow scene of Claudette's starring picture "I Met Him in Paris."

When a friend asked Marlene Dietrich if she preferred American things to European, Marlene batted her eyelashes and replied: "American coffee is much better but the tea is not as good."

For the scene in "Countess Walewska," in which fifty Cossacks ride into the ballroom and up the stairs of a Polish castle in 1812, Director Clarence Brown is having two inches of rubber installed on the sound stage floor and then three inches of concrete poured over that. The purpose is to save the floor from any danger of collapse and make the noise of the hoofs record properly.

Cliff Odets has ordered a pipe organ installed in his honeymoon home with Luise Rainer.

John Boles kept a promise to a friend of his boyhood days, the Rev. Harvey Stephens of a Baptist church in San Francisco by singing a solo for one of the clergyman's services.

Bill Robinson, the colored tap dancer, gets his first chance for film romancing in "Café Metropole" at Twentieth Century-Fox. Bill's wife has been on hand to watch Bill play a Harlem dancer and make love to Louise Clark, a girl from French Morocco. The wife said she was standing on the sidelines while the shots were being made "just to be on hand in case Bill needs anything."

Front Views and Profiles

By June Provines

OVERHEARD—

At a drugstore where professional entertainers frequent the fountain, "Why, she hasn't any personality at all. Her legs are like toothpicks."

Earfuls— Pun Française— Limes.

At the Yar, earnest woman to **Samuel Insull**, dining there with Mrs. Insull, "Why didn't you tear down the loop, Mr. Insull?"

On a bus top. ". . . . they weren't going to serve liquor, but I just told her I was a middle aged business woman and had to have mine . . ."

* *

A STORY that further proves that the Finns like to pay their debts concerns Antti-Faven, now recognized as Finland's greatest painter—he has painted portraits of the king and of **Sibelius**—but thirty years ago a discouraged immigrant in America. Antti-Faven came to America in 1907 to get a start. One day during the four lonely months he spent in America he fell into conversation with an American he met on the train traveling from Duluth to Chicago. After a brief conversation the American asked the Finn about his work and plans.

"I am Finnish portrait painter," he told him. "I have not found work here and I go home."

The American tried to dissuade him, urging him to be more persistent, and then said:

"I have an apartment in Chicago. It has four rooms, and one for you. My housekeeper will make you comfortable when I am not there, and in time we will find work for you," he said.

The painter did not accept but he never forgot. Last summer when **Carleton Smith** was in Finland with **Gliere**, to visit Sibelius, the painter told his story, and described the man he wanted to find and express his gratitude to him by giving him a painting. He was an engineer, in charge of boats on Lake Superior, the painter said, and described him as a good looking, sympathetic, tall, dark man. He even sketched him, showing straight, black brows and black hair parted in the middle.

* *

THE current Gilbert and Sullivan revival reminds Maurice Lazara of a pun made in Paris over fifty years ago when "The Mikado" had its première at L'Opera Comique. The rumor got about that for the occasion the regular price would be cut in half. When one asked why, the answer was that the performance was *demi cadeau.*

* *

WHEN we encountered **Emil Boreo** shortly before the opening of his new show at the Casino Parisien, we made inquiry as to the Lime Trio that had appeared with him several years ago at the French Casino. Their act, you may remember, was the diverting and spectacular dancing act in which a man hanging on a hook was packed away in a trunk by two French baggage men. It seems all is change in the world of show bills, too. One of the trio now is stage manager for the current show. But the point we found interesting is that all of the Lime brothers, including the one who now is stage manager and the new member of the trio which is playing somewhere else, took their name from Emil, spelled backwards, the first name of one of the trio. The fellow who now is stage manager in Chicago is Gus Lime.

Humphrey-Weidman Modern Dances Win Robust Applause

BY CECIL SMITH.

The robust applause which greeted Doris Humphrey and Charles Weidman, with their dance group, at the Auditorium theater yesterday afternoon proved that the modern dance has won its battle for approval in Chicago. A profound change in public taste has taken place in the two years since the same dancers appeared here before an audience which was positively clammy in its apathy.

Ten years of experimenting and trail breaking in new forms of dancing have taught Mr. Weidman and Miss Humphrey a great deal about the stage and about audience psychology. They have become theaterwise. Their art has long since passed the stage in which only a select cult can enjoy it. I watched a part of the program from the gallery, and was impressed by the vigor with which all the movements and designs carried to that remote spot.

Plots and literary meanings play only a minor part in these proceedings. The bodies of the dancers develop exciting themes of uninterrupted motion. Much of the impulse of their movement comes from their acceptance of the force of gravity, rather than the complete denial of gravity which underlies the style of the ballet.

In the related works called "Theatre Piece" and "New Dance" Miss Humphrey displays a magnificent intuition for composition and grouping. Mr. Weidman is a stirring dancer, and also possesses a gift of sharp, witty pantomime. The group is adept in all kinds of movements except lyrical ones.

Libero Filippo, a California youth with a big shock of dark hair, gave a premature violin recital at the Studebaker theater yesterday. He produces a small but charming tone and has begun to learn many features of felicitous style. His technique, however, it not yet impeccable, and he would have done well to delay his début for a couple of years.

Joseph Cole, the colored baritone who sang at the Auditorium recital hall yesterday, displayed a voice of modest volume tinged with a pleasant quality of pathos. His conception of Massenet's "Vision Fugitive" was too far on the dreamy side, and lacked character.

The Associated Cultural Groups gathered their various musical resources for a performance of "Faust" at the Goodman theater last night. Many of the charms and all of the defects of an amateur production were evident. Jenny Podolsky stood apart from the rest of the cast by virtue of her knowledge of the traditions attached to Siebel's unhappy rôle. Isai Belinsky conducted slowly. I do not know how often the orchestra reherses, but I hope it can find still more time.

Infant Welfare Luncheon.

Members of the Edgewater center of the Infant Welfare society will have luncheon today at the home of Mrs. George E. Watson, 6249 Winthrop avenue.

Popular Priced Opera at Best in 'Cavalleria'

BY EDWARD BARRY.

The Chicago City Opera company snapped out of it last night and mounted a "Cavalleria Rusticana" that was far and away the most creditable performance of the current popular priced season. There was vigor in it—and the kind of tempo that fits the quickly moving tragedy of the story. A fair sized Civic Opera house audience liked the work and applauded generously.

It is easy to ignore an occasional musical roughness in a piece that moves along with such a dramatic surge. Anyway, what do you want for $1.50? A "Meistersinger" with thirty rehersals?

Also, there had evidently been a thorough ensemble practice, at least, and everybody seemed to know exactly what was coming next and just which way to face. The same cannot be said, alas, for Saturday's "Carmen."

The cast was led by Anna Leskaya, a tempestuous and powerful Santuzza, and by John Pane-Gasser, whose smooth and restrained performance of Turiddu's Siciliana drew the first salvo of the evening.

Frederic Jencks returned to the company after a year's absence to sing a vocally smooth Alfio. Elizabeth Brown and Maude Key Shelton, two regular members, played Lola and Lucia, respectively, and acquitted themselves well.

The popular priced season has definitly turned the corner. Houses are better. Performances are better. Next Saturday the company is trying a matinée, and has announced "Aïda."

The Illinois Symphony orchestra, playing in the Great Northern theater yesterday afternoon, drew on the out of town executives of its parent organization, the federal music projects, for soloist and conductor, both. The former was Guy Maier, once associated with Lee Pattison in the famous two piano team, now assistant to the FMP's national director; the latter, Ernst Bacon, former Chicagoan, who is at present in charge of federal music in San Francisco.

Mr. Maier, alive with personality, gave the Mozart E. flat concerto a clean, lucid performance and quite won the hearts of his audience with the extreme piquancy of the final movement. By allowing his own intoxication with the delicacy and sheer perfection of the music to be plainly seen, he manages to infect the areas beyond the footlights with the same tense enthusiasm.

Included on the program was a movement from Mr. Bacon's own symphony. It is hard to make any comment on the music after one hearing, for its form is quite complex and its thematic material not at all of the obvious sort.

Edward Collins, resident pianist and composer, played a Kimball hall recital yesterday for the benefit of a scholarship fund maintained by Gamma chapter of Phi Beta.

His major program item was the Beethoven opus 26 sonata, played sonorously and with the freedom that this great improvisation permits. The march, however, turned out to be a remarkable demonstration of the powers of rhythmic logic. Its solemnity was increased and an impression of inevitability achieved by the uncommon metrical strictness of its initial theme. One could reasonably demand considerably more delicacy in the scherzo-like variation of the first movement.

Musical Clubs of Dartmouth Here April 3

Concert and Dance to Be Gay Post-Lenten Event.

BY JUDITH CASS.

THE close of the Lenten season annually is marked by several large and gay dancing parties, and announcements for no fewer than three such affairs have reached this department recently. One is to be a "Swing ball," another a "Coronation ball," titles that speak vividly of the present times, while the third is to be a concert followed by a dance.

The last one named will take place on April 3 when the Dartmouth Musical Clubs will perform in an unusual theater—the Crystal ballroom at the Blackstone hotel. When the last musical note has died the gilt chairs will be cleared away and Dartmouth alumni and friends will join in the pastime for which the room originally was intended.

South Shore Service League "Swing Ball" to Be April 10.

The South Shore Service league has sent out announcements on springlike yellow cards to its "Swing ball," which will be given a week later, April 10, in the Grand ballroom of the Palmer house. The Chicago Maternity center will benefit from the event.

On the third successive Saturday night in April, the 17th, again in the Palmer house's Grand ballroom, the Juniors and the Junior auxiliary of the Oak Park and River Forest Infant Welfare society will give their annual party, the "Coronation ball," traditionally one of the really gay nights in the year for west suburbanites. Mrs. Norman S. Smith of the Juniors and Mrs. Wardell N. Cromwell of the Junior auxiliary are cochairmen of the party. Mrs. Harry Zimmerman is chairman of the committee for the Service League party and Mrs. K. D. Farwell, at Plaza 1282, is taking reservations for the party.

Charles Obermeyer is chairman for the Chicago Dartmouth alumni for the party on April 3. Mrs. William R. Abbott Jr., Mrs. John J. Goodwillie [Betty Kellogg], Mrs. Richard Gunthorpe, and other Dartmouth wives will do their part by forming a woman's committee over the luncheon tables tomorrow at the Key club.

Children's Home Benefit Party Set for April 30.

One of the largest and most lavish of the spring benefits will be put on by the board of the Illinois Children's Home and Aid society on April 30 at the Lake Shore Athletic club. Mrs. Barrett Wendell Jr., chairman, and her committee are hoping for a romantic, moonlit, balmy evening, although if the weather does not come up to expectations there will be no derth of entertainment, since the first five floors of the building, including a swimming pool, and three ballrooms will be turned over to the exclusive use of the society. Mrs. Wendell has been ill, so the board has been slow in forming committees.

Another post-Lenten benefit has brought forth a pleasant Lenten diversion for the Evanston Infant Welfare Juniors, who are sponsoring it. Every Monday morning they will meet for kaffee klatsch at the home of Mrs. Hubert Downey, 1044 Judson avenue, to discuss plans for the first national badminton tournament, April 1, 2, and 3, from which they expect to earn a sum of money for infant welfare.

Absent from this morning's meeting will be Mrs. Wallace D. Mackenzie and Mrs. Julian R. Norris, cochairmen with Mrs. W. Burton Ellis of the event. Dr. and Mrs. Mackenzie left on Saturday by motor for

[Continued on page 19, column 1.]

She'll Model at Easter Show

[TRIBUNE Studio Photo.]

Mrs. John W. Taylor Jr. will be wearing a smart, springlike print frock, such as the one she has on above, when she models in the Easter Monday fashion show, sponsored by the Evanston women's board of Northwestern university settlement.

Coat Dresses Await Call of First Nice Day

Smart Outfits to Go Out with Fur Pieces.

BY RHEA SEEGER.

Coat dresses, cut and fashioned in the long streamlines of a coat, will be popular for early spring wear. The only high-fashion long sleeves of the year will be found in these models.

The dresses themselves are of extreme simplicity, fine fabrics being used without anything in the way of trimming to detract from the texture, or the precise seaming and tailoring.

Buttons as expensive as your conscience will allow, bulky buttons of braid, genuine silver filagree, or swanky decorative buttons of lether, or amusing fat balls of prystal or bone, are some of the possibilities for these otherwise puritanically unadorned affairs.

These are the clothes that will be worn with sables, furpieces of smoke gray fox, or silver fox, even with shoulder capes of fur. After warmer weather arrives you will flash silk taffeta scarfs with them. Silk Scotch plaid ascots, matched to a similar square masquerading as a pocket handkerchief will be accents for dark blue coat dresses and a copper silk square will be tied around the throat when you wear a dull black wool coat dress. The latter will match the torrid copper tones of the newest street hosiery.

A supercollection of scarfs in one shop will take all the extra cash of any one's hoard. All the coronation themes from the London town. Soldiers, squads of them marching up and down, are printed in lively colors against silk, or the finest of gossamer wool squares almost a yard square.

Ascots of silk and squares of silk are printed in another coronation dress parade pattern, completely covered with ribbon hung medals. These are slick ideas for homesick Britons.

For American patriots, the constitution silk square scarf is ready for the neckline of suit or coat dress or fur coat. Patriotic or not, they're stunning affairs in red, navy, brown, green, and black, with the much fussed over constitution, preamble and all the assorted amendments, in white print. It's a good yard square, the silk is heavy and handsome and the scarf is worth every cent of the price mark.

[For information on any article described in this column call Rhea Seeger, Superior 0100.]

BLUMS VOGUE
630 SOUTH MICHIGAN

Terra Cotta

PUMP BY DELMAN

Classic walking pump, as Delman designs it, is slender in line. As new in terra cotta as its twin version in black, brown or blue gabardine with patent leather. $16.75

BLUMS NORTH
MICHIGAN AT WALTON

fashion with a future

How Paris applauded Redingotes at the recent fashion openings . . . and here is Spring's most talked-about costume at its loveliest *in sheer*, with fetching notes of white pique. Think, too, how slimming that deftly fitted waistline is going to look on you! Navy, Brown, Black.

$29.95

JOHN T. SHAYNE
Michigan at Randolph

Saks Fifth Avenue
CHICAGO

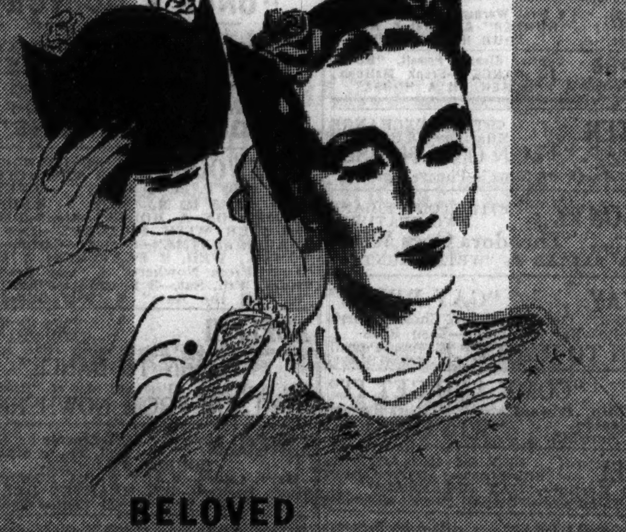

BELOVED FRIEND

We herald the return of hats that come down to the hair-line in the back—hats that keep your hair in place. And, in particular, we herald the return of the cloche of the twenties, the best-loved hat of all time.

SKETCHED—THE BABY BONNET . . . worn on the back of the head, as the flapper of the twenties wore her cloche. Third Floor. 16.75

669 MICHIGAN AVENUE NORTH

Black Magic
In the Flattery of OPULENT
Silver Fox

Real Magic in Evans' Price for These Luxurious Scarfs ACTUAL $100 Values . . .

$69.75 Each Skin

You'll be dramatic . . . poised . . . electrifying with these haughty silver foxes poised over your trim shoulders. All eyes will follow you in approval. The most magnificent collection in all Chicago awaits you at Evans. The choicest peltries from Canada, Norway, the Fromm Farms. Nowhere else can you find such a selection, such values.

Let-Out Silver Fox Capes $299

Silver Fox Cape Cocktail Model $133

Other Silver Fox Capes and Scarfs from $49.75 to $399

Evans
FUR COMPANY
162 North State Street
3rd, 4th, 5th floors—Butler Bldg.

They Paid the Price

(Copyright: 1937: By Alice Ormond Campbell.) By Alice Campbell

SYNOPSIS.

Adrian Somervell and Diana Lake become engaged when the young scientist learns he is heir to the fortune of his late stepmother, Rose Somervell, ex-star of the theater, who was Diana's godmother. Until shortly before her death Adrian and she had been estranged. Adrian had lunched with her shortly before her death, with Nicholas Blundell, wealthy bachelor solicitor, who lived in the London flat below Rose. Blundell's neurotic secretary, Elsie Dilworth, was madly in love with Adrian, who'd repulsed her. She'd called during the luncheon on business. Blundell is Diana's godfather. She always disliked him. An autopsy reveals that Rose was poisoned. Then Diana's actress mother, Margaret Fairlamb, is murdered. Robbery is thought to be the motive. Adrian is arrested. Remnants of the poison which killed Rose are found in his pocket. Blundell persuades Diana to move to Rose's flat. He obtains a lawyer for Adrian. Diana sees Elsie Dilworth, who has left Blundell's employ, return and search the premises. Diana hires a private agent, Mortimer Bream. Watching Elsie's lodgings he sees an East Indian trying to break into the girl's room. Inspector Headcorn, assigned to the investigation of Diana's mother's murder, believes there is a link between the two murders. He discovers a secret stairs between Diana's flat and Blundell's. The East Indian is found dead, apparently a suicide. Diana receives a package of newspapers from Elsie, which she states contain clews to the murder. Then Elsie commits suicide. Lord Limpsfield and Sir Norbury Penge, who Blundell stated were at his home the night Margaret Fairlamb was murdered, are questioned and confirm Blundell's alibi. Adrian is tried and sentenced to death. Diana and Dr. Colin Ladbroke, a friend of Adrian's, search Rose's flat for further clews.

INSTALMENT XLIII.

AN APPEAL DISMISSED.

In five minutes Diana was back, both actions accomplished with ease. There was slightly less listlessness in her air as she said that the drawing had been removed and put back into its frame.

"I'm sure of it. The paper's cut round with a knife, the nails fell out when I took it down. But to hide a will in a picture frame!"

"Don't let that bother you," Colin said with satisfaction. "A person who'd exhausted all the likely places would turn to the unlikely ones, that is, if he was determined the paper, will or not, shouldn't fall into the wrong hands. Now for those stairs. Let's be as quiet as we can."

There was nothing concealed under the carpet, nor did any of the panels appear to be movable. If there had been, Blundell, as owner, would have known of it.

"At the same time, one wonders if and when these stairs were used. This lock. It's been oiled. By which party? And the oil smells of—yes, it's cloves. Now it would be interesting to see if . . . Hello! Your bell's ringing. Slip out of this quick. You can attend to the bolts another time."

A florist's boy stood on the outer landing with a long white box. It contained red roses, with stems a yard in length. Diana touched them with a gesture of repulsion. The envelope attached she did not trouble to open.

* * * * * *

Doggedly little Bream returned to what he regarded as a hopeless task. He was beginning to wonder if, after all, the newspapers in Hull's safe were the rubbish he had first imagined.

He inquired at the news stand closest to Floyd's square and made an interesting discovery. A woman answering Elsie's description had, on the 1st of November, ordered back numbers of papers.

The question arose, why were these particular dates selected? The reply amazed him. The woman had asked for those issues which had contained most information on the Penge scheme for arterial expansion! Her excuse had been that she owned a bit of land adjoining a Yorkshire town and was anxious to learn if her locality was likely to benefit by one of the projected highways.

A blind? A few inquiries assured Bream that it was. Elsie came from Lincolnshire. Bream went at the newspapers again and saw how each edition featured the Penge plan. It formed, indeed, the one common factor of any importance, and if he had discounted the fact before it was only because his eye, like all eyes, had grown so accustomed to arterial expansion blazoned over front pages that in a way he no longer saw it at all.

As he reread every word a number of dissociated ideas began to rub elbows. Blundell was legal adviser to both Penge, author of the plan, and Limpsfield, proprietor of most of these papers. Most? He ran through them swiftly. No, all of them. Was that accidental?

Suddenly Bream recalled that Penge and Limpsfield had been the two clients who upheld Blundell's alibi on the night Margaret Fairlamb was murdered. Considering the issues at stake, Inspector Headcorn would not, he felt sure, deny him detailed information.

What he did hear, when after some delay he got in touch with the inspector, was a fuller version than had been given to Diana. The new items, however irrelevant, were oddly intriguing.

"O, yes, both these notables cheered up mightily the minute they knew it was their solicitor and not themselves I was inquiring about," said Headcorn dryly. "It didn't concern me to ask why, and I dare say I'd have got the same reaction with a number of other prominent people."

Bream then asked if—unofficially—of course—the inspector could tell him anything about the Penge plan.

"All above board, is it? No shady business, no profiteering?"

Headcorn replied confidently that under the present regulations there was small chance for profiteering. He had heard much discussion, some of it adverse, regarding the huge improvement scheme, but no suggestion of wangling for private gain.

"Nowadays every foot of commandeered land has its price properly fixed. You won't see it rising to any fancy figures."

Bream stifled a sigh. It was the wrong tack again.

The following evening he received two communications prompted by the appeals for information touching Elsie's migratory movements. One was from the manageress of a Trust House hotel in Little Harben, Dorset, the other from an inn called the Haymakers, situated near a small village in Wiltshire. At each of these places a woman now believed to have been Elsie Dilworth had stayed for two nights, under different names. Expecting nothing worthwhile from the venture, Bream secured a car and set off to interview his two informants.

In each case the woman—once posing as Mrs. Edith Dixon, once as Mrs. Brown—had undoubtedly been Elsie. The handwriting in the two registers settled it; but at the Wiltshire inn he learned nothing of value, and at Little Harben he was turning away disappointed when a final remark made him pause. It seemed that the brother of the manageress had been talking at the desk when the new arrival broke into the conversation and roused amusement by her excited manner.

"You could see she was queer," the stout functionary continued. "Her, a perfect stranger, getting all worked up over—what do you think? Why just a few acres of bad farming land my brother practically gave away a couple of years back!"

"Farming land?"

"Yes—and the questions she fired at him! Who bought it, what price he got, where the land was situated—O, no end of things!"

"And where was it situated?" Bream wanted to know.

"O, to the north a bit, just where they're cutting one of the new motor highways. That's what my brother was grumbling about—his selling at such a low figure to some scatterbrained poultry farmer that when he was about to go under sold again for—well, we don't know what he got, but it must have been a good ten times what he gave."

Highways again! Mad or sane, Elsie Dilworth had been genuinly concerned over the Penge plan. With what object?

Bream made the acquaintance of the disgruntled brother, learned that the lucky poultry farmer had departed for places unknown, and from other sources collected an assortment of facts which sent him back to London deeply pondering, but no whit the wiser on points that mattered. He determined to locate, if possible, this A. J. Barstone, who from a failure in fowls had done an excellent land deal and shaken the dust of Little Harben from his feet.

He had by now a vague working theory. The difficulty of it lay not only in the shortness of time at his disposal. The appeal was heard and dismissed. Like a distracted terrier he was running here and there on his divergent trails when a letter reached him from Northumberland. He read it, held skeptical debate with himself, and after five minutes' moody wobbling tossed a half crown. It came down heads.

It was settled. He dispatched a wire by telephone, and within the hour was in a third class carriage speeding toward the northern border.

[Continued tomorrow.]

* *

Cambrians' 84th St. David's Celebration This Evening

The Cambrian Benevolent society will hold its 84th St. David's day celebration at 7 o'clock this evening at the Midwest Athletic club, Madison street and Hamlin avenue. Dinner will be followed by entertainment.

GASOLINE ALLEY—A RELAPSE

Child Resents Parent Who Is an Old Grouch

"Don't Give Too Much Importance to the 'No' Habit" is the name of a fully written leaflet by Mrs. Bevans. This booklet is especially helpful to mothers of young children. It will be sent on receipt of a large, 3-cent stamped, self-addressed envelope with your request.

Mrs. Bevans' column also appears in the Sunday Tribune.

BY GLADYS HUNTINGTON BEVANS

[Copyright: 1937: By The Chicago Tribune-N. Y. News Syndicate, Inc.]

Children dearly love to laugh. They are, especially little ones, easily entertained.

You know this? So do we all. But there are lots of things we know about of which we don't make use. The teacher who has a sense of fun herself has an advantage, and the one who gives her class a chance for a good hearty laugh once in a while is clever. The children go back to their spelling or geography refreshed.

Mothers also are clever who use this bit of knowledge. Some women are naturally jolly and easy going about the ever present routines that are so much part of the lives of small children and their parents.

Other women have a sense of fun, too, but they are not so easy going, and so the sense of fun gets submerged by all they have to do. They become so terribly businesslike that the children get decidedly bored. This is often followed by a lackadaisical attitude toward washing and dressing and other routine matters, or by actual disobedience.

And this in turn is apt to lead to friction of some sort, such as arguing, or nagging, or scolding. And how all this can spoil a mother's pleasure in her children and take the joy out of life for the children themselves!

A light touch often is better than a ton of discipline. Try it. It saves many a situation. It relieves tension and often restores your own sense of proportion. We frequently get too heavy handed about small matters, or place undue importance upon trifles. Sometimes it is more effective with your boys and girls to handle even a really serious matter without solemnity.

But where we have to direct a small child a hundred times a day to do this or that, the light touch is especially important. If all these things have to be done, why not have a friendly or an interesting or jolly time doing them? A funny little word here or there will evoke a gurgle or an outright laugh. A let's do it together attitude will result in a chummy feeling. An impromptu story about a baby rabbit or a kitty whose mother taught it to wash its face will invest face washing or the lathering of chubby hands with a new interest. Of course you can't do this all the time, but if you do it often enough you will find that the rest of the time there will be little trouble or resistance. If you doubt me, try it. I have, and it works.

* *

P. E. O. Election Today.

P. E. O., chapter A, Illinois, will elect officers following a business meeting and luncheon today at the Palmer house.

WINNIE WINKLE, THE BREADWINNER: In the Know

MOTION PICTURES SOUTH

WARNER BROS. THEATERS

AVALON — William Powell, Myrna Loy with Asta in "AFTER THE THIN MAN" Also Popeye Comic
CAPITOL — 2—Features—2 "ONE IN A MILLION" —and— "THE GREAT O'MALLEY"
BEVERLY 95th-Ashland—Free Parking FRANCHOT TONE and CLARK GABLE—JOAN CRAWFORD in "LOVE ON THE RUN" Well Balanced Single Feature Program!
STRATFORD 63rd-Halsted, OGDEN 63rd-Ashland, GROVE 76th-Cottage, JEFFERY 71st-Jeffery, HIGHLAND 79th-Ashland — All 5 Theatres: 2—Features—2 Jack Benny, Martha Raye, Burns & Allen "COLLEGE HOLIDAY" —and— Shirley Temple "STOWAWAY"
COSMO 79th-Halsted—Krazy Kat Comic Musical, "Broadway Highlights" Irene Dunne in "THEODORA GOES WILD"
SHORE 75th-Kingston—2 Features 2 "We Who Are About to Die" and Irene Dunne in "THEODORA GOES WILD"
FROLIC 55th-Ellis, OAKLAND 3947 Drexel, LEXINGTON 1162 E. 63rd — 2—Features—2 Errol Flynn "CHARGE OF LIGHT BRIGADE" —and— Laurel & Hardy "Our Relations"
HAMILTON 71st-Paxton—2 Features Dionne Quints, "Reunion" Barton MacLane, 'SMART BLONDE,' G. Farrell

BALABAN & KATZ WONDER THEATERS
TIVOLI — Open 1 — DEANNA DURBIN 3 SMART GIRLS PLUS James CAGNEY "GREAT GUY" with MAE CLARK — Mat. 6:30
Southtown — Open 1:30 — William POWELL - Myrna LOY "AFTER the THIN MAN" plus All-Color Production "Sindbad the Sailor" "TORTURE MONEY"
TOWER 63rd-Stony—2 Features Tobacco Road of Screen Barbara Stanwyck, "BANJO ON MY KNEE" Gary Cooper, Jean Arthur, "PLAINSMAN"
MARYLAND 63rd-Maryland—2 Hits SHIRLEY TEMPLE "Stowaway"—Jack Benny, "College Holiday"

PICCADILLY 51st and Blackstone — JEAN ARTHUR GARY COOPER "THE PLAINSMAN" — JACK OAKIE LILY PONS "THAT GIRL FROM PARIS"
HYDE PARK 5312 Lake Park — 2 hits! Irene Hervey "ALONG CAME LOVE" & 'WE WHO ARE ABOUT TO DIE'
HARPER 5240 Harper — 2 hits! Warner Baxter, "WHITE HUNTER" & Laurel & Hardy "OUR RELATIONS"
KENWOOD 47th & Kimbark — 2 hits! Eleanor Powell, "BORN TO DANCE"—Frank McHugh "3 MEN ON A HORSE"
CHELTEN 79TH & EXCHANGE Hilarious 2½ Hr. Show Joan Blondell Frank McHugh "3 MEN ON A HORSE" Latest "March of Time"—Popeye Cartoon
JACKSON PK. 6711 STONY ISLAND TWO FEATURES Irene Dunne Melvyn Douglas "Theodora Goes Wild" WARNER BAXTER in "WHITE HUNTER"
MIDWAY Cott. & 63rd "GAY BRIDE" Carole Lombard, Chester Morris Carrillo—Nat Pendleton—Zasu Pitts "BORN TO DANCE" Eleanor Powell James Stuart
RAY 2638 E. 75th "COME AND GET IT" Edward Arnold-Frances Farmer Plus Margo Burgess Meredith "WINTERSET"
DREXEL 858 E. 63d—15c to 6:30 P. M. Silly Symphony—News—Comedy Nino Martini—"GAY DESPERADO" Coming Tomorrow—"GARDEN OF ALLAH"
METROPOLITAN 47th & So. Parkway 2—Big Features—2 Errol Flynn—"CHARGE OF LIGHT BRIGADE" Donald Cook in "BEWARE OF LADIES"
COMMERCIAL 9150 Commercial. Op. 11:30 MARTHA RAYE, JACK BENNY, Burns & Allen—"COLLEGE HOLIDAY" & RICHARD ARLEN in "SECRET VALLEY"
COLONY 59th & Kedzie—2 Feats. Donald Woods Jean Muir—"ONCE A DOCTOR" Also Laurel & Hardy—"OUR RELATIONS"
MICHIGAN 110 E. Garfield—Irene Dunne "THEODORA GOES WILD" and "WE WHO ARE ABOUT TO DIE"
HIGHWAY 63rd & Western—Op. 1:30 Melvyn Douglas Irene Dunne—"THEODORA GOES WILD"
MARQUETTE 63rd & Kedzie. Op. 1:30 Melvyn Douglas Irene Dunne—"THEODORA GOES WILD"
RAMOVA 35TH & HALSTED Our Gang Comedy JOAN CRAWFORD—"LOVE ON THE RUN"
KIMBARK 6240 Kimbark—Double Feature Open 1:30—Donald Cook "Ellis Island"—The Dionnes in "REUNION"

NORTH
DEARBORN 40 W. Division. Op. 6 P. M. W. Baxter, "White Hunter" Irene Dunne—"THEODORA GOES WILD"
GOLD COAST 15c CLARK & NORTH WALTER HUSTON—"DODSWORTH"

MOTION PICTURES NORTH

BALABAN & KATZ WONDER THEATERS
Uptown — Open 1:15 — DEANNA DURBIN 3 SMART GIRLS PLUS James CAGNEY "GREAT GUY" with MAE CLARK — A Grand Combination
GRANADA Sheridan-Devon. Open 1:30 Wm. Powell, Myrna Loy "AFTER THE THIN MAN" Plus "Sindbad" & "Torture Money"
RIVIERA Brdwy.-Lawr. Open 1:30 2 Features Sonja Henie, "ONE IN A MILLION" PLUS "LLOYDS OF LONDON"
CENTURY Clark-Diversey, NORTOWN Western-Devon, BELMONT Lincoln-Ashland — GARY COOPER JEAN ARTHUR in "THE PLAINSMAN" —Plus— "BANJO ON MY KNEE" Barbara Stanwyck
PANTHEON Sheridan-Wilson. 2 Feats. 'PLAINSMAN,' G. Cooper & Lily Pons, J. Oakie, 'That Girl From Paris'
NORSHORE Howard-Clark. 2 Features "Banjo On My Knee" Barbara Stanwyck Plus "Rainbow On River"
LAKESIDE 4728 Sheridan. 2 Features Laurel & Hardy, "Our Relations" & "We Who Are About to Die"
COVENT 2653 N. Clark. 2 Features "Theodora Goes Wild," Irene Dunne & 'CHARGE of the LIGHT BRIGADE'

JULIAN 918 Belmont—LAST 3 DAYS EDWARD PERSSON in 'SODER ON LANDSVAGEN' STARTING THURSDAY, 'SOL OVER DANMARK'
SHERIDAN 4038 Sheridan—2 Features Jack Oakie, Lily Pons Gene Raymond, "THAT GIRL FROM PARIS" Gary Cooper, Jean Arthur—"THE PLAINSMAN"
VOGUE Broadway & Grace—2 FEATURES Jean Muir, "ONCE A DOCTOR" Gable, Crawford, Tone, "LOVE ON THE RUN"
MODE 3912 Sheridan—2 FEATURES Warner Baxter, "WHITE HUNTER" IRENE DUNNE, "THEODORA GOES WILD"
400 6746 Sheridan—2 FEATURES Joel McCrea, "COME AND GET IT" Gene Raymond, "SMARTEST GIRL IN TOWN"
DEVON 6225 Broadway—Jean Muir "ONCE A DOCTOR" & Jack Benny Burns & Allen-Martha Raye-"COLLEGE HOLIDAY"
BIOGRAPH 2433 Lincoln, DAVIS Lincoln 4614 — IRENE DUNNE "Theodora Goes Wild" LAUREL & HARDY 'OUR RELATIONS'
No. CENTER 4037 Lincoln—SHIRLEY TEMPLE, "STOWAWAY" Gable, Crawford, Tone, "LOVE ON THE RUN"
BUCK'M 3319 N. Clark—2 Features Shirley Temple, "STOWAWAY" Benny-Raye-Burns & Allen, "COLLEGE HOLIDAY"
ARGMORE 1040 Argyle—2 FEATURES "3 MEN ON A HORSE" & Wm. Powell, Kay Francis, "ONE WAY PASSAGE"
VIC Sheffield & Belmont—2 FEATURES Laurel & Hardy, "OUR RELATIONS" IRENE DUNNE, "THEODORA GOES WILD" TOMORROW ON STAGE WLS BARN DANCE
HOWARD HOWARD ST. "L." Open 1:30—Free Parking A TRIPLE EVENT! FEATURE NO. 1 JEAN MUIR—DONALD WOODS "ONCE A DOCTOR" FEATURE NO. 2 MAE ROBSON—IRENE HERVEY "WOMAN IN DISTRESS" FEATURE NO. 3 Stan Laurel—OLIVER HARDY "OUR RELATIONS"
ROSEWOOD Opens 1:30—1823 MONTROSE —3 ATTRACTIONS— 15c 1:30 P. M. TO 5 P. M. ★ 25c EVENINGS & SUNDAYS "3 MEN ON A HORSE"—Blondell-McHugh "MURDER WITH PICTURES"—Lew Ayres "MARCH of TIME"—Comedy—Cartoon—News TOMOR., WED. 2 FEATURES! 7 UNITS! "Lady From Nowhere" & "Gay Desperado" Thurs., Fri., Sat.—3 Features!—"REUNION" "So Red the Rose" & "The Gilded Lily"
ADELPHI 7074 N. CLARK TWO FEATURES Eleanor Powell—Virginia Bruce—James Stewart "BORN TO DANCE" Also Mary Astor (Glamorous Star of "Dodsworth") "LADY FROM NOWHERE"
LINCOLN 3164 Lincoln nr. Belmont Mat. Pr. to 6:30 P. M. DOUBLE FEATURE Mary Astor—"LADY FROM NOWHERE" Hugh Herbert—'BIG HEARTED HERBERT' Chinaware Free to All Ladies Tonight
WINDSOR 1225 N. Clark. Open 1:30 TWO GREAT FEATURES JOAN CRAWFORD CLARK GABLE "LOVE on the RUN" SHIRLEY TEMPLE ALICE FAYE "STOWAWAY"
PLAZA 308 W. NORTH AVE. FRANK McHUGH—JOAN BLONDELL "3 MEN ON A HORSE"
RIDGE Devon at Clark—Doors Open 1:30 P. M.—2 Features Irene Dunne—"THEODORA GOES WILD" Warner Baxter—"WHITE HUNTER"
BRYN MAWR 1125 Bryn Mawr at "L" Sta.—Mat. Daily, Op. 1 Irene Dunne—"THEODORA GOES WILD" Warner Baxter—"WHITE HUNTER"
LAKE SHORE 3175 BROADWAY JAMES STEWART ELEANOR POWELL—"BORN TO DANCE"
BUGG 2 FEATURES—Edmund Lowe "MAD HOLIDAY" ELEANOR POWELL—"BORN TO DANCE"
PANORAMA 717 Sheridan—Open 6 Selected Shorts and Marlene Dietrich—"GARDEN OF ALLAH"
CALO 5400 N. Clark. Op. 1:30. Mat. Daily Melvyn Douglas Irene Dunne—"THEODORA GOES WILD"
DE LUXE 1141 WILSON—2 HITS Zane Grey's "Arizona Mahoney" Irene Dunne, Melvyn Douglas "Theodora Goes Wild"
CINEMA WM. POWELL Rosalind Russell—"RENDEZVOUS"

MOTION PICTURES NORTHWEST

BALABAN & KATZ WONDER THEATERS
HARDING 2724 Milw.—Op. 1:30 Year's Smash Hit. WM. POWELL MYRNA LOY "AFTER the THIN MAN" Plus "Sindbad the Sailor" & "Torture Money"
GATEWAY Free Auto Parking, CONGRESS 2135 Milwaukee Ave. — 2 HITS—Gary Cooper Jean Arthur in "The PLAINSMAN" —PLUS— Barbara Stanwyck 'Banjo on My Knee'
Will Rogers 5035 Belmont Ave., TERMINAL 3315 Lawrence Ave., CRYSTAL North & California — 2—FEATURES—2 Jack Benny, Martha Raye, Burns & Allen 'College Holiday' —PLUS— SHIRLEY TEMPLE "STOWAWAY"
BELPARK Cicero & Belmont—2 HITS "SECRET VALLEY" Plus Clark Gable, "Love on the Run," Joan Crawford
BILTMORE Division-Damen—2 HITS 'Charge of Light Brigade' Laurel & Hardy (Feature), "Our Relations"
ALBA Kedzie & Lawrence—2 FEATURES Mickey Mouse—'White Hunter' Irene Dunne in "THEODORA GOES WILD"

ALAMO 3639 Chicago Ave.-Mat. Daily Clark Gable—Joan Crawford "LOVE ON THE RUN" Jack Benny Martha Raye "COLLEGE HOLIDAY"
FAMOUS 3644 Chicago Ave. Clark Gable-Jeanette MacDonald "SAN FRANCISCO"
TIFFIN 4051 North Ave.—Two Features BURNS & ALLEN JACK BENNY—"COLLEGE HOLIDAY" CLARK GABLE JOAN CRAWFORD "Love On the Run"
METRO 3308 LAWRENCE AVE. 2 FEATURES Carole Lombard—"Hands Across the Table" Jeanette MacDonald Charles Butterworth 'LOVE ME TONIGHT'
TIMES 4847 MILWAUKEE—Op. 1:30 P. M. Pinky Tomlin, "With Love & Kisses" GEORGE ARLISS as "MR. HOBO"
PORTAGE 4050 Milwaukee—2 Feats. 7 Units—"Our Relations" Preston Foster—"WE WHO ARE ABOUT TO DIE"
AVON 3327 Fullerton—McHugh-Blondell "3 MEN ON A HORSE" and Wm. Powell, Kay Francis—"One Way Passage"
IRVING 4003 Irving—2 Features Laurel & Hardy—'OUR RELATIONS' IRENE DUNNE—"THEODORA GOES WILD"
EMBASSY 3940 Fullerton—2 Features Laurel & Hardy—'OUR RELATIONS' IRENE DUNNE—"THEODORA GOES WILD"
CROWN 1607 W. Division—2 FEATURES Jean Muir—"ONCE A DOCTOR" Shirley Temple, Alice Faye—"STOWAWAY"
DRAKE 3548 Montrose—2 Features Donald Cook, "Beware of Ladies" Erroll Flynn—"CHARGE of the LIGHT BRIGADE"
ADMIRAL 3940 Lawrence—2 Features Edmund Lowe, "Mad Holiday" ELEANOR POWELL—"BORN TO DANCE"
ARMITAGE 3553 ARMITAGE James Stewart-Una Merkel ELEANOR POWELL—"BORN TO DANCE"
KARLOV "3 MEN ON A HORSE" Frank McHugh—Joan Blondell Gail Patrick—"MURDER with PICTURES"
LIBERTY 3705 Fullerton. Mat. Daily. 2 Feats. Dorothy Lamour, 'Jungle Princess' Spanky McFarland—"GENERAL SPANKY"
MONT CLARE Grand Ave. at Harlem Franchot Tone-Clark Gable—Joan Crawford—"LOVE on the RUN"
LOGAN Milwaukee at Sawyer-2 Features Laurel & Hardy-"Our Relations" "We Who Are About to Die"—Preston Foster

WEST
JOY Roosevelt & Ashland—2 FEATURES Dorothy Lamour—"JUNGLE PRINCESS" Wm. Powell, Kay Francis—"One Way Passage"
B'DWAY Strand 1641 W. Roosevelt SHIRLEY TEMPLE "STOWAWAY" & "JOIN THE MARINES"
CRAWFORD 19 S. Crawford—2 Features Warner Baxter "WHITE HUNTER" & Laurel & Hardy, "OUR RELATIONS"
BYRD Cicero and Madison—IRENE DUNNE-"THEODORA GOES WILD" & "THE CHARGE of the LIGHT BRIGADE"
AMERICAN 8 N. Ashland—2 Features "ONCE A DOCTOR" and Benny-Raye-Burns & Allen—'COLLEGE HOLIDAY'
WEST END 121 N. Cicero—2 Features "We Who Are About To Die" LAUREL AND HARDY—"OUR RELATIONS"

MOTION PICTURES DOWNTOWN
McVICKERS 2 FEATURES — near State—Pr. chg. 1 and 6:30 — SONJA HENIE "ONE IN A MILLION" — MADELEINE CARROLL FRED BARTHOLOMEW "LLOYDS of LONDON" TYRONE POWER — McVICKERS PHONE RAN. 4351
STATE-LAKE Open 10 A. M. Amateurs at 7:30 Big Revue "TOWN TOPICS" 40 Stars and Girls — SYLVIA SIDNEY in "Woman Alone"
WOODS RAND. at DEARB. 15¢ 7:45 to 6:30 — WARNER BAXTER 'WHITE HUNTER'
LaSalle MAD. nr CLARK 15¢ 8:40 to 6:30 — Irene Dunne-Mel. Douglas "THEODORA GOES WILD"
RKO PALACE RANDOLPH AT LA SALLE Opens 10:45 — Jessie MATTHEWS in "Head Over Heels in Love" — 2 ON STAGE AL TRAHAN WINI SHAW IN PERSON and other RKO Stars — Price Changes 1 and 6:30
SONOTONE 66 E. VAN BUREN 25c to 2 P. M.—35c to 6:30 LAST 5 DAYS WORLD-PRIZE WINNING MUSICAL "Final Chord" ("SCHLUSSAKKORD")
ORPHEUM State Street at Monroe Doors Open at 8:45 A. M. GARY COOPER—JEAN ARTHUR "THE PLAINSMAN"

WEST
BALABAN & KATZ WONDER THEATERS
Marbro — 2 FEATURES Open 1 P. M. — DEANNA DURBIN "3 SMART GIRLS" ALICE BRADY RAY MILLAND PLUS James CAGNEY "GREAT GUY" with MAE CLARK
PARADISE Crawford-Washington 2 HITS—Open 1:30 Gary Cooper, "PLAINSMAN," Jean Arthur Barbara Stanwyck, "BANJO On My KNEE"
MANOR North & Central, SENATE Madison & Kedzie, Central Pk. 3535 W. Roosevelt — 2—FEATURES—2 Jack Benny, Burns & Allen, Martha Raye "College Holiday" —PLUS— SHIRLEY TEMPLE "STOWAWAY"
STATE 5814 W. Madison—2 FEATURES Shirley Temple in "Stowaway" Clark Gable, "Love on the Run," Joan Crawford
MADLIN 1910 Madison. 2 Feats. Edmund Lowe, "Mad Holiday" ELEANOR POWELL—"BORN TO DANCE"
AVENUE Cicero at Jackson—2 Features "CHAN AT THE OPERA" BING CROSBY, "PENNIES FROM HEAVEN"
4 STAR 2418 W. Madison St. 2 FEATURES Marion Nixon—"CAPTAIN CALAMITY" Errol Flynn—"Charge of the Light Brigade"

MOTION PICTURES DOWNTOWN
BALABAN & KATZ WONDER THEATERS
CHICAGO Open 10 A. M. Price Change 1 and 6:30 — CLAUDETTE COLBERT FRED MacMURRAY "MAID OF SALEM" — STAGE! Complete Original CASINO PARISIEN "Revue Internationale"
ORIENTAL Opens 10:15 Price Change 1 and 6:30 Screen — STAGE RIOT! Harry Gourfain's The KINGS SCANDALS MANY SCENES 9 STAR ACTS Extra! Dolly Simpson "Danse of Mystic Fans" — PAT O'BRIEN HUMPHREY BOGART The GREAT O'MALLEY Sybil Jason
UNITED ARTISTS RANDOLPH AT DEARBORN Op. 8:45 A. M. Price Change 1 and 6 P. M. Merle OBERON Brian AHERNE "Beloved ENEMY"
ROOSEVELT STATE NEAR WASHINGTON Open 8:45 A. M. Pr. Chg. 1 & 6 P.M. DICK POWELL MADELEINE CARROLL ALICE FAYE RITZ Brothers Irving Berlin's "ON THE AVENUE"
GARRICK RANDOLPH near CLARK Open 8:45; Price Change 1 & 6 Errol Flynn, Anita Louise "GREEN LIGHT"
10TH WEEK Crowds still flocking to see ECSTASY The picture Chicago is whispering about (Adults Only) WORLD PLAYHOUSE 410 S. Mich. Ave., Near Van Buren Cont. 11:45 A. M. to Midnite. 35c to 6:30
MONROE MONROE & DEARBORN 15c. 8:15 A. M. to 6:30 P. M. 2—FEATURES—2 PRESTON FOSTER—ANN DVORAK "WE WHO ARE ABOUT TO DIE" LAUREL & HARDY in "OUR RELATIONS"
CLARK MADISON & CLARK 15c, 7:45 A. M. to 6:30 P. M. ERROL FLYNN—OLIVIA DE HAVILLAND "Charge of the Light Brigade" MIDNIGHT SHOW—LAST FEATURE 12:30

• SUBURBAN •

LA GRANGE
PARK THEATER Hillgrove Ave. at La Grange Rd. Open 6 P. M. In Natural Color! MARLENE DIETRICH, CHARLES BOYER "GARDEN OF ALLAH"
LA GRANGE Open 1:30—2 Grand Features Shirley Temple in "Stowaway" Clark Gable, "LOVE on the RUN," Joan Crawford

HINSDALE
HINSDALE 20c WHY PAY MORE? Jack Benny—Martha Raye—Burns & Allen—"Big Broadcast of '37" at 7—9:20 1 Feature Picture Only—No Sitdown Contest Here

BERWYN
NEW RITZ 6343 W. Roosevelt—Doors Open 1:30—Olivia De Havilland Errol Flynn—"CHARGE of the LIGHT BRIGADE"
BERWYN Ridgeland & Cermak—Op. 1:15 Shirley Temple—"Stowaway" Jack Benny, "College Holiday," Martha Raye

GLEN ELLYN
GLEN New Mirrophonic Sound Errol Flynn—Olivia De Havilland "CHARGE OF THE LIGHT BRIGADE"

WHEATON
PARAM'T Two Features-Donald Woods Jean Muir-"Once a Doctor" Jack Benny, Burns & Allen-"College Holiday"

MAYWOOD
LIDO MATINEE DAILY—Free Parking Cecil B. De Mille's Masterpiece GARY COOPER—JEAN ARTHUR "THE PLAINSMAN"

FOREST PARK
FOREST MADISON AT DES PLAINES CLARK GABLE JOAN CRAWFORD—FRANCHOT TONE "LOVE ON THE RUN"

AUSTIN
IRIS 5743 CHICAGO AVE. TWO FEATURES IRENE DUNNE—"THEODORA GOES WILD" Noah Beery Jr.—"THE MIGHTY TREVE"
AUSTIN "3 MEN ON A HORSE" Frank McHugh—Joan Blondell Gene Raymond—"Smartest Girl in Town"
PARK 5960 W. LAKE ST. Edith Fellows, Madge Evans BING CROSBY, "PENNIES FROM HEAVEN"
SYMPHONY 4937 W. Chgo.—2 Features "OUR RELATIONS" and Errol Flynn—"CHARGE OF LIGHT BRIGADE"

OAK PARK
LAMAR Marion at Lake Street "L" GARY COOPER JEAN ARTHUR Charles Bickford—"THE PLAINSMAN"
LAKE Lake Near Marion Street JACK BENNY—MARTHA RAYE BURNS & ALLEN—"COLLEGE HOLIDAY"
SOUTHERN 828 S. Oak Park—Mary Astor "LADY FROM NOWHERE" BLONDELL-McHUGH—"3 MEN ON A HORSE"

CICERO
TOWN Roosevelt Nr. Austin—2 FEATURES Mary Astor—"LADY FROM NOWHERE" Blondell-McHugh—"3 MEN ON A HORSE"

EVANSTON
VARSITY Open 1:30. Mat. Pr. to 6:30 Gary Cooper, Jean Arthur "PLAINSMAN"
CORONET 817 Chicago Ave. GRE. 4070 Hearing Aids—BING CROSBY 'Pennies from Heaven' & 'Donald & Pluto' Hit
VALENCIA Open 1:30. Mat. Pr. to 6:30 ELEANOR POWELL "Born to Dance"

WILMETTE
WILMETTE IRENE DUNNE—MELVYN DOUGLAS "THEODORA GOES WILD"

NO MAN'S LAND
TEATRO DEL LAGO Clark GABLE—Franchot TONE JOAN CRAWFORD "LOVE ON THE RUN"

PARK RIDGE
PICKWICK Open 6 P. M.—2 FEATURES IRENE DUNNE—MELVYN DOUGLAS—"THEODORA GOES WILD" and WARNER BAXTER in "WHITE HUNTER"

BLUE ISLAND
GRAND MATINEE DAILY—Open 1 BURNS & ALLEN JACK BENNY—"COLLEGE HOLIDAY"

HARVEY
HARVEY Open 6 P. M.—Today BURNS & ALLEN JACK BENNY—"COLLEGE HOLIDAY"

Musical Clubs of Dartmouth Here April 3

Concert and Dance to Be Gay Post-Lenten Event.

[Continued from page 17.]

Palm Beach and Cuba. Mr. and Mrs. Norris are going to Havana after a short stay in Fort Lauderdale, Fla.

Barbara Root, Former Chicagoan, Is Engaged.

From New York comes news of the engagement of Miss Barbara Root, formerly of Chicago, to Walter S. Hollister of New York. The betrothal was made known at a reception given at the home of Miss Root's father, Albert K. Root, at 277 Park avenue, for Mrs. John Stuart Coonley of Chicago, an aunt of the bride-to-be.

Miss Root attended the University School for Girls in Chicago, the Buffalo seminary in Buffalo, and Miss Schoffs' school in Paris. Mr. Hollister, a son of the late William Hollister and Mrs. R. D. Freeman of South Orange, N. J., is connected with a New York bank.

Plans for the wedding have not yet been completed.

Paul D. Hamlins Depart for Houseboat Cruise.

Mr. and Mrs. Paul D. Hamlin left yesterday for Miami, Fla., where they will board a houseboat that they have leased for the next six weeks. They will cruise around the Florida keys, and the west coast, returning eventually to dock off Palm Beach. George Dewey will be the Hamlins' guest on the trip.

Mr. and Mrs. Cecil I. Crouse and Mr. and Mrs. James R. Getz are others who have plans for cruising and fishing off Florida's coast. Mr. and Mrs. Crouse left Friday for Coconut Grove, and Mr. and Mrs. Getz are going down next week. The foursome will cruise on George F. Getz's yacht.

Mr. and Mrs. Brownell T. Bradstreet are motoring his mother, Mrs. Percy Bradstreet, to Florida. Mrs. Brownell Bradstreet's parents, Mr. and Mrs. Markham Orde of Glencoe, are announcing the birth of a daughter to their son and his wife, Mr. and Mrs. Markham Orde Jr., in Newark, O. The baby will be named D'Arcy Helen, for Miss D'Arcy Orde, another aunt.

Roger Bronsons Return from Florida Tomorrow.

Mr. and Mrs. Roger Bronson will return today or tomorrow from a cruise on inland Florida rivers with Mr. and Mrs. Corwith Cramer. The Cramers, as usual, are spending the winter in Florida.

Mrs. Robert R. McCormick has shipped horses and dogs to Aiken, S. C,. and as soon as she is over an attack of "flu" she will follow them to her southern home to remain until around May 1.

Mrs. Telfer MacArthur, a member of the board of the Infant Welfare Society of Chicago, will be the special guest at a tea Mrs. Frederick Herendeen is giving this afternoon at the South Shore Country club for members and guests of the Kenwood Social Service club. Mrs. Herendeen is leaving shortly for Phoenix.

The Chicago Chamber Music association will hold its fourth concert of the season at 8:30 o'clock tonight in the foyer of Orchestra hall. The Philharmonic String quartet will give the program.

The Rev. Edward L. Colnon, S. J., will be the speaker and Mrs. William Roy Carney will be the hostess at a lecture at 2:30 o'clock this afternoon at the Lake Shore Drive hotel sponsored by the Chapel Guild of the Cenacle.

HAROLD TEEN—LOTS OF BACKGROUND

TODAY'S RADIO BROADCASTS

ON SHORT WAVES.

ROME—5:00 p. m.—News in English. Opera. 2 RO, 31.1 m., 9.63 meg.
MOSCOW—6:00 p. m.—Review of Week. The Factory School System. Marching Songs. RAN, 31.2 m., 9.5 meg.
PARIS—6:15 p. m.—Theatrical Program. TPA-4, 25.6 m., 11.72 meg.
BERLIN—6:30 p. m.—"Alice in Wonderland." DJD, 25.4 m., 11.77 meg.
CARTAGENA—9:00 p. m.—International Program. HJIABE, 9.5 meg.
LONDON—9:10 p. m.—"Ezra Pitt and Elmer Come to London." GSD, 25.5 m., 11.7 meg.; GSC, 31.3 m., 9.58 meg.; GSB, 31.5 m., 9.51 meg.

CHICAGO STATIONS.

W-G-N—720	WAAF—920	WJJD—1180
WMAQ—670	WCFL—970	WWAE—1200
WBBM—770	WMBI—1080	WSCB—1210
WENR—870	WCBC—1080	WEDC—1210
WLS—870	WIND—560	WGES—1380

A. M.
7:00—W-G-N—Good Morning Program.
WMAQ—Suburban hour.
WBBM—Musical Clock.
WCFL—Malcolm Claire.
WMBI—Sunrise Service.
WLS—Julian Bentley.
7:15—W-G-N—Wake Up and Sing.
WLS—Prairie Ramblers.
WCFL—Wm. Meeder, organist.
7:30—W-G-N—The Golden hour.
WAAF—Breakfast Express.
WJJD—Christian Science program.
WLS—Pokey Martin.
7:45—WJJD—Kinney's Hawaiians.
WLS—Lulu Belle and Scotty.
WCFL—Martinez Brothers.
8:00—WMAQ—Fashion Horoscope.
WCFL—Breakfast club.
WIND—It Happened This Week.
WLS—Jolly Joe and Pets.
8:30—W-G-N—The Lamplighter [MBS].
WLS—Morning Devotions.
WJJD—Melody Kings.
8:45—W-G-N—Good Morning program.
WLS—The Hilltoppers.
WJJD—Tuberculosis Inst. program.
9:00—W-G-N—Len Salvo, organist [MBS].
WBBM—Betty and Bob.
WCFL—German program.
WMAQ—Mrs. Wiggs.
WAAF—The Answer Man.
WJJD—Popular organ melodies.
WLS—School Time.
9:15—W-G-N—Bachelor's Children [MBS].
WMAQ—John's Other Wife.
WBBM—Modern Cinderella.
WLS—Ma Perkins.
WAAF—Organ melodies.
9:30—W-G-N—Harold Turner, pianist.
WMAQ—Just Plain Bill.
WBBM—Betty Crocker—Hymns of All Churches.
WCFL—Under City Skies.
WJJD—Two of a Kind.
WLS—Pepper Young's Family.
WIND—Monticello Party Line.
WAAF—Miniature concert.
9:45—W-G-N—Radio Cooking School.
WMAQ—Today's Children.
WBBM—John Watkins.
WIND—The Bandbox.
WCFL—Viennese Sextet.
WLS—Julian Bentley.
10:00—W-G-N—Get Thin to Music [MBS].
WMAQ—David Harum.
WBBM—Magazine of the Air.
WAAF—The Woman's hour.
WLS—The O'Neils.
WJJD—Mid Morning Jamboree.
10:15—WMAQ—Backstage Wife.
WCFL—Vagabonds.
WJJD—Julane Pelletier.
WLS—Personal Column.
10:30—W-G-N—Love Song [MBS].
WBBM—Big Sister.
WMAQ—How to Be Charming.
WJJD—Women's Exchange program.
WLS—Vic and Sade.
WIND—Fashion Flashes.
WMBI—Devotional hour.
WAAF—Estelle Barnes, pianist.
10:45—W-G-N—Don Pedro and piano.
WBBM—Dr. Dafoe.
WMAQ—Voice of Experience.
WAAF—Foolish Questions.
WLS—The Gospel Singer.
WJJD—Monticello Party Line.
WCFL—The Voice of Cookery.
11:00—W-G-N—Len Salvo, organist.
WMAQ—Girl Alone.
WIND—News from Life.
WBBM—The Gumps.
WAAF—Melody Parade.
WCFL—Honeyboy and Sassafras.
WLS—Martha Crane, Helen Joyce.
WJJD—Bureau of Missing Persons.
11:15—W-G-N—Tom, Dick, and Harry [MBS].
WMAQ—The Story of Mary Marlin.
WAAF—Nedra Gordonier, contralto.

Today's Features

ON W-G-N.

"We Are Four," dramatic script written by Bess Flynn and starring Charles Flynn, Alice Hill, Margery Hannon, and Sally Agnes Smith, and announced by Edward Smith, will be heard under new sponsorship over W-G-N and the Mutual network at 11:45 a. m. today.

Edmund Kurtz.

Tonight two W-G-N and Mutual network shows will be featured, "Famous Jury Trials" at 9 o'clock, presenting the case of "The People vs. Paul Taylor," dramatized for the air by Sheldon Stark and Martin Young, and at 9:45 o'clock "The Pageant of Melody," with Henry Weber, the W-G-N concert orchestra, mixed quartet, Atillio Baggiore, tenor, and Edmund Kurtz, cellist.

Other features:

8:30 a. m.—Jacob Tarshish, "The Lamplighter" [MBS].
10:30—Love Song [MBS].
11:15—Tom, Dick, and Harry [MBS].
Noon—Music from Texas [MBS].
1:30 p. m.—Painted Dreams [MBS].
1:45—Marriage License Romances.
3—Way Down East.
5:45—Little Orphan Annie.
7:30—The Lone Ranger [MBS].

ON OTHER STATIONS.

6:15 p. m.—WENR—Dr. Rollo K. Packard, "The Economy of Hospital Care."
7:30—WLS—Frank Munn and Natalie Bodanya.
7:30—WBBM—Pick and Pat return from vacation.
8—WBBM—Hollywood hotel, with Charles Winninger, Richard Arlen, and Sally Eilers in "Cappy Ricks."
8—WMAQ—Warden Lawes.
8—WLS—"Wallflower," a play.
9—WMAQ—Contented hour, with Frank Black, Vivian della Chiesa, and the Doring sisters.
9—WBBM—Wayne King.
9:30—WENR—National Radio Forum, with Senator James F. Pope of Idaho.

WCFL—Three Marshalls.
WBBM—Quarter Hour of Romance.
WJJD—Criminal Court Interview.
11:30—W-G-N—Bob Elson on State Street.
WMAQ—Farm and Home hour.
WBBM—Helen Trent.
WIND—Harry Zimmerman, organist.
WAAF—Myrna Dee Sergent.
WJJD—Safety Court.
WCFL—Gene Arnold and Cadets.
11:45—W-G-N—We Are Four [MBS].
WIND—Eb and Zeb.
WCFL—Fashions on Parade.
WBBM—Rich Man's Darling.
WLS—Julian Bentley.
12:00—W-G-N—Music from Texas [MBS].
WBBM—Five Star Revue.
WMBI—Midday Gospel hour.
WLS—Dinnerbell program.
WAAF—The Symphonic hour.
WCFL—Joe White, tenor.
P. M.
12:15—W-G-N—Wife vs. Secretary.
WIND—Milt Herth, organist.
WBBM—Art Kahn, pianist.
WCFL—Noonday concert.
WJJD—Loop Noonday service.
12:30—W-G-N—Markets; Midday service, with Louis F. W. Lesemann, Garrett Biblical Inst., Evanston, Ill. [MBS].
WMAQ—Dan Harding's Wife.
WBBM—Truman Bradley.
WCFL—A World of Music.
WIND—One Night Band Stand.
12:45—WMAQ—King's Jesters, songs.
WCFL—For Women Only.
WBBM—Real Life Stories.
WLS—Livestock market summary.
1:00—W-G-N—Palmer House Concert orch. [MBS].
WMAQ—Hour of Memories.
WCFL—Forum on Character Building.
WBBM—Through a Woman's Eyes.
WLS—Red Foley and Lily May.
WJJD—Midday Round Up.
WAAF—Hoosier Philosopher.
1:15—W-G-N—Lawrence Salerno [MBS].
WBBM—American School of the Air.
WIND—Let's Dance.
WLS—Melody Parade.
1:30—W-G-N—Painted Dreams [MBS].
WIND—Italian program.
WCFL—Jane Courtland, pianist.
WJJD—Ill. League of Women Voters.
WLS—Closing grain market summary.
WMAQ—Hour of Memories.
WAAF—Man on the Street.
1:45—W-G-N—Marriage License Romances.
WBBM—Myrt and Marge.
WLS—Otto's Novelodeons.
WJJD—Fred Beck, organist.
WAAF—Waltz Time.
WCFL—Charles Sears, tenor.
2:00—W-G-N—Molly of the Movies [MBS].
WMAQ—Pepper Young's Family.
WAAF—Red Hot and Low Down.
WLS—Homemakers' hour.
WJJD—Ben Kanter, pianist.
WBBM—Barnyard Frolics.
2:15—W-G-N—June Baker — Home Management.
WMAQ—Ma Perkins.
WCFL—Rochester Civic orchestra.
WJJD—Future Citizens.
2:30—W-G-N—Len Salvo, organist [MBS].
WMAQ—Vic and Sade.
WIND—Torrid Tunes.
WLS—Homemakers' hour.
2:45—W-G-N—Concert orchestra [MBS].
WMAQ—The O'Neills.
WJJD—Karl and Harty, songs.
3:00—W-G-N—Way Down East.
WENR—Paul Martin's orchestra.
WCFL—Robert V. Van Tress.
WMAQ—Hour of Charm.
WJJD—José Manzaneras.
WIND—Stars Over Manhattan.
WMBI—Sacred music.
WBBM—Meet the Missus.
3:15—W-G-N—Life of Mary Sothern [MBS].
WBBM—Gossip club.
3:30—W-G-N—Good Health and Training.
WMAQ—Follow the Moon.
WBBM—Signor Carmella.
WAAF—International Potpourri.
WLS—Ma Perkins.
WENR—Music Circle.
WCFL—Johnny O'Brien, harmonica.
WJJD—Flannery Sisters.
3:45—W-G-N—Harold Turner, pianist.
WIND—Thru the Hollywood Lens.
WMAQ—The Guiding Light.
WENR—Young Hickory.
WJJD—Fred Beck, organist.
WBBM—Linda's First Love.
4:00—W-G-N—Dance orchestra [MBS].
WBBM—Kitty Keene, Inc.
WCFL—The United Charities.
WMAQ—Tea Time Varieties.
WAAF—Now and Then.
WJJD—Supper Time Frolic.
WENR—Let's Talk It Over.
4:15—WMAQ—Helen Jane Behlke, songs.
WBBM—Bittersweet Melodies.
WCFL—Lupi Italian program.
WIND—Sketches in Melody.
4:30—W-G-N—Len Salvo, organist.
WENR—Marlowe and Lyon.
WMAQ—Frank Watanabe.
WBBM—Man on the Street.
WAAF—Happy Jack; Handy Andy.
4:45—W-G-N—Margery Graham, Book of a Week [MBS].
WAAF—Novelettes.
WENR—Old Homestead.
WBBM—My Diary.
WMAQ—Dictators.
5:00—W-G-N—Johnson Family [MBS].
WMAQ—Old Traveler's Tales.
WBBM—Junior Nurse corps.
WIND—Cumberland Ridge Runners.
WAAF—Petite Musicale.
WENR—United States Army band.
WJJD—Polish program.
5:15—W-G-N—Buddy and Ginger.
WMAQ—Big Bill Baker.
WCFL—John Gurny, basso.
WBBM—News of Youth.
5:30—W-G-N—Singing Lady.
WMAQ—Jack Armstrong.
WAAF—Sport Shorts.
WBBM—John Harrington.
WCFL—Strolling Singers.
5:45—W-G-N—Little Orphan Annie.
WCFL—The Escorts and Betty.
WMAQ—Romance and Rhythm.
WENR—Flying Time.
WBBM—Renfrew of the Mounted.
WIND—German hour.
WAAF—Tower Tunes.
6:00—W-G-N—Chuck Wagon Time.
WMAQ—Donald McGibeny.
WBBM—Davey Adams.
WJJD—Suppertime Frolics.
WENR—Palace Varieties.
WCFL—Grace Wilson, contralto.
6.15—WBBM—Herbert Foote, organist.
WMAQ—Uncle Ezra.
WCFL—Afterglow.
WENR—Dr. Rollo K. Packard.
6:30—WENR—Lum and Abner.
WMAQ—Norman Ross.
WBBM—Ray Heatherton, songs.
WCFL—Songs in the Spotlight.
6:40—WMAQ—The Voice of Carelessness.
6:45—W-G-N—Bob Elson's sports review.
WMAQ—The Passing Parade.
WIND—Roller Skating Derby.
WBBM—Boake Carter.
WENR—Totten on Sports.
WCFL—Guest Hour.
7:00—W-G-N—George Hamilton's orchestra [MBS].
WMAQ—Fibber McGee and Molly.
WBBM—Horace Heidt's Brigadiers.
WCFL—Don Norman.
WIND—Lithuanian program.
WLS—Helen Hayes.
7:30—W-G-N—The Lone Ranger [MBS].
WMAQ—Margaret Speaks, soprano.
WIND—Trafic court.
WBBM—Pick and Pat.
WCFL—Tunes on Tap.
WLS—Sweetest Love Song Ever Sung.
7:45—WCFL—Talk of the Town.
8:00—W-G-N—Hugo Mariani's orchestra.
WBBM—Radio Theater.
WMAQ—20,000 Years in Sing Sing.
WLS—Wallflower.
WCFL—Herr Louie and Weasel.
8:15—W-G-N—Diamond City News.
WCFL—Just About Dogs.
8:30—W-G-N—Clifton Utley.
WMAQ—Richard Himber's orchestra.
WCFL—Question Bee.
WENR—Jack Pearl.
8:45—W-G-N—Tomorrow's Tribune.
WIND—Speaking of Love.
8:52—W-G-N—Quin Ryan's Sports Shots.
WBBM—Wayne King's orchestra.
WENR—Good Time Society.
WMAQ—Contented hour.
9:15—WIND—Walkathon.
9:30—WMAQ—Moments You Never Forget.
WBBM—Mark Fisher's orchestra.
WENR—National Radio Forum.
WIND—Evening at the Country club.
9:45—W-G-N—Henry Weber's Pageant of Melody [MBS].
WIND—Russ Hodge's Sports Review.
WBBM—Jack Randolph, songs.
10:00—WBBM—Poetic Melodies.
WMAQ—Amos 'n' Andy.
WCFL—Monte Randall.
WMAQ—Lou Breese's orchestra.
WBBM—Ted Lewis' orchestra.
WENR—King's Jesters.
WCFL—Don Ferdi's orchestra.
10:30—W-G-N—Clyde Lucas' orch. [MBS].
WBBM—Todd Hunter.
WENR—Phil Levant's orchestra.
WCFL—Melodies in the Night.
WIND—Bob Tinsley's orchestra.
WMAQ—Frankie Masters' orchestra.
10:45—WMAQ—Clem and Harry.
WENR—Happy Jack Turner.
WBBM—George Olsen's orchestra.
WCFL—Glen Gray's orchestra.
11:00—W-G-N—Dance orchestra [MBS].
WMAQ—Bob Crosby's orchestra.
WENR—Henry Busse's orchestra.
WBBM—Roger Pryor's orchestra.
WIND—Jimmy Noone's orchestra.
WCFL—Magnolia Blossoms.
11:15—WIND—House of Peter McGregor.
11:30—W-G-N—Michael Zarin's orch. [MBS].
WMAQ—Francis Craig's orchestra.
WBBM—Carl Ravel's orchestra.
WCFL—Armand Buisseret's orchestra.
WIND—Bob Tinsley's orchestra.
WENR—Lou Breese's orchestra.
11:45—WENR—Charlie Agnew's orchestra.
WIND—Jimmy Noone's orchestra.
12:00—W-G-N—Hugo Mariani's orchestra.
WMAQ—Phil Levant's orchestra.
WIND—Nite Watch.
WENR—Louis Panico's orchestra.
WBBM—Musical Weather Man.
A. M.
12:15—WBBM—Mark Fisher's orchestra.
12:30—W-G-N—Red Norvo's orch. [MBS].
WMAQ—King's Jesters.
WENR—Frankie Master's orchestra.
12:45—WBBM—Austin Mack's orchestra.
WMAQ—Four Dictators.
1:00—W-G-N—George Hamilton's orchestra [MBS].

News of the Radio Stations

BY LARRY WOLTERS.

In these days when almost every mail brings notice of one more daytime serial to get under way it is a relief to hear that a broadcaster is contemplating a symphonic concert hour with more than 125 instrumentalists, choristers, and soloists participating. What we refer to is the forthcoming Chicago Symphonic hour, a new sixty minute musical program, to get under way from 10 to 11 next Friday evening from local NBC studios.

The symphonic hour will be directed by Roy Shield and will feature Vivian della Chiesa, distinguished soprano; Edward Davies, popular baritone; Charles Sears, tenor; Noble Cain and the Chicago a cappella choir, the Mundelein college verse speaking choir, and a symphonic orchestra.

Symphonic and operatic numbers will be blended with lighter music and there will be a musical commentator.

When Henry King winds up his assignment with George Burns and Gracie Allen on the coast late in March he will come here to play at the Palmer house and over W-G-N-Mutual. Burns and Allen go to work on April 1 for a new sponsor, who has selected Ray Noble to provide the musical support.

The Weener Minstrels, with Gene Arnold again as interlocutor, a fixture on NBC Monday evenings for many years, is to be brought back on Wednesdays at 9 p. m. starting this week. . . . Richard Himber's Champions are switching from 8:30 over WMAQ to 9 p. m. on WENR starting next Monday, March 8. . . . Jack Pearl is to switch from Mondays at 8:30 to Fridays at 9 p. m. on WENR starting March 19.

Harold Stokes, W-G-N dance band leader, and Gale Page, NBC songstress, are to make an appearance before the 19th Century Woman's club of Oak Park this afternoon. Mr. Stokes will speak in defense of popular music. Miss Page is to sing.

TURN YOUR DIAL TO Romance LISTEN TO "LINDA'S FIRST LOVE"
the living story of a girl, young, unafraid. Warmly human . . . intensely dramatic!

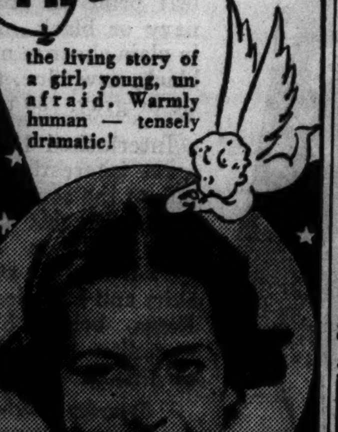

WIN! 5 LADIES' GRUEN CURVEX WATCHES AWARDED EVERY WEEK
STA. WBBM 3:45 P.M. Mon., Tues., Wed., Thurs., Fri.
KROGER HOT DATED COFFEES

BOAT & SPORTS SHOW NAVY PIER
OPEN 1 PM TO 11 PM — ADMISSION 40 CENTS
CHICAGO'S DAZZLING ANNUAL Out of Doors SPORTS DISPLAY
Feb. 28th to March 7, incl.

AMUSEMENTS.

ERLANGER 127 N. Clark. Sta. 2461 — Tonight 8:15
D'OYLY CARTE OPERA CO. from London — GILBERT & SULLIVAN OPERAS
TONIGHT "THE YEOMAN OF THE GUARD"
Tomorrow Eve.—"The Yeoman of the Guard." Wed. Mat. & Eve., "Trial by Jury" and "The Pirates of Penzance"; Thurs. Eve., "Patience"; Fri. Eve., "The Gondoliers"; Sat. Mat. & Eve., "The Mikado."
FINAL WEEK Beginning Mon., March 8th. Mon. Eve., "The Mikado"; Tues. Eve. and Wed. Mat., "Cox and Box," followed by "H. M. S. Pinafore"; Wed. Eve., "Patience"; Thurs. Eve., "Iolanthe"; Fri. Eve., "Trial by Jury" followed by "The Pirates of Penzance"; Sat. Mat. & Eve., "The Mikado."
Engagement positively ends Sat. Eve., Mar. 13

LAST 2 WEEKS
GRAND OPERA HOUSE — NIGHTS, 8:30 MAT. SAT.
Good Seats at Box Office For All Performances
ZIEGFELD FOLLIES
FANNY BRICE—BOBBY CLARK
Harrison & Fisher—Cherry & June
Stan Kavanagh—Cass Daley
JANE PICKENS—GYPSY ROSE LEE

SELWYN Mats. Wed. and Sat. Tonight at 8:30
BARGAIN MAT. WED. 50c to $1.50
CHARLOTTE GREENWOOD
IN THE NEW NON-STOP LAUGH SUCCESS "LEANING on LETTY"

HARRIS NIGHTS at 8:40 | POP WED. MAT. 50c to $1.50
"SIDE-SPLITTING FARCE"—Collins, Tribune.
Sam H. Harris presents the Ha! Ha! Ha! Show
"YOU CAN'T TAKE IT WITH YOU"
by Moss Hart and Geo. S. Kaufman
SEATS FOR 6 WEEKS ON SALE

HARRY ZELZER Presents
CIVIC THEATRE TONIGHT at 8 P. M.
ANGNA ENTERS
America's Greatest Dance-Mime
Tickets $1.10, $1.65, $2.20, $2.75 (tax inc.) Marshall Field's and Box Office, Dea. 2990

DINNER FROM $2
NEW LOW PRICE POLICY
Supper minimum $1.50 ($3 on Saturdays)
No cover charge at any time
Now playing BOB CROSBY and his orchestra with a big new show
Congress Casino
CONGRESS HOTEL

THE PALMER HOUSE Presents
THE ALL-NEW "Melody Revue"
IN THE FAMOUS EMPIRE ROOM
with these great stars
TITO CORAL • BARTELL & HURST
FOUR VESPERS
SIMPSON MARIONETTES
AND OTHER ALL-STAR ACTS
GEORGE HAMILTON
WITH HIS "MUSIC BOX MUSIC"
AND THE FOUR ARISTOCRATS

MATINEE EVERY DAY
EVERYONE IS TALKING ABOUT THE GREAT
TRYST WITH THE SING-SONG GIRL
EPISODE IN THE GOOD EARTH
LUISE RAINER
PAUL MUNI
APOLLO RANDOLPH AT CLARK

STARS FALL ON club ALABAM
4 COMPLETE ALL STAR SHOWS NIGHTLY
LILLIAN BERNARD & Flo HENRIE
BETTY & BUDDY
ORCHESTRAS
DINNER de Luxe $1.00
Charcoal broiled steaks
NO COVER—NO MINIMUM
CLUB ALABAM 747 RUSH Delaware 0808

GOODMAN BROS. HEADQUARTERS FOR THE FINEST QUALITY YARNS
YOU CAN KNIT A SPORT DRESS LIKE THIS WITH THE LATEST SPRING COLORS AT OUR OLD LOW PRICES
(2 oz. to 4 oz. less with short sleeves)

18-oz. Dixiana Nub Cotton at 12½c oz.	$2.25
18-oz. Southland Flake at 12½c oz.	2.25
22-oz. Crepe at 22c oz.	4.84
18-oz. Saxony at 22c oz.	3.96
20-oz. Shetland Floss at 14c oz.	2.80
23-oz. Germantown Zephyr at 19c oz.	4.37
24-oz. Venetian Spiral at 25c oz.	6.00

Complete Selection of Other Yarns Equally Low
All Colors and Shades Carried in Each Store
All Yarns Guaranteed — Only the BEST GRADES of wool and HIGHEST QUALITY dyes are used in the manufacture of Goodman Bros.' yarns.
Mail Orders Promptly Filled — Send for free catalogue of over 200 actual samples to Goodman Bros., Dept. T, 406 South Wells St., Chicago.
Garments Hand Cleaned and Blocked by Experts, $1.50
Goodman Bros.
Shop at Your Neighborhood Store
LOOP: 406 S. WELLS ST., Open Thursday Evenings.
NORTH: 4535 BROADWAY, Open Tuesday and Thursday Eves.
SOUTH: 1408 E. 55TH ST., Open Tuesday and Thursday Eves.
NEW STORE: 6248 S. ASHLAND, Open Tues. and Thurs. Eves.
WEST: 5667 W. MADISON, Open Tuesday and Thursday Eves.
NEAR LOOP: 1211 S. UNION AVE., Open Sundays.
EVANSTON: 1741 SHERMAN AVENUE
FREE STYLE BOOK featuring 8 different models with complete instructions for knitting with Dixiana Nub Cotton, with any purchase of this or any of our cotton yarns.
FREE LESSONS AT ALL STORES

Sunshine for you HERE!
Helena Rubinstein Salon

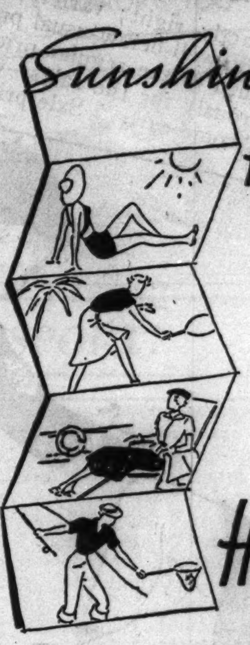

Needn't go away for your winter vacation treats . . . Here you can lie on sun-baked sand and drink in health and vitality through every pore.
Get in trim for Spring. Ring Whitehall 4241 for your appointment today.
Helena Rubinstein
670 North Michigan Avenue

$5,000 IN CASH PRIZES FOR SOLVING Theodore Roosevelt CROSSWORD PUZZLES

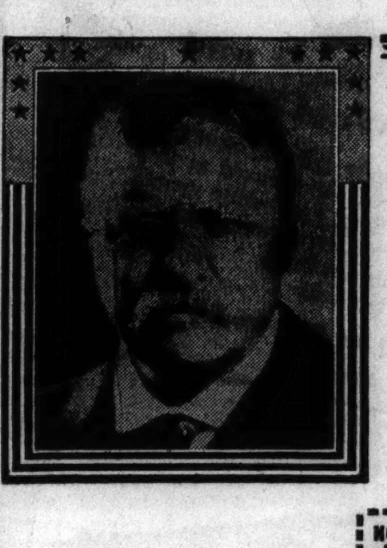

FIND THE MISSING WORDS AND INSERT THEM IN THE ITEM BENEATH THE PUZZLE.

NO. 7—"THEODORE ROOSEVELT CROSSWORD PUZZLES"—Chicago Tribune

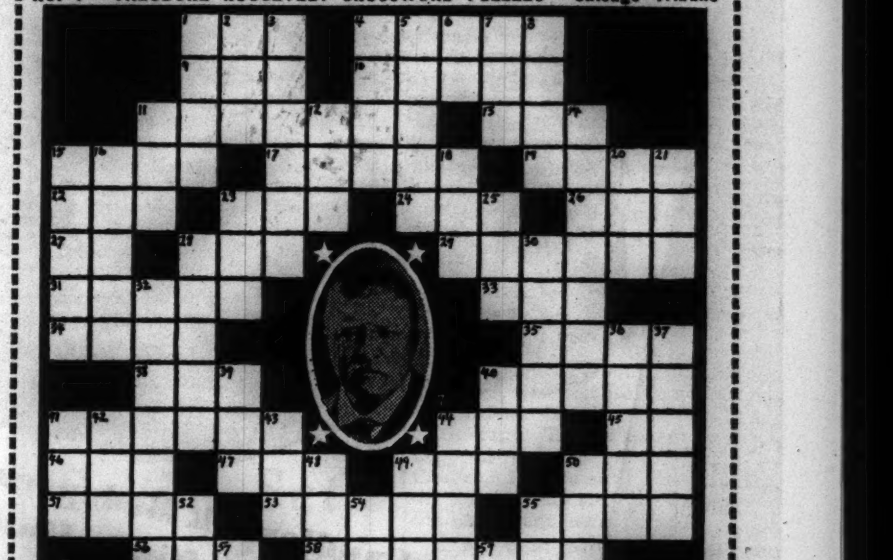

ITEM: Theodore Roosevelt's love of natural history manifested itself when he was but a small boy. He studied the habits of various birds and animals, procured his own specimens and

The word or words to be filled in here are included in this puzzle.

HORIZONTAL

1. Mineral springs
4. Elevate
9. Did live
10. Following
11. Last missing word
13. Apex
15. Self-satisfied
17. Enlist
19. Second missing word
22. Tangle
23. Conjunction
24. Fishing pole
26. Humble regard
27. Printing measure
28. Deed
29. Tip over
31. Passage
33. Small rug
34. Established price
35. Ballot
38. Piece of pottery
40. Spanish title
41. Mollify
44. Ancient
45. Parent
46. Dolt
47. Humor
49. Crooked
50. Dance maneuver
51. Bird
53. Purple
55. Look
56. Defective explosive
58. One in charge of the money
60. Exploits
62. Negative particle
63. Animal
64. Scheduled to arrive

VERTICAL

1. Drink
2. Knave of clubs in game of loo
3. Agree
4. Cease
5. Proposal
6. Impersonal pronoun
7. Outfit
8. Rapid pace
11. Rude house
12. Put a stop to
14. Kind of carriage
15. Blotch
16. Madness
18. Fabled bird
20. Sheep
21. Creatures
23. One-spot
25. Obstruct
28. Watchful
30. Talked insanely
32. First missing word
36. Gem
37. Remove
39. Novel
40. Cunning
41. Swine
42. Row
43. Nothing
44. Flower
48. Mattress covers
49. Part of "to be"
50. Equality
52. Deaden
54. Endure
55. Biological factor
57. Stamp
59. Note
61. Note

★ THE RULES ★

This contest consists of a series of crossword puzzles. Beneath each puzzle is a biographical item representing an event in the life of former President Theodore Roosevelt. A word or words in such items will be missing. Such word or words will be found in the puzzle. The public is invited to solve the puzzles, find the missing word or words, and complete these biographical items.

The Chicago Tribune will pay $5,000 in cash prizes for the best answers submitted in accordance with these rules.

This offer is open free to every one except employes of the Chicago Tribune and their families.

A new puzzle will be published in the Chicago Daily Tribune each weekday for 42 consecutive days. Puzzles are to be submitted only in complete sets. Don't send in each puzzle separately. When you have completed the series, send your answers to: "Roosevelt Crosswords," Chicago Tribune, Postoffice Box 1718, Chicago, Illinois. All entries must be in by midnight 15 days after Puzzle No. 42 has been printed.

You do not have to solve ALL the puzzles correctly to win. Prizes will be paid to persons whose entries rank highest. Only one entry may be submitted by any one person.

Entries should be sent by First Class Mail, Postage Prepaid. Each entry must be accompanied by a letter giving your name and address and stating in 100 words or less which event in the life of Theodore Roosevelt, in your opinion, is the most interesting and why. Letters will be considered only if two or more contestants submit equally correct solutions of the puzzles; in such event letters will be judged on the basis of human interest and originality. Accuracy in the solution of the puzzles will be the first consideration in awarding the prizes.

You need not buy the Chicago Tribune. You may copy or trace the puzzles. The Chicago Tribune may be examined free at its offices or at Public Libraries. The judges will be appointed by the Chicago Tribune. A condition of entry is that the judges' decision shall be final. In case of ties, duplicate awards will be paid.

★ THE PRIZES ★

First Prize		$1,000
Second Prize		500
Third Prize		250
Next 2 Prizes—	$100 each	200
Next 5 Prizes—	50 each	250
Next 10 Prizes—	25 each	250
Next 100 Prizes—	10 each	1,000
Next 310 prizes—	5 each	1,550
430 Prizes—Total		$5,000

GET THE NEXT PUZZLE IN TOMORROW'S TRIBUNE

Copyright: 1937

CARSON PIRIE SCOTT & CO

3 day sales

NINE SPECIALS

Fashions are exactly right; variety of choice is wide; and everything is Carson quality. Check these facts against the well-below-usual prices. We stress the point that all the merchandise featured in the Sales will return to the regular prices as soon as the three days are over. And—though we have provided generously for the sales—with values like these (and some merchandise not procurable again) we say, "come early." Sale prices can obtain only as long as quantities last.

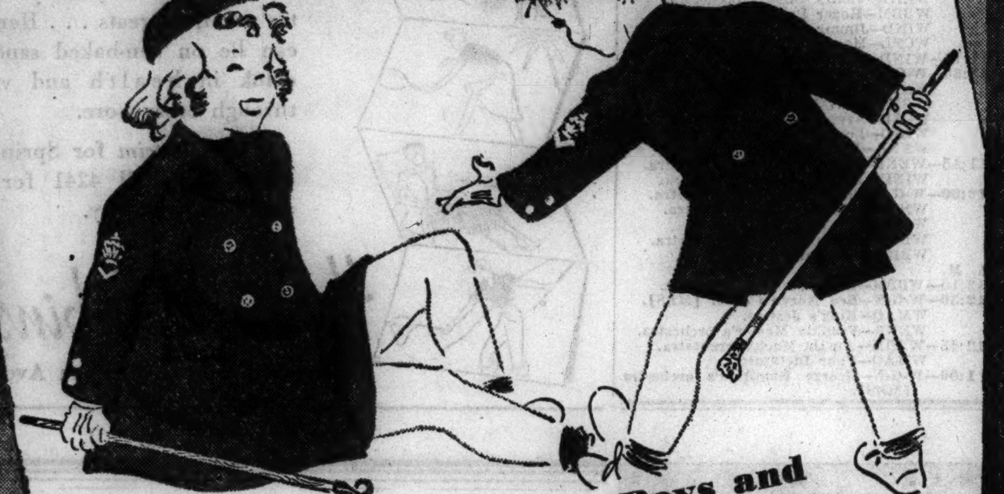

Nautical Coat Sets for Boys and Girls in French Type Wool Serge

Perhaps you have admired these finely tailored coat sets at a higher price. We know that you will be amazed at this low sale price. Note the saddle shoulders, hand-done crown emblems, double half belt in back, wide drop hem, and the noble array of brass buttons (coats button both ways). Sizes 1 to 6. Navy only. Priced at **$5.95**

Swagger Sticks, Special at 35c to $1

Baby Shop, Third Floor.

Candlewick Bedspreads with Heavy Tufting, Hand-Done

Temptingly and astonishingly low in price, for the tufts are not only numerous but the ground of white sheeting is of heavy, lasting quality. Richly colored tufts in rose, blue, green, orchid, gold, peach, red, rust, brown, or all white. Single or double bed sizes. An unusually fine value—priced at **$4.50**

Spreads, Second Floor.

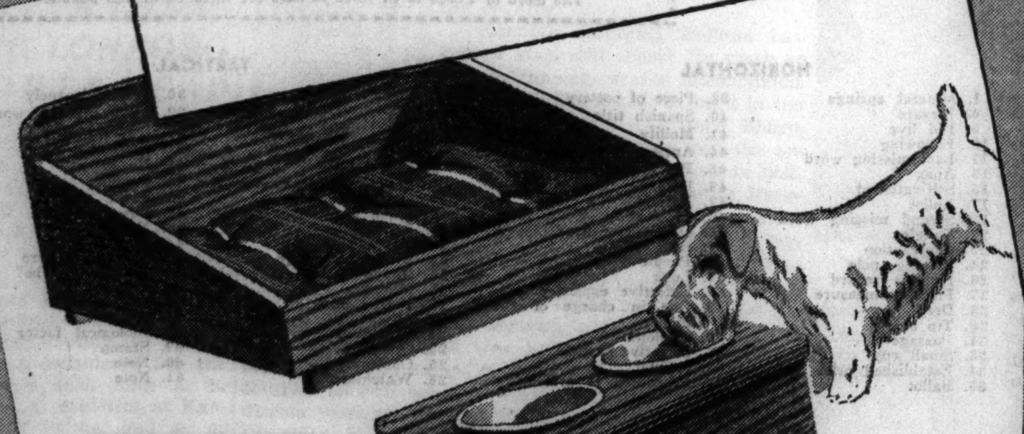

Dog Beds at a Very Special 3-Day Sale Price Worth Barking About

Keep your dog comfortable in this dog bed. He'll be the first to show you how pleased he is by wagging his tail. A bed that stands firmly and is sanitary, because it is made of California Redwood. A bed that is long enough and wide enough to turn around in now and then. Length 24 in., width 16 in. The jaspe covered, kapok filled, cedarized cushion is priced separately at 50c. The dog bed is special at **$1**

Feeders of California Redwood, Complete with 2 Bowls, $1

Pet Shop, First Floor, Wabash.

SLIPS

Our Miss Swank Styles Noted for Perfection of Fit and Fabric

$2.85

New, streamlined slips for Spring, specially priced for a Carson 3-Day Sale. Note the straight panel sides that prevent twisting or riding up, the bias cut back and front for fit. Crepe de chine with shadow panels, or heavy satin, each in lacy or tailored styles, 32 to 40 and 31½ to 37½. Tea rose or white. $2.85 each.

Lingerie, Third Floor.

SUITS

The Tailored Type
The Casual 3-Piece

$24 and $28

(According to kind.)

The Shetland type woolen and the fine tailoring make this suit remarkable at the price. With contrasting topcoat, or all three pieces to match. Navy with gray, black or brown with beige, Coronation blue with navy; all navy, all brown, all melon. 12 to 20. $28.

The much-in-demand two-piece tailored suit in the leading fabric for suits of this type—men's wear worsted. Note the new high revers. Navy, black, banker's gray, brown, oxford. 12 to 44. $24. (Left.)

Suits, Fourth Floor.

REDINGOTES

Print Crepe Frocks With Wool Coats

$18

A colorful print frock shows between the long lapels of a belted coat. The frock has the new V neck and three-quarter sleeves. The coat has a raglan sleeve and pointed shoulder. Navy, black, brown. 16½ to 24½; 36 to 44.

Under the coat with the scalloped lapels there is a monotone print frock with bows down the front and short puff sleeves. Navy or black. 16½ to 24½; 36 to 44.

Women's Moderately Priced Frocks, Fourth Floor.

BOUCLES

Lacy Weave, Dressy Styles

$9

A soft V neckline with a small scalloped collar extending into a vestee makes a flattering style for women. There's just a suggestion of shoulder fullness. Navy, French blue, coral, beige, black, aqua. 36 to 44.

Short puff sleeves and a tiny collar are youthful details on the "12 to 20" boucle. Braid forms a design in front, and tassels swing from the neckline. Aqua, beige, French blue, coral.

Sports Shop, Fourth Floor.

FOX

Luxuriously Soft, on Coats of Fine Woolens

$73

The important new drop collar appears on this all-occasion swagger. Blue, brown, tan, gray, thistle, black. 12 to 20.

The coat at right blends casual lines with the dressiness of a fine woolen and a fox pouch collar. Blue, tan, gray. 36 to 40.

Extraordinary values at anytime, and truly sensational in view of the upward trend in fur prices.

Better Coats, Fourth Floor.

DETAILS

Are Important on Two New Frocks

$9.95

Frosted glass buttons and fine hand-drawn work give this dress charm. The clear cut design is a leaf print on brown, navy or black. Also in plain sheer in navy, black, new blue, thistle or gray. 36 to 44.

Interlocked loops form interesting detail on the semi-fitted jacket of this sheer suit. With a high cowl neck, swing skirt and puff sleeves. Navy, beige, black, carnelian blue, gray, or thistle. 12 to 18.

Everyday Frocks, Fourth Floor.

Store Hours: 9:30 A. M. to 5:30 P. M.

SECTION TWO
SPORTS MARKETS
WANT ADS

Chicago Daily Tribune
THE WORLD'S GREATEST NEWSPAPER

MONDAY, MARCH 1, 1937.

BUSINESS PROPERTY?
Farms? Houses? No matter what you seek in real estate the Tribune can help you find it. Read the offers daily in the want ad columns

BLACKHAWKS RALLY TO DEFEAT RANGERS, 4-3

WHITE SOX LEAVE FOR SPRING TRAINING CAMP TONIGHT

BATTERY MEN HOLD 1ST DRILL ON WEDNESDAY

Comiskey Changes Traveling Plans.

The first squad of White Sox—battery men—early this evening will depart for their Pasadena training camp in unprecedented style and elegance. Led by Joe Barry, the club's resplendent secretary, the lads at 6:15 o'clock will board a streamline train at the North Western station which will set them down at their destination 40 hours and 15 minutes later.

Joe Barry.

This dash is purely a luxury matter, for the Sox really aren't in that big a hurry. Certainly forty hours fifteen minutes to Pasadena is mighty fast train riding. The Cubs, for instance, next week will take sixty hours and 45 minutes to get to Los Angeles, which is only 13 miles farther from Chicago than Pasadena. It has become sort of a joke among the White Sox that the Sox are just about that much faster than the Cubs, anyhow.

Important Stop at Omaha.

The Sox caravan, to maintain such speed, will not make many stops, but there will be one of importance at Omaha. At that point Vernon Kennedy, pitching ace, and Monty Stratton, counted upon to do great things if he shakes off the series of illnesses that have beset him since he became Comiskey property, will hop on board.

Owner J. Lou Comiskey, who had planned to make the trip with the first squad, decided to wait for a week or so. Mr. Comiskey's legs have been giving him misery for several days, causing him to cancel his arrangements.

Five of the six catchers on the Sox roster will be on the train this evening, Merv Shea, who lives in Sacramento, being the exception. The receivers are Luke Sewell, George Rensa, Norman Schlueter, Ken Sylvestri, and Ed Skoronski.

Lotshaw Gets Busy.

Clint Brown, J. Dungan Rigney, Bill Dietrich, Thornton Lee, Vernon Wilshere, Frank Papish, and Gale Wolfe are in Chicago ready for the departure and Ted Lyons, John Whitehead, and Italo Chelini are on the west coast or en route there.

Manager Jim Dykes has been in Pasadena for several weeks and expects to direct the first workout Wednesday, assisted by Coaches Bill Webb and Muddy Ruel, who also will be on tonight's streamliner.

The second squad, the infielders and outfielders, will not be due at Pasadena until March 9, but will be fed if they get there ahead of time.

Dr. Andy Lotshaw will start packing his Cub trunks this morning and Manager Grimm is due in tomorrow morning.

REPORT KANSAS SEEKING LONBORG AS SPORTS HEAD

Kansas City, Mo., Feb. 28.—(AP)—The Kansas City Star said tonight the University of Kansas committee of three, in charge of the athletic department, will recommend to the board of regents at Topeka tomorrow that a general manager of athletics be appointed.

The newspaper said A. C. [Dutch] Lonborg, basketball coach at Northwestern university, would be recommended. Others considered for the position, the star said, were A. B. Mackie, director of athletics at Kansas Wesleyan at Salina, and A. A. Schabinger, former director of athletics at Creighton university, Omaha.

Sonja Falls! and Does It Just Like You

Kansas City, Mo., Feb. 28.—(AP)—Sonja Henie, the skating movie star, fell flat but went over big in an exhibition here last night.

Nobody else seemed to care much, but Sonja's aplomb suffered considerably. It took some minutes to get the smile back on her face and she spent a considerable part of the evening scooting from one section of the ice to another hunting a piece smooth and hard enough for her pirouetting.

About all the tumble proved was that a champion falls just like anybody else. Sonja sat down, very firmly, and scooted some yards with her feet well above the surface.

THE GUMPS—STELTH'S CLERK IS SMART

There's Little This Omaha Golden Glover Can't Do Well

Omaha, Neb., Feb. 28.—[Special.]—They say around Creighton university that Paul Hartnek has two loves—football and boxing. And they'll also tell you that Hartnek, who will go to Chicago to defend his Golden Gloves heavyweight championship at the Stadium Friday night, might well have been the man the gent away back in the dim days had in mind when he first coined the phrase, all-around athlete.

Boomin' Paul, as he is known to his Creighton football teammates, is a jack of all sport trades and proficient at them.

Starts as Guard.

Take football for instance. As a sophomore in 1935, Hartnek was assigned to a guard job on Marchie Schwartz' eleven. And the youngster, who the next spring was to win the World Herald and the Chicago Golden Gloves heavyweight championship, did a swell job as a lineman.

Last fall Carl Vinciquerra, Paul's teammate on the World Herald team and 1936 Chicago light heavyweight champion, stayed out of football. He'd been a bruising, smashing full back.

So Hartnek stepped in to fill the gap. And again he was a star.

If Creighton had a track team, Paul would certainly be one of its stalwarts. But since track is no part of Creighton's athletic program, Paul, who was a discus tosser at Kenosha High school, has never had a chance to compete in intercollegiate meets. But he always has been good enough to win the interschool title.

In basketball, Hartnek, a three time letter winner at Kenosha, undoubtedly would have been a regular, but boxing came first, and since the two sports conflict Paul cast his lot in the ring.

ALL-AROUND MAN

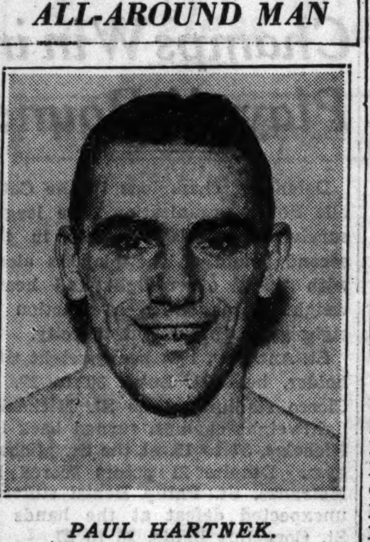

PAUL HARTNEK.

Life Guard in Summer.

During the off season he is a life guard at Kenosha and holds many medals for his swimming ability.

Hartnek has been boxing since he was 13 and has his eye on a professional career.

"First of all I want to get an education," he says. "After I've taken my degree will be time enough to consider professional offers."

A junior in the Creighton college of journalism, Hartnek is an A student. His chief regret is the accident which prevented him from competing for a place on the Olympic boxing team last year. He suffered a broken hand just before the Olympic trials in Chicago.

Talking It Over

BY ARCH WARD.

[Copyright: 1937: By The Chicago Tribune.]

THE congratulations of intercollegiate sport fans, to which I would like to add my own, are due the University of Illinois for its appointment of Wendell Wilson as permanent athletic director. . . . Mr. Wilson, who at 31 is the youngest athletic director in the Big Ten conference, will bring character and distinction to his work. . . . He was an outstanding athlete and an exemplary student at Rockford High school and he maintained that record at Illinois. . . . His youthful enthusiasm will put new life into athletics at the state university, but more important, he recognizes the place intercollegiate sport should occupy in the educational structure. . . . He is supported by one of the finest coaching stafs in the country. . . .

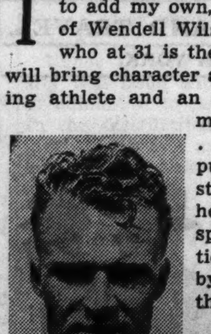

Gene Mako.

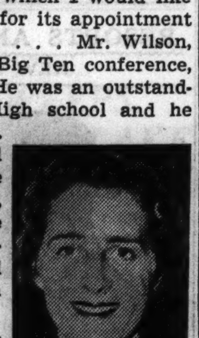

Jane Sharp.

Kenneth Gunning, Indiana basketball star, will report for track as soon as the cage season is concluded. . . . Sonja Henie will be back in the loop tomorrow. . . . Jane Sharp, tennis professional who won the national women's championship in 1935, will marry Walter Hodgins in Honolulu on April 3. . . . She met Hodgins on the way home from her trip to the orient last summer. . . . Gene Mako, Davis cup player, is studying at the University of Southern California to become a diplomat. . . . He can speak Hungarian, German, and Spanish. . . . Cliff Battles, the Washington Redskins' star half back, is a Phi Beta Kappa and won a Rhodes scholarship at West Virginia Wesleyan before he decided to concentrate on professional football. . . . M. P. Lannon, Cambridge crew coach, directs workouts from a bicycle on which he follows the oarsmen down the river. . . .

Notre Dame's golf team has won 49 matches and lost only four since its organization in 1930. . . . Jimmy Dykes, Ted Lyons, and Babe Herman have been daily golfing companions in Pasadena awaiting the arrival of the White Sox squad. . . . Ellsworth Vines says that if he reads newspaper stories of an impending match he becomes jittery and is thrown off his game. . . . Eight out of ten first string basketball players at Southern California are from Indiana. . . . Garrison, Palsce, and Dale are from Martinsville, Gracin is from Gary, Anderson, Remsen, and Ruh are from Anderson and Dornsife is from Mishawaka. . . . Fred Snodgrass, former New York Giants outfielder, has been elected mayor of Oxnard, Cal. . . . For the last six years he has been a member of the city council. . . . Keith Molesworth, who for years has stood up nobly under the wear and tear of professional football, was so small he couldn't win a place on his high school team at Washington, Ia. . . .

Coach Tom Jones' Wisconsin track teams have not been defeated in dual or triangular competition since 1934. . . . Pat McDonald has spent his entire professional golf career at three clubs, all of which begin with the letter R. . . . They are Ruth Lake Country club, Rolling Green Country club, and Rock Island Arsenal Golf club. . . . Ray King, captain elect of Minnesota's football team, will play first base for the baseball nine. . . . He served as a pitcher last season. . . . Don Lash is majoring in police administration at Indiana and will study at Harvard a semester when he gets his degree at Bloomington. . . .

Ten Years Ago Today—The Chicago Blackhawks hocky team defeated the New York Rangers, 3 to 0. . . .

N. U. HOLDS KEY TO BIG 10 RACE IN TWO GAMES

Meets Gophers Tonight; Illini Saturday.

Big Ten Standings

	W.	L.	Pct.	Pts.	O.P.
Illinois	9	2	.818	415	365
Minnesota	8	2	.800	351	269
Michigan	8	2	.800	360	287
Purdue	8	3	.727	468	372
Ohio State	7	5	.583	356	384
Indiana	5	6	.455	408	451
Northwestern	4	6	.400	340	324
Iowa	3	9	.250	375	443
Wisconsin	2	8	.200	290	359
Chicago	0	11	.000	272	381

TONIGHT.
Michigan at Indiana.
Northwestern at Minnesota.
Purdue at Wisconsin.

SATURDAY.
Wisconsin at Michigan.
Illinois at Northwestern.
Minnesota at Chicago.

BY WILFRID SMITH.

Northwestern's Wildcats, fumbling in the second division of the Big Ten basketball race which concludes this week, may furnish the answer to the championship battle which, this morning, has three quintets tied for the leadership on the basis of games lost. Illinois has won nine games, one more than Minnesota and Michigan, but the Illini also have lost two games.

Strangely enough, Purdue's high scoring young men, who broke the conference record with 69 points against Indiana's 45 points Saturday night, have divided their series with these three leaders. Purdue lost to Illinois at Lafayette by one point, then routed the Illini at Champaign, 61 to 34. Minnesota has a better record against the Boilermakers for the Gophers won, 45 to 41, at Minneapolis and were defeated at Lafayette, 34 to 33. Michigan lost to Purdue at Lafayette in the Wolverines' first game of the season, 37 to 26, but gave Purdue a 31 to 16 defeat a week ago which definitly keeps the Boilermakers from doing better than a possible tie.

Purple Battles Gophers.

Normally, the assumption that Northwestern holds the answer to the Big Ten race would seem impossible in view of the Wildcats' six defeats as compared to four victories. But Northwestern meets Minnesota tonight at Minneapolis and apparently has regained the form which made the Purple preseason favorite in the race.

No matter the result, Northwestern still will be in the championship picture because the Illini come to Patten gymnasium Saturday night. In the opening game the Wildcats trounced the Illini which gives double cause for Illini to give the Wildcats both barrels.

Minnesota meets Chicago Saturday night. The Maroons already have lost eleven conference games. But the Gophers beat Chicago only 30 to 23, about the margin Chicago has been beaten by repeatedly, so there still remains hope for Chicago to win its second Big Ten game in three years.

Badgers Close Michigan Season.

Michigan defeated Chicago in an overtime game, 35 to 29, last Jan. 18, which indicates, as well as Minnesota's two 1 point defeats, how the outcome of this race might easily have been altered. The Wolverines, however, seem to have the best opportunity to finish with ten victories and two defeats. Tonight the Wolverines play Indiana at Bloomington.

On Saturday night, Wisconsin concludes Michigan's season at Ann Arbor. The Badgers were beaten on their home court, 43 to 31. Purdue ends its season tonight at Wisconsin and should win and thus be ready to take advantage of any slip by Illinois, Michigan, or Minnesota. It is mathematically possible for Purdue to share the championship with all three or with two of the three or with Illinois.

ESKIMOS MIGHT LIKE THIS SPORT!

Basketball gets a new twist as the Loyola Sea Lions battle the Northwestern Polar Bears on skates on the ice covered tennis court at the Edgewater Beach hotel yesterday. The Polar Bears won, 12 to 6, when the game was called at the half because of melting ice. Players called it great sport while it lasted.
[TRIBUNE Photo.]

15 Teams Open 62d New York Six Day Race

New York, Feb. 28.—[Special.]—Fifteen teams started the 62d six-day bicycle race at Madison Square Garden tonight. The opening activities were witnessed by a crowd of 12,000.

The initial jam was started by Omer Debruycker, the Belgian who is teamed with his compatriot, Jean Aerts. A brief lull was followed by another jam in which two laps were stolen. Emil Ignat of France took a fall during a jam but was unhurt.

Of the thirty riders who started in the grind, four were making their initial New York appearance: Tiny Peden, Russell Allen of San José, Cal.; Franz Slaats of Holland, and Aerts. Midnight standings:

	Miles.	Laps.	Pts.
Ignat-Diot	68	7	10
Guerra-Dipacco	68	6	20
Peden-Peden	68	6	9
Allen-Landis	68	5	5
Thomas-Reboli	68	5	3
Deneef-Loncke	68	3	28
Georgetti-Wals	68	2	11
Guimbretiere-Audy	68	2	10
Pijnenburg-Slaats	68	1	9
Aerts-Debruycker	67	9	15
Cohen-Testa	67	9	2
Grill-Debaets	67	6	6
Journey-Grimm	67	5	0
Krosmeiere-Wessil	67	1	0
Saetta-Rodak	67	0	2

Polar Bears Win

Playing basketball on ice skates for the first time in history, Northwestern university's quintet of Polar Bears defeated the Loyola Sea Lions, 12 to 6, yesterday on the ice covered tennis court of the Edgewater Beach hotel.

The game proved practical, according to Coaches Dutch Lonborg of Northwestern and Bob Eiden of Loyola. When the game was called at the end of the first half because of melting ice, players agreed to finish on the first occasion weather permits.

GIANTS LOSE 3D STRAIGHT GAME TO CUBANS, 6 TO 1

HAVANA, Feb. 28.—(AP)—The National league champion New York Giants lost their third straight training camp exhibition game today when the local Almendares team trounced them, 6 to 1, before 9,000 fans in Tropical stadium.

Ed Madjeski, the catcher who was brought to Havana when Roy Spencer refused to sign his contract unless he received a promise he would be kept with the club all season, put his name on a Giant contract today.

NEW YORK
vs.
CHICAGO

Mail order requests are now being accepted for tickets to the tenth annual Intercity Golden Gloves fights at Chicago Stadium on March 24.

Prices are 55 cents, $1.10, $1.65, $2.20 and $3.30.

Send money order, draft or cashier's check to the Golden Gloves Ticket Manager, Tribune Tower, Chicago. Make them payable to The Chicago Tribune Charities, Inc.

All seats are reserved.

Santa Anita Betting Sets New Record

Los Angeles, Cal., Feb. 28.—(AP)—Turf followers jotted down a new set of records today after the third running of the $100,000 Santa Anita handicap yesterday.

A delegation of 50,000 awoke today a little tired after a day of excitement that reached its climax when Rosemont thundered under the wire to win the world's richest turf prize by a nose.

The feat of the Foxcatcher farm's big bay meant the difference between $90,700 first prize money and the second place purse of $20,000 that went to C. S. Howard's Seabiscuit.

Favorite Finally Wins.

It also meant the conquering of the jinx that has plagued every other pre-race favorite since the first running of the handicap in 1935. Equipoise, the favorite that year, and Discovery, the betting choice last year, were beaten

Richard E. Handlen, trainer of Rosemont, said the horse's feet were "a little sore" after yesterday's great performance and that he would not be entered in next Saturday's $10,000 added San Juan Capistrano, closing feature of Santa Anita's season.

"But it's nothing new for a horse to come out of a race with tender feet," Handlen said. "Rosemont may run again in a month."

Trainer, Jocky Profit.

The mutuel handle for the day was $1,539,879, as against the biggest previous day's figure of $1,246,497 set handicap day last year. With the close of yesterday's program, the 49th day of the 1936-'37 meeting, the wagering totaled $25,346,035. The 58 days of the 1935-'36 meeting totaled $25,251,933, which indicates that by next Saturday the current meeting should total $29,000,000.

In addition to winning credit for the double triumph of Fairy Hill in the Santa Anita Derby and Rosemont in the handicap, Trainer Handlen received the $10,000 prize offered the winning trainer by the Los Angeles Turf club.

Harry Richards, the jocky who fairly lifted Rosemont under the wire, counted $9,700 for the 2 minute ride on "Rosy," as he calls him.

TRUDELL'S TWO GOALS PROLONG PLAYOFF HOPES

Chicago Breaks 2d Period Tie.

Not Out Yet

CHICAGO [4].		RANGERS [3].
Karakas	G.	Kerr
Wiebe	L.D.	Johnson
Levinsky	R.D.	Coulter
Trudell	C.	Boucher
Gottselig	L.W.	Patrick
March	R.W.	Dillon

SPARES.
Chicago — Thompson, Jackson, Kelly, Romnes, Larochelle, Blair, Seibert, Palangio.
Rangers—Pratt, Shibicky, Cook, Colville, Murdock, Keeling, Cooper, Heller, Watson.

FIRST PERIOD.
Scoring—Trudell [March-Gottselig], 1:00; Seibert [Unassisted], 16:40.
Penalties—Trudell [major], Dillon [major].

SECOND PERIOD.
Scoring—Shibicky [Colville-Cooper], 6:00; Boucher [Pratt], 9:15; Trudell [unassisted], 14:15.
Penalties—Cooper [tripping].

THIRD PERIOD.
Scoring—Larochelle [Thompson-Levinsky], 13:10; Heller [Colville-Keeling], 15:40.
Penalties—None.
Officials—Stewart and Smith.

BY EDWARD BURNS.

The Blackhawks still are in the running for a National Hocky league playoff berth—mathematically. They kept faint hopes alive last night at Chicago Stadium by whipping the New York Rangers, 4 to 3, in a bang up contest which delighted 7,000 loyal customers.

If they had accepted as much as a tie last night the Chicagoans would have clinched last place. Now, if they win all their remaining eight games and the Rangers lose their remaining seven or the Boston Bruins their final seven, the Hawks will be in the Stanley cup playoffs—it's as simple as that.

The Hawk goals, two by Louie Trudell, one by Earl Seibert, and one by Wildor Larochelle, were of such character that the fans must have sobbed laments of "what might have been" if the boys had felt that way some of those bleak nights which have gone before.

Hawks on the Go.

The Hawks hustled throughout like the game meant the clinching of a cup berth instead of merely keeping them in an oxygen tent. There wasn't a laggard in the whole crew.

It took the Hawks just one minute to convince the loyalists that they weren't going to chuck last place by default.

The game had just started when March, hugging his right boards, took the puck through three zones. He then lateraled to Gottselig in front of the cage and Johnny whanged a hard shot that met Kerr's upholstery. The rubber bounced back in front of the cage. Trudell sought to shoot, but was plunked on his shorts by Coulter. From a sitting posture Trudel swished his stick accurately and the puck went home in 1:00.

A fist fight between Trudell and Dillon served as a warm up for the Hawk's second first period goal. The boys got into it in front of the penalty box, and, after Trudell had knocked down Dillon with a one-two to the chin, both players found themselves shoulder to shoulder in said penalty box serving major assesments. While they were off Seibert picked up the puck deep in his own defense zone and raced along his right boards. As he crossed the Ranger blue line Pratt sought to give him a wicked check into the wainscoting, but instead of spilling Seibert, Pratt got knocked down himself. Seibert then swooped down on Kerr and beat him in 16:40.

Rangers Tie Score.

The Rangers cut the Hawk lead in two in 6:00 of the second period and tied the score in 9:15. The first New York goal popped out of a mêlée precipitated by Shibicky, Neil Colville and Cooper, with Shibicky counting on assists by the other two. The 2 to 2 tie was effected by Boucher, who was assisted by Pratt on a ring around the rosie maneuver in which the Hawks had a half dozen chances to clear the puck out of their defense zone.

The Hawks resumed the lead in 14:15 of the second period on Trudell's second circus goal. Louie waded through three Ranger checkers on the left end of the New York blue line, straightened up for a clear break toward the cage, then beat Kerr with a high hard shot to the Ranger goalie's left.

Larochelle Gets No. 4.

The Hawks' fourth goal came in 13:10 of the third period after a series of hairbreadth misses. Levinsky picked up the puck behind the moved up Ranger defense and carried it to Kerr's toes, but the Ranger goalie saved. Thompson was thwarted in an attempt to jab home the rebound, but Larochelle's effort was rewarded with Hawk goal No. 4, Thompson and Levinsky drawing assists.

The Rangers' third goal, like the first two, came out of a swarm around the Hawk cage. Heller scored it on assists by Keeling and Neil Colville. The Rangers played the last few seconds with their goalie off the ice.

YOUNGER STARS REWRITE WORLD TRACK RECORDS

Eight Old Marks Yield in Winter Season.

New York, Feb. 28.—(AP)—Apparently not content with eight new world records, the current indoor track and field crop appeared set today to do a major job of amputation on even the most bewhiskered and time honored standards.

The season's assault on time and distance, was climaxed last night at the National A. A. U. meet with another assortment of shattered marks.

Burke Goes Soaring.

Heading the latest list was Marquette's long legged leaper, Ed Burke, who produced a new high jump mark of 6 feet, 9¼ inches

Sharing the spotlight with Burke at

Ed Burke, Marquette high jumper, who set a new world's record of 6 feet 9¼ inches at the National A. A. U. meet Saturday night.

the A. A. U. meet were Tommy Deckard, latest of Indiana's distance specialists, who turned in a performance of 8 minutes, 48.6 seconds in the 3,000 meters; the New York curb exchange sprint relay quartet, which negotiated the 1,000 meters in 1:59.7; the victory of Archie San Romani in the 1,500 meter run, minus the competition of Glenn Cunningham, and the successful championship defenses by San Francisco's Norman Bright at 5,000 meters, Syracuse's Eddie O'Brien at 600 and Oklahoma's Sam Allen in the hurdles.

Two Old Ones Escape.

Piled on the various other best performances of the season, last night's marks showed a definite trend toward a complete modernization of the record books. Of the 34 events in competition in the major eastern meets this year, only two records established before 1920 are still standing, and only 11 predate 1930.

The athletes get two more chances at the marks this week, with the Seton Hall games in Newark, N. J., tomorrow and the Chicago meet Saturday.

Here are the new marks that have gone down in the books so far:

100 meter dash—10.6, Herb Weast, Columbia.

500 yard run—57.6, Eddie O'Brien, Syracuse.

2 mile—8:58, Don Lash, Indiana.

45 yard hurdles—5.7, Sam Allen, Oklahoma Baptist.

3,000 meter steeplechase—8:48, Tommy Deckard, Indiana.

High jump—6:9¼, Ed Burke, Marquette.

Pole vault—14:4⅞, George Varoff, Oregon.

1,000 meter relay—1:59.7, N. Y. Curb Exchange.

WINDSOR PARK, ST. LUKES SCORE BASKETVICTORIES

North sectional champions defeated west sectional winners in Walther league basketball games yesterday. St. Lukes won from Christ church of Oak Park, 40 to 23. In the junior play-Bethel, 29 to 23. In the junior playoffs, Jehovah defeated Grace, 25 to 21. In the southwest-south shore zone, Windsor Park nosed out St. Andrews, 27 to 24, and St. Stephens defeated Immanuel, 19 to 13.

St. Lukes and Windsor Park qualified for the league tournament at Concordia college next Sunday. Lineup of Windsor Park-St. Andrews game.

WINDSOR PK. [27].	B	F	P	ST. ANDREWS [24].	B	F	P
Borschier,f	5	0	2	Jehn,f	0	1	2
Nommenson,f	1	2	3	Krumske,f	3	3	0
Schrobe,c	1	0	2	Vogt,c	1	0	1
Much,c	0	0	2	Kamin,g	1	0	1
Barnik,g	0	0	0	Swanson,g	1	0	1
Hansen,g	3	3	0	Schubert,g	3	2	2
Hild,g	1	0	1				

Other results:

Des Plaines, 36; Glenview, 27.
Arlington, 42; Norwood Park, 33.
Park Ridge, 19; Roselle, 18.
Bethlehem, 32; Nazareth, 13.

COUNTESS ANN WINS BEHRMAN MEMORIAL STAKE

New Orleans, La., Feb. 28.—(AP)—A. A. Young's Countess Ann won the mile and a sixteenth Martin Behrman Memorial purse in a stretch drive at the Fair Grounds today.

The daughter of Reigh Count, splendidly ridden by Apprentice G. Napier, moved up on the rail entering the stretch, overhauled Toby Tyler and withstood the closing drives of Flag Cadet and Hollyhock. She returned $10.20, $5.40, and $3.20 in the mutuels.

Flag Cadet returned $3.60 to place and $2.80 to show, while Hollyhock returned $3.40.

CHATTS, FATHER AND SON, TIE IN CASTING TOURNEY

George Chatt, father of Howard, who is one of the star fly casters of the middle west, returned to competition at the Illinois Fly Casting club's weekly meet in University of Chicago fieldhouse yesterday and tied for first place with his son and George Cook. Each had 96. Results:

WET FLY—George Chatt, George Cook, and Howard Chatt tied, 96.

THREE-EIGHTH OUNCE—Won by Howard Chatt, 99; D. H. Broden and Clare Bryan tied, 96.

FIVE-EIGHTH OUNCE—Won by Eddie Davis, 99; Ed Griesheimer and Clare Bryan tied, 97.

Nan O'Reilly, New York Golf Editor, Is Dead

New York, Feb. 28.—(AP)—Nan O'Reilly, 41 years old, golf editor of the New York Evening Journal, died today.

SMILIN' JACK—HIGH COMPRESSION JACK

SMITTY—PENNIES FROM HEAVEN

Wolf Stars as Sparta Defeats Calumet Park

BY OFFSIDE.

With one minute left to play, Vlcek scored to give Sparta a 3 to 2 victory over Calumet Park yesterday at Sparta Stadium in an exhibition soccer match.

Wolf beat Cross twice in the first period to give Sparta a 2 to 0 lead at the half. O'Mally scored two goals in the first 15 minutes of the second period to tie it up and the teams then battled on even terms until near the game's end when Vlcek scored for Sparta from 5 yards out. Lineups:

SPARTA [3].		CALUMET PK. [2].
Sebek	G.	Cross
Scott	R. B.	McIntosh
Myrnka	L. B.	Vilet
Tomik	R. H.	Gibson
Nudera	C. H.	Walker
Pearson	L. H.	D. Wilson
Monro	O. R.	O'Mally
Fraser	I. R.	Paterson
Wright	C.	Reilly
Vlcek	I. L.	McGlesih
Wolf	O. L.	C. Wilson

Substitutions: Sparta—Fidler, Rezak. Calumet—Lowe, McInnes.
Goals: Sparta—Wolf [2], Vlcek, O'Mally [2].
Referee—R. Jones.

The Maccabees opened their spring schedule by defeating the Wilsons, 2 to 0, yesterday at Kuppenheimer stadium in an interleague match.

After a scoreless first half, during which Griffith starred in the Wilson goal, the Maccabees took a 1 to 0 lead midway through the second period on Cuthburt's goal. Five minutes later Al Waldron scored a lucky goal, the ball striking a defender on its way past Griffith, to give the Maccabees their final margin. Lineups:

MACCABEES [2].		WILSONS [0].
Lillie	G.	Griffith
Henney	R. B.	O'Boyle
Davidson	L. B.	Adair
Robb	R. H.	Best
Art Waldron	C. H.	Woodward
Ogilvie	L. H.	Kerr
Von Drasek	O. R.	Caher
Pearlman	I. R.	Meikle
Al Waldron	C.	Hedley
Cuthburt	I. L.	Bell
Stirrett	O. L.	Calahan

Substitutions: Maccabees—Molvie, Campbell. Wilsons—Stewart Lilly.
Goals—Cuthburt, Al Waldron.

The Sparta Seconds defeated the Hungarian Culters, 2 to 1, in a preliminary to the Sparta-Calumet match.

Strafaci and Crum Win Coral Gables Golf Title

Coral Gables, Fla., Feb. 28.—(AP)—Frank Strafaci, Brooklyn's former national public links champion, and Frank Crum, southpaw from Williamson, W. Va., played three under par golf for thirty-two holes through the rain today and won the Miami-Biltmore amateur four ball tournament. They beat Miami's golfing policemen, Earl Christiansen and Harvey Draughon, 6 and 4.

FAIR GROUNDS RESULTS.

FIRST RACE—Purse $500, claiming, 4 year olds and up, 1 1-16 miles:
Manly, 107 [J.Marrero]......5.40 3.40 2.80
Tiempo, 102 [H.Caperton]........ 6.80 4.60
Miss Gohl, 104 [C.Simpson]........ 4.20
Time, 1:50 1-5. Peggy's Peggy, Sisko, I Pass, Red Rogue, Dorothy W., Memphis Lass, and Sporting Maudie ran.

SECOND RACE—Purse $400, claiming, 4 year olds and up, 6 furlongs:
Celtic Lady, 112 [G.Horn]..11.20 5.80 3.80
Guatemala, 117 [J.Cowley]........ 3.60 3.00
Waygood Lad, 117 [Wim'r]........ 3.60
Time, 1:15 4-5. *Napolitian, Sing It, Collatt, Copper Mine, John Baigneur, *Zevphine, Ormont Girl, Disobey, and *Bunting Brown ran. *Field.

THIRD RACE—Purse $400, claiming, 3 year olds and up, 6 furlongs:
Onside, 112 [Simpson].....5.00 3.20 2.40
Pass Christian, 108 [Napier]........ 3.40 2.40
Talvores, 103 [Duffy]........ 3.00
Time, 1:15 2-5. *Spero, *Altus Nuba, Rubans Choice, Hoosier Friend, Canusee, Lucky Pal, *Mary Ellen, Cardamon, and Hervala ran. *Field.

FOURTH RACE—Purse $500, claiming, 3 year olds and up, 5½ furlongs:
Sun Dora, 108 [W.Duffy]...5.20 3.40 3.00
High Bottom, 115 [Wimmer]........ 12.20 6.40
Bread King, 115 [Pascuma]........ 3.40
Time, 1:08 1-5. Sweepmore, Charming Sir, Servant Pride, Redbo, Claremont, Leeoran, and Donna James ran.

FIFTH RACE—Purse $500, claiming, 4 year olds and up, 1 mile:
Polite Ann, 104 [W.Lowe].34.40 14.40 7.80
Mannie, 107 [G.Napier]........ 4.40 3.40
Shoteur, 107 [D.Packer]........ 5.40
Time, 1:43 4-5. Joe Jay, Slanteye, Dorsays, Itsie Bitsie, Rogerwitch, Moving Clouds, and Lucid ran.

SIXTH RACE—Purse $700, allowances, 4 year olds and up, 1 1-16 miles:
Countess Ann, 100 [Nap'r].10.20 5.40 3.20
Flag Cadet, 105 [W.Cook]........ 3.60 2.80
Hollyhock, 98 [C.Hanauer]........ 3.40
Time, 1:47 3-5. Sir Michael, Dutch Uncle, Toby Tyler, and High Diver ran.

SEVENTH RACE—Purse $400, claiming, 4 year olds and up, 1⅛ miles:
Habanero, 105 [Boucher].48.40 17.40 9.20
Luke Commoner, 103 [Napier]........ 5.20 3.40
Thistle Kay, 110 [Caperton]........ 5.00
Time, 2:11 1-5. Light Breeze, Indian Red, Trek, Miss Belize, All Hail, Goron, and Voltear ran.

EIGHTH RACE—Purse $400, claiming, 4 year olds and up, 1 1-16 miles:
Marcola, 100 [Packer]....11.20 5.60 3.60
*Flat Rock, 110 [Wimmer]........ 5.40 3.40
Dr. Jillson, 110 [Marrero]........ 3.00
Time, 1:50 4-5. Sweet Gal, Showman, Tiger Claw, *Fairio, Sergeant Hill, Corvine, Bob Weidel, *Krumm, and Gulfelane ran.

HIALEAH PARK ODDS & JOCKIES

FIRST RACE—Purse, $800, maidens, claiming, 2 year olds, 3 furlongs:

Horse.	P.P.	Wt.	Jocky.	Odds.
Chanceful	3	118	I. Anderson	8-1
Scout Girl	9	115	No boy	30-1
Playful Jest	11	115	No boy	20-1
Marshy	7	115	G. South	8-5
Darby Delt	8	118	J. Long	4-1
Rich Cream	15	115	N. Wall	20-1
Memoirs	14	115	H. Dabson	5-1
Parlor Trick	1	115	J. Lynch	30-1
Heraldic	2	115	J. Renick	30-1
Westys Hero	4	118	W.D.Wright	10-1
Pull Cord	5	115	E. Steffen	15-1
Woodsia	6	115	E. Porter	20-1
Maemute	10	118	E. Lits'b'g'r	20-1
Ninki	12	118	No boy	30-1
Ace Dessenden	13	118	C. Kurts'g'r	30-1

SECOND RACE—Purse, $800, claiming, 3 year olds, 7 furlongs:

Horse.	P.P.	Wt.	Jocky.	Odds.
Opoca	10	115	J. Stout	6-1
My Goodness	7	110	A. Clutter	4-1
Spotless	2	115	J. Wagner	4-1
Ravenna	4	115	A. Cooper	5-2
Ruby Peto	1	115	W.D.Wright	8-1
Sister Fan	5	115	G. South	10-1
Polychrome	3	115	No boy	30-1
Linlace	6	115	J. Deering	15-1
Saldona	8	115	No boy	15-1
Nancy Mae	9	115	M. Sarno	20-1

THIRD RACE—Purse, $1,000, claiming, 3 year olds and up, 1 mile:

Horse.	P.P.	Wt.	Jocky.	Odds.
Ipso Facto	9	96	J. Barba	12-1
Peedeeque	12	120	J. Stout	5-1
Night Raven	4	118	J. Westrope	6-1
Idle Along	2	110	J. Jaekle	5-1
Live One	1	120	A. Cooper	4-1
Little Maxie	8	92	No boy	10-1
Hunterdon	3	107	H. LeBlanc	20-1
Real Jam	5	111	J. Jaekle	15-1
Voldear	6	106	J. Renick	30-1
Sweet Guinea	7	108	No boy	5-1
Star Loo	10	96	No boy	8-1
My Peter	11	109	N. boy	30-1

FOURTH RACE—Purse, $1,000, claiming, 3 year olds and up, 6 furlongs:

Horse.	P.P.	Wt.	Jocky.	Odds.
Chimney Top	1	117	L. Hardy	8-1
Black River	5	117	J. Stout	15-1
Ridge Mor	7	113	No boy	15-1
Pelerine	3	108	No boy	8-5
Wise Duke	9	111	E. Porter	3-1
Bright Haven	11	115	J. Westrope	10-1
Judge Leer	2	113	C. Kurts'g'r	6-1
Inscona	4	102	No boy	8-1
Amhurst	6	97	N. Wall	20-1
Recovery	8	106	G. South	20-1
Joyride	10	113	W.D.Wright	6-1
Terpsichore	12	110	J. Paradise	30-1

FIFTH RACE—Purse, $1,100, allowance, 3 year olds, 6 furlongs:

Horse.	P.P.	Wt.	Jocky.	Odds.
Magic Circle	5	108	N. Wall	4-1
Four Eleven	4	112	I. Anderson	5-2
Phlox	1	108	C. Kurts'g'r	10-1
Light Moment	6	103	H. LeBlanc	5-2
Conservative	2	108	J. Lynch	4-1
Time Me	3	108	S. Renick	6-1

SIXTH RACE—Purse, $1,200, allowance, 4 year olds and up, 1 mile:

Horse.	P.P.	Wt.	Jocky.	Odds.
Genie Palatine	7	107	C. Kurts'g'r	5-2
Couleedam	2	105	J. Stout	10-1
Liberal	5	100	N. Wall	2-1
Top Dog	6	102	H. LeBlanc	3-1
Chance Ray	3	102	No boy	5-2
Indian Head	1	105	A. Cooper	20-1
Miss Monoa	4	105	J. Barba	8-1
Our Reigh	8	107	E. Porter	6-1

SEVENTH RACE—Purse, $1,000, claiming, 4 year olds and up, 1⅛ miles:

Horse.	P.P.	Wt.	Jocky.	Odds.
Top High	5	116	C. Bierman	1-1
Last Romance	2	98	J. Jaekle	2-1
Thisway	6	99	No boy	20-1
Stealth	1	112	W. G. Jacks'n	4-1
Mopeco	7	99	No boy	20-1
Maddening	3	97	J. Barba	15-1
Hail	4	94	No boy	20-1

EIGHTH RACE—Purse, $1,000, claiming, 4 year olds and up, 1⅛ miles:

Horse.	P.P.	Wt.	Jocky.	Odds.
Vance	10	107	J. Renick	30-1
Count Me	4	108	A. Schmidl	5-1
Boocap	12	107	J. Westrope	20-1
Bristle	7	108	H. LeBlanc	6-1
Wilco	5	118	J. Stout	3-1
Kindred Spirit	6	113	No boy	5-1
Berry Patch	1	103	C. Kurts'g'r	8-1
Hot Cake	9	110	J. Barba	4-1
Blessed Event	2	112	H. Dabson	20-1
Playvote	3	112	E. Steffen	15-1
Keep Out	8	104	A. Clutter	15-1
Trickling	11	107	S. Renick	10-1

FAIR GROUNDS ENTRIES.

FIRST RACE—Purse $600, claiming, 4 year olds and up, 5½ furlongs:

*Foxy Quiller	100	Dunfox	108
Cain	105	Moll	105
*Scout Azure	109	*Charles J.	103
Little R.	107	*Crystal Flyer	107
*Ottoman	100	*Balaath	104
*Jessie D. M.	102	Rudolph Lad	110
*Judge Primrose	107	*Jim McConnell	111
*Fayette Prince	107	*Bright Don	111
Riff	112	*Lampblack	107

SECOND RACE—Purse $600, claiming, 3 year olds, maidens, 1 1-16 miles:

*Gustavia	104	Grace Grier	106
Mitzi Kai	109	*Blue Chatter	101
Early Returns	111	Robinhood	111
St. Ives	111	*Buddie Miller	109
Rhida	106	Dominus Witch	111

THIRD RACE—Purse $600, claiming, 4 year olds and up, mile and 70 yards:

*Shasta Broom	111	Hey Flirt	116
*Transmac	111	The Aenead	113
*Early Call	108	*Elihu	111
*Kai Harri	106	Star Banner	111
*Yancey	108	*Billy O'Neal	111
*Magic Line	111	*Ultra Vote	111
*Bombastic	106	*Memphis Lass	106
*Sun Caprice	111	*Jack Murphy	108
*Chief Geronimo	111	*Corvine	103

FOURTH RACE—Purse $600, claiming, 2 year olds, maidens, half mile [four furlongs]:

Lyngate	112	Mr. Mickey	115
Scout Rose	112	Prince Max	115
King Whim	115	Rain Water	112
Burr Hickman	115	Egyptian Queen	112
Bentaur	115	Neil Jay	115
Grey Chord	112	Take Charge	115

FIFTH RACE—Purse $600, claiming, 4 year olds and up, fillies and mares, mile and 70 yards:

*Fanie	111	*Pretty Busy	111
*Shirley B.	111	*Blue Damsel	106
*Sister Ikie	111	*Geraldine M.	106
Miss Donovan	111	Rizla	116
*Mynah	111	*Blue Cyclone	106
*Registerite	111	*Moving Clouds	108
*Duckie Rose	111	*Peggy's Peggy	111

SIXTH RACE—Purse $700, claiming, 4 year olds and up, 1 1-16 miles:

*Roselake	106	*Gay Dog	111
My Blaze	109	*Persuader	111
Brilliant Light	114	Still Alarm	102
*Surcouf	111	*Marie Jean	102
*Laro Keys	105	*Waterman	102
*John Tio	109		

SEVENTH RACE—Purse $600, claiming, 4 year olds and up, mile and 70 yards:

Peter Dixon	111	War Dimes	111
Luke Connell	114	Fabulous	111
Rocky Prince	111	Hazel Eye	109
Texas Moon	109	Pot Au Mint	114
Wild Kitty	106	Azomis	106
Brown Man	111	Scout Chief	111
Miss Esther	109	Exaggeration	111
Defier	114	Dug In	114
Peter J. Peel	111	Gay Days	111

EIGHTH RACE—[Substitute]—Purse $600, claiming, 4 year olds and up, mile and 70 yards:

Lois Ormont	106	Kuvito	114
Helen Bab	109	Eager Belle	106
Mouthpiece	114	Vee Eight	111
Chance Favour	106	Joan Macaw	109
Felwyn	106	Boston Common	109
Cohort Girl	106	Jewelry	106
Simon	111	Miles Standish	111
Penmar	114	Baku	106
Tela	109	Tambov	111

*Apprentice allowance claimed.

Murray Defers Departure for New Post at Virginia

Milwaukee, Wis., Feb. 28.—Frank J. Murray, resigned Marquette university football coach, said today he would not leave tomorrow, as he had planned, for his new position as head coach at University of Virginia. Because of a severe cold, which has kept him confined for two days, he may not be able to depart for Charlottesville until Wednesday.

OAKLAWN PARK ENTRIES.

FIRST RACE—Purse $600, claiming, 4 year olds and up, Oaklawn course:

*Galeway	110	*Tad	107
Byrdel	112	*Okla. Queen	102
Forget Not	115	Maine Chance	112
Out of Fire	112	Wax	112
Pat C.	107	*Nary Blank	102
Curling	107	Charlie Chan	112

SECOND RACE—Purse $600, claiming, 3 year olds, Oaklawn course:

*Brush Handle	108	Makalaw	108
Star Cluster	111	Harry's Dream	108
Young Agnes	108	*Star Bess	103
*Moonburn	105	Front Fender	110
*Golden Gower	105	Off and On	108
Think Fast	108	Crushed Ice	105

THIRD RACE—Purse $600, claiming, 4 year olds and up, Oaklawn course:

Pharatime	109	Morning Mail	115
Forced Landing	110	*Aunt Myrtle	108
Donnahona	107	*Heartbreak	108
Mort's Pal	107	Leonard Wilson	115
Red Flyer	110	Headin' Home	112
*Crestonian	99	*Surveyor	104

FOURTH RACE—Purse $600, claiming, 3 year olds and up, 1 mile and 70 yards:

Tetrashera	94	Jonnie Nuchols	113
Black Scout	110	Cross Ruff	113
*Lady Peenzie	106		

FIFTH RACE—Inaugural handicap, purse $1,000, 3 year olds, Oaklawn course:

†Infidox	112	Raymond	106
‡Transfun	106	‡Cardarrone	106
Whistling Boy	103	Transmutable	109
Kenty	104	Bill Donoghue	114
‖Wise Anne	110	Teddy Haslam	110
Jinnee	106	¶Sun Apollo	106
‖Miss Premier	100	¶Golden Fate	106
‖Cristate	106	Aroused	108
†Patchpocket	109	Gallienne	106
§Prof. Paul	105		

†D. L. Ogle entry.
‡Blue Ridge farm entry.
§W. C. Weant entry.
‖Mrs. J. Chesney entry.
¶Mrs. E. E. Russell entry.

SIXTH RACE—Purse $600, claiming, 4 year olds and up, 1 1-16 miles:

Sir Ajax	111	Jobakheta	109
*Ilchester	110	*Peter Pumpkin	101
*Topway	107	Pencader	113
Barrette	106	Building Trades	109
Spicate	115	Irish Image	113
Marion Burr	104		

SEVENTH RACE—Purse $600, claiming, 4 year olds and up, 1⅛ miles:

*Texas Pal	102	Lame Duck	112
*Red Rod	107	Queen Elizabeth	107
Don Tasker	112	*Lucy	105
*Facchina	105	Laura Kiev	107

EIGHTH RACE—[Substitute]—Purse $600, claiming, 4 year olds and up, Oaklawn course:

Laurian	112	Running Water	112
*Billie's Orphan	102	Aileen C.	107
Grey Broom	107	Capitalist	112
Wee Lukie	112	*George	107
*Say Do	107	Rolanda	107
*Proteus	110	Easter Herald	112

*Apprentice allowance claimed.

TODAY'S SELECTIONS

HIALEAH, MIAMI, FLA.
[Fast.]
1—Chanceful, Scout Girl, Playful.
2—Opoca, My Goodness, Spotless.
3—Ipso Facto, Pedeeque, Night Raven.
4—Chimney Top, Black River, Ridge Mor.
5—Magic Circle, Four Eleven, Phlox.
6—GENIE PALATINE, Couleedam, Liberal.
7—Top High, Last Romance, Thisway.
8—Wilco, Count Me, Bookp.

OAKLAWN, HOT SPRINGS, ARK.
[Good.]
1—Galeway, Forget Not, Pat C.
2—HARRY'S DREAM, Star Cluster, Monburn.
3—Aunt Myrtle, Pharatime, Leonard Wilson.
4—Jonnie Nuchols, Tetrashera, Cross Ruff.
5—Bill Donoghue, Infidox, Golden Fate.
6—Pencader, Barrette, Building Trades.
7—Lucy, Laura Kiev, Facchina.
8—Proteus, Capitalist, Rolanda.

FAIR GROUNDS, NEW ORLEANS, LA.
[Good.]
1—Balaath, Cain, Bright Don.
2—Buddie Miller, Early Returns, Grace Grier.
3—Hey Flirt, Star Banner, Elihu.
4—Scout Rose, Mr. Mickey, Lyngate.
5—PEGGYS PEGGY, Mynah, Pretty Busy.
6—My Blase, Brilliant Light, Gay Dog.
7—Defier, Texas Moon, War Dimes.
8—Vee Eight, Cohort Girl, Joan Macaw.

SANTA ANITA, ARCADIA, CAL.
[Fast.]
1—Blanden, The Tribesman, The Wink.
2—Little Lad, Rickey Roo, Supreme Maiden.
3—JOCKIDE, Teddy's Comet, Pelter.
4—Viewpoint, Speed Home, Sweeping Flame.
5—Adirondack, Gabbo, San Ramor.
6—Gleeman, Galla Clay, Indomitable.
7—Snap Judgment, Sky Breeze, Dark Accent.
8—Uncle Less, Onus, Dignified.
9—Happy Jester, Salz, Old Judge.

SANTA ANITA ENTRIES.

FIRST RACE—Purse $1,000, claiming, maiden 3 year olds, 6 furlongs:

The Tribesman	118	*Rar Marie	102
Bubbling Water	107	Moon Madness	107
Tetura	110	*Hasty Colonel	107
*My Vision	102	Blanden	118
*Torey Rose	108	*Wasatch	113
Pando Mint	112	The Wink	107

SECOND RACE—Purse $1,000, claiming, 4 year olds and up, 6 furlongs:

Scotias Flag	108	*Bonagai	113
Broadway Roxie	109	Back Log	110
*Rose Crystal	100	*Little Lad	109
Imperial Bill	110	Howden	114
*Play Master	109	*Supreme Maiden	104
Rickey Roo	114	Royal Flint	110

THIRD RACE—Purse $1,000, maiden 2 year olds, 3 furlongs:

Neophyte	118	Jockide	118
Neighborly	118	Bosonia	115
Pelter	115	Peter F.	118
Inbarr	118	Solarium	118
Tent Mate	118	Mep	115
Hour By Hour	115	Teddy's Comet	118
Return Check	115	Last Lay	115

FOURTH RACE—Purse $1,000, allowances, 3 year olds and up, 6 furlongs:

Viewpoint	100	Sweeping Flame	100
Gertrude J.	100	Allonby	112
Golden Ivy	100	Crystal Sheik	108
Braille	107	Thrilling	107
Speed Home	104	Electress Wells	107
Red Colors	112	Gretna	103

FIFTH RACE—Purse $1,000, claiming, 4 year olds and up, 1 1-16 miles:

*Closing Time	106	*Tumble In	103
*Fair Lay	103	Mary Cardinal	106
Adirondack	113	Gabbo	113
Dickey Boy	111	Westire	113
*San Ramon	113	Dundreary	113
Maildun	116	*Judge Lueders	108

SIXTH RACE—Purse $1,500, added, grade C handicap, 3 year olds and up, 6 furlongs:

Bubblesome	107	†Golden Era	100
Galla Clay	106	Lady Bowman	108
†Indomitable	112	King Kong	109
Gleeman	116		

†Mrs. W. M. Jeffords entry.

SEVENTH RACE—Purse $1,000, claiming, 3 year olds and up, 1 1-16 miles:

Madcap Yankee	109	Pep Talk	110
Red Tree	110	Flint Ridge	109
Bib	105	*Genial Manners	100
*Snap Judgment	109	*Sky Breeze	105
*Top Notcher	105	Dark Accent	105
Radio Hour	110	*Sun Petal	100

EIGHTH RACE—Purse $1,000, claiming, 4 year olds and up, 1 1-8 miles:

Blind Luck	112	*Uncle Less	113
*Black Miss	102	*Captain Jinks	108
His Way	115	Tornillo	113
*Alice Byrd	102	*Cerro	110
*Chiana	103	*Onus	111
*Crete	113	Dignified	115

NINTH RACE—[Substitute]—Purse $1,000, claiming, 4 year olds and up, 1 1-16 miles:

Sweetman	113	*Diverting	103
*Happy Jester	108	*Nappus	108
Polly B.	113	*Bay Sister	103
*Novito	108	Salz	113
Poco Diablo	113	Old Judge	113
Wee Santa	101	*Low Bridge	108

*Apprentice allowance claimed.

Tropical Park Will Go Back to Stall Gates

Miami, Fla., Feb. 28.—(AP)—The Australian starting gate, introduced in races for 2 year old horses at Hialeah Park this season, has met with such a flood of opposition, Tropical park officials have decided to use the stall gate for all races during the second half of its divided season.

Joseph E. Widener, president of the Miami Jocky club, who had the Australian barrier installed at Hialeah park, stuck by his guns, nevertheless, and announced he had not changed his plans to use it at Belmont park and other northern tracks next summer.

William V. Dwyer, president of the Coral Gables Racing association, which operates the Tropical park track, said the decision to abandon the Australian gate was reached after a canvass of 132 owners, trainers, and jockys showed 126 against it. It originally had been planned to use it at Tropical park for the meeting starting, March 8.

The Australian gate consists of six strands of rope stretched across the track between concrete posts. For a start, the rope barrier is jerked into the air above and ahead of the horses' and jockys' heads. It has been employed in other nations for years, but operators of American tracks have stuck to the stall gate, in which horses are separated in stalls and start with a bell.

Bloomington Gets Three-I League Berth

Club owners of the Three-I Baseball league transferred the franchise of the Evansville, Ind., member to Bloomington, Ill., and voted to play a 120 game schedule yesterday at their meeting at the Morrison hotel.

The league, first organized in 1901 and one of the oldest minor baseball organizations, will operate with four Illinois teams, Decatur, Moline, Peoria, and Bloomington, and Clinton, Ia., and Terre Haute, Ind.

While club representatives declined yesterday to state definitly their reasons for giving Bloomington the Evansville franchise, it was indicated poor playing conditions due to the recent flood at Evansville had affected their decision.

The 1937 schedule was not adopted, but the season will open about May 2 and will close Aug. 29. The Shaughnessy playoff system, employed by the American association, will be used by the Three-I league, with the four highest standing teams eligible for the playoffs to start at the end of the regular season.

Attending the meeting were Gene Wylie, Decatur; Frank Hearn, Moline; B. Pinney, Clinton; Willis Johnson, Peoria; March Wells, Bloomington, and E. H. Gilland, in charge of farms of the St. Louis Browns, who represented Terre Haute. Fred Young and O. Boyer of Bloomington also were present.

LELLO, FASNAUGH BATTLE TONIGHT AT MARIGOLD

Pete Seeks to Extend His Winning String to 16.

Carl Fasnaugh, Toledo, O., lightweight, tonight will have an opportunity to dispell Pete Lello's hopes of obtaining recognition as a potential title contender. They clash in an eight round windup bout at Marigold Gardens, Broadway and Grace street.

Lello, who punched his way to a Golden Gloves title last March, has scored fifteen consecutive victories since turning professional. In his first windup appearance Pete whipped Nick Peters of San Antonio, Tex., here on Jan. 11. Three weeks later he conquered Nick Torres on the Barney Ross-Al Manfredo card at Detroit.

Fasnaugh won five in a row at the north side arena before suffering a defeat at the hands of Jimmy Vaughn last Aug. 31.

Considerable interest attaches to the outcome of an eight round cofeature between Billy Marquart, Winnipeg, Man., featherweight, and Jimmy Buckler, Louisville fighter. Marquart, who got a job with the Canadian National Telegraph company after leaving Alexandria grade school in Winnipeg when 14 years old, has been boxing four years. In 1933 he won an amateur championship at Winnipeg, scored again at Toronto in 1934, emerged victorious in a tournament at Edmonton in 1935, and triumphed in the Canadian Olympic finals at Montreal last year. In his last amateur appearance he beat Owen Trickey at Minneapolis. Since launching his professional career last July, Marquart has recorded eight straight triumphs.

Johnny Barbara, 1936 intercity Golden Gloves welterweight winner, will be opposed by Karl Martin of Indianapolis in one of four supporting contests. They fight four rounds.

Oki Shikina will wrestle Mike Kilonis tonight in the main event at White City, 63d street and South Park avenue. The match, set for one fall with a 60 minute time limit, will serve as a tuneup for Shikina's return engagement with Champion Everett Marshall at the Coliseum next Monday night. Jack Curtis is matched with Tony Falletti, Danny Winters will clash with Jerry Meeker, Johnny Silvy is paired with Pete Holtz, and Ken Fenlon will encounter George Kontylis in other clashes.

Hans Schnabel and Jack Conley have been signed for the mat headliner at Rainbo Fronton Wednesday. Frankie Hart and Jerry Gordon will perform in two other supporting matches.

Sunne Rasmussen and Bill Albert will wrestle at the amateur show at the 124th Field Artillery armory gymnasium Wednesday. F. M.

C. Y. O. Basket Champs Win in Playoff Round

Defending champions in the Catholic Youth organization cage league survived yesterday's games in the second round of the playoffs along with thirty other light and heavy weight teams which saw action in eight gyms throughout the city.

St. Anthony, 1936 heavyweight title holder, beat St. Luke, 30 to 12, at Cicero stadium, while St. Michael's, lightweight champs, turned back St. Nicholas, 37 to 15, at the St. Michael gym. Despite 21 points scored by Metranza, St. Philip Benizi suffered unexpected defeat at the hands of St. Cornelius lights, 28 to 27.

While the St. Gregory lights ran true to form, whipping Our Lady of Victory, 36 to 18, the St. Gregory heavies were pressed to defeat St. Cornelius, 28 to 25. Other results:

HEAVYWEIGHT.

St. Bernard, 25; St. John, 18.
St. George [Lith.], 32; St. Mary [Joliet], 31 [overtime].
Holy Mount [Cicero], 34; St. Angela, 22.
St. Leo, 33; Ascension [Harvey], 15.
St. Mary of Lake, 41; St. Athanasius [Evanston], 23.
St. Michael, 38; St. James [Highwood], 34.
St. Elizabeth, 36; St. Stanislaus [Kankakee], 10.
St. Anselm, 25; St. Joseph [Bradley], 8.
Lady of Victory, 22; Queen of Angels, 18.
St. Wenceslaus, 33; St. John Cantius, 25.
St. Sylvester, 31; St. Mel, 24.
Blessed Sacrament, 39; St. Augustine, 24.
Nativity B. V. M., 32; St. Pius, 31.

LIGHTWEIGHT.

Sacred Heart [Joliet], 25; St. Cecilia, 22 [overtime].
St. Mary [Joliet], 31; St. Gabriel, 20.
St. Angela, 26; Holy Mount [Cicero], 21.
St. Valentine [Cicero], 43; St. Giles, 13.
St. Dorothy, 22; St. Benedict, 17.
Holy Cross, 38; St. Susanna, 20.
St. Josaphat, 41; St. Francis [Wilmette], 26.
St. Elizabeth, 31; St. Stanislaus [Kankakee], 13.
St. Laurence, 22; St. Rose [Kankakee], 14.
St. Sylvester, 33; St. Stanislaus Kostka, 28.
Presentation, 39; St. Stanislaus B. & M., 24.
Sacred Heart [19th], 30; St. Justin Martyr, 19.
St. Pius, 21; St. Joseph [48th], 19.

LIEUT. DON RICE PICKED TO PLAY ON ALL-STAR TRIO

Lieut. Don J. Rice of the 124th Field Artillery polo team was picked yesterday to play with the Western All-Stars, who will meet the Harvard university trio at the 124th Field Artillery armory March 13. Lieut. Rice's selection was announced by Herbert J. Lorber, chairman of the committee that is picking the team.

Lieut. Rice will hold down the No. 1 position for the All-Stars. He is playing his second season as a regular on the 124th Field Artillery high goal team which won the Metropolitan Polo league championship in 1936.

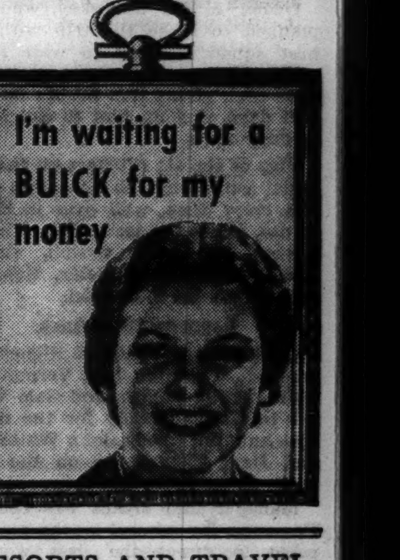

RESORTS AND TRAVEL. NEW YORK.

RESORTS AND TRAVEL. NEW YORK.

RESORTS AND TRAVEL. NEW YORK.

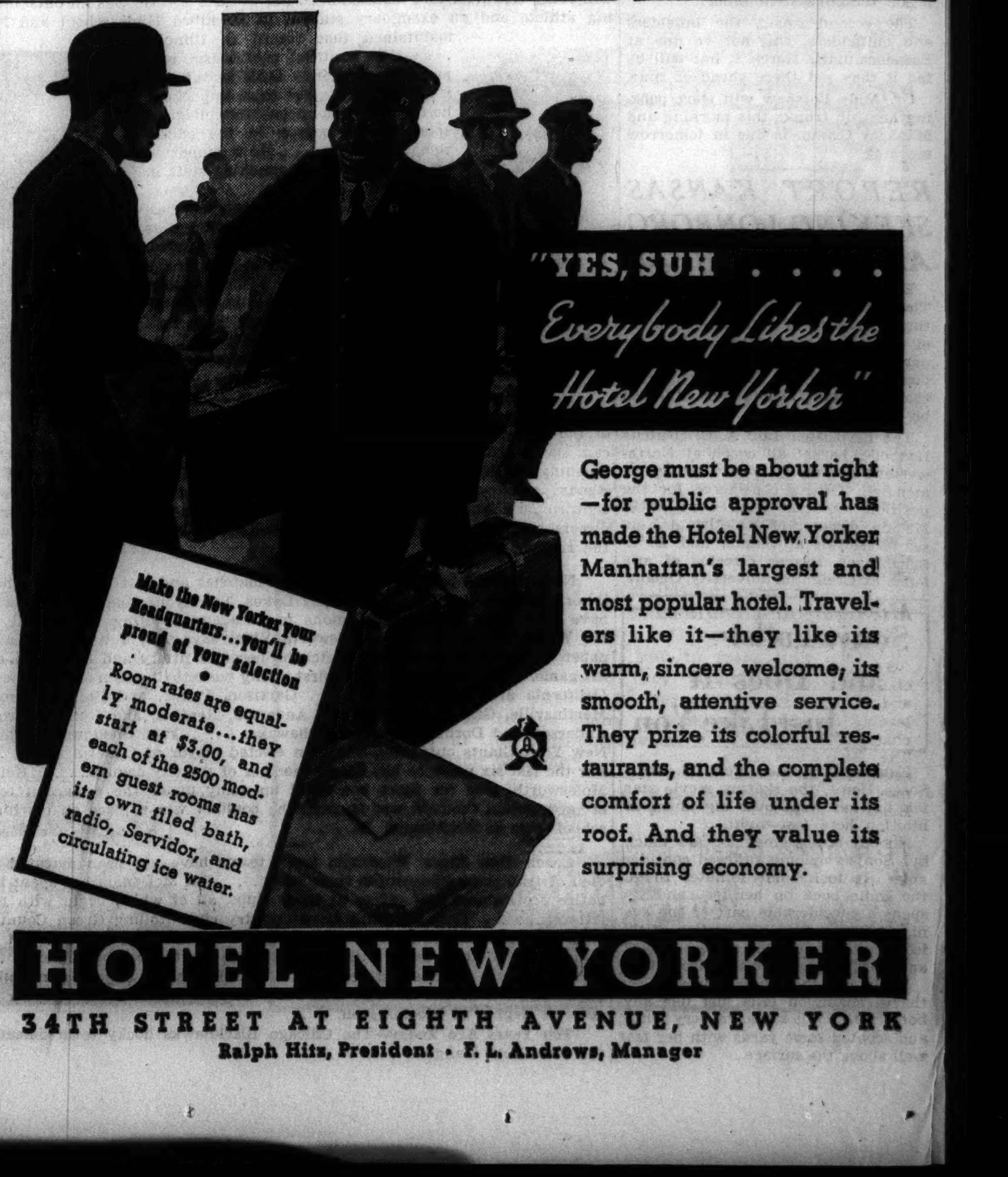

40,000 ATTEND OPENING EXHIBIT OF SPORT SHOW

Tribune's Casting Meet Starts Tonight.

Officials estimated 40,000 persons attended the opening exhibit of the National Boat and Sport show yesterday at Navy pier. Hubbard Erickson, manager of the attraction, said that interest this year is especially high.

Yesterday was Illinois day, with state officials participating in ceremonies at the state department of conservation exhibit. Thomas J. Lynch, assistant director of the department, and Anton J. Tomasek, Illinois forester, served as official representatives.

Casters Begin Practice.

More than 25 casters practiced yesterday in preparation for THE TRIBUNE casting tournament, which opens tonight. Members of the Chicago Fly

Wini Shaw, stage and screen star, demonstrates the handy culinary arrangements aboard a modern lake cruiser at the boat show.

Casting club will be the first to compete. The tests will start at 7:30 o'clock.

Five casting instructors will be on hand daily to aid novice fishermen. They are Tony Accetta, Kalamazoo, Mich.; Richard Summerhays, Chicago; Grove Walters, Mishawaka, Ind.; Stuart Pritchard, South Bend, Ind., and Sterling Moulton, Geneva. All are nationally known.

Entries Still Open.

Entries still are being accepted for the fishermen's event and the junior and women's casting trials. Persons desiring to enter should forward names and addresses to Bob Becker, outdoor editor of THE CHICAGO TRIBUNE or W. J. Butler, tournament manager, at THE TRIBUNE booth in the pier. Junior competition is made available to boys and girls under 16, and the fishermen's event to men not affiliated with any casting club or who have not been members of such clubs in the past.

TWO SWIM STARS BETTER A. A. U. MARKS IN DRILL

Coral Gables, Fla., Feb. 28.—(AP)—Ralph Flanagan of Coral Gables and Katherine Rawls of Fort Lauderdale, Fla., nationally known swimmers, lowered National A. A. U. records in the Biltmore pool today.

Flanagan, who is training for the national indoor meet in April, swam 300 yards free style over the 20 yard course in 3:04.8 as compared to the record of 3:08.6, set by Ralph Medica of Seattle in 1935.

Miss Rawls negotiated 100 yards breast stroke in 1:19.2, surpassing the 1:20.8 record made by Agnes Geraghty of New York in 1926 at Omaha, Neb.

DISTRICT BASKET MEET SEMI-FINAL ROUND COMPLETE

The Chicago District basketball tournament wound up the semi-final round in the four divisions last night at the 132d armory. The victorious teams will play Wednesday night at the armory for the championships. Last night's results:

B. B. R., 21; Union League A. C. No. 2, 20 [for boys under 18 years].

St. Isadore, 30; Edgewater Presbyterian, 28. [Men's church division.]

Alamo Coeds, 19; Fellmeth Paints, 10 [women's free lance division.]

Acme Steel, 28; Wilson & Co., 25 [commercial division.]

Police Send Mike McTigue, Former Champ, to Hospital

New York, Feb. 28.—[Special.]—Mike McTigue, former light heavyweight champion, was transferred from Fordham hospital to the psycopathic ward at Bellevue tonight, suffering from alcoholism. He had been taken from his home yesterday, according to police. At Bellevue, McTigue gave his occupation as that of a foreman. His condition was said not to be serious. He is 42 years old.

Alpizar Wins 73 Mile Race in 15 Hours 50 Minutes

[Copyright: 1937: By the New York Times.]

SAN JOSE, Costa Rica, Feb. 28.—Batuel Alpizar today won the annual 73 mile marathon race from San José to the Pacific port of Punta Arenas, covering the distance in 15 hours and 50 minutes. The record is 14 hours and 40 minutes. Twenty-five contenders ran all night in moonlight along the tracks of the Pacific railway.

Michigan and Indiana Wrestlers Meet Today

Ann Arbor, Mich., Feb. 28.—[Special.]—Wrestling teams of Michigan and Indiana, already established as leading contenders for the Big Ten championship, meet here tomorrow. The Wolverines have won six of seven dual meets this season, losing only to Lehigh, which beat the Hoosiers, conference champions.

111th Street Basket Squad Wins in Y.M.C.A. Tourney

The 111th Street team's 23 to 19 triumph over South Chicago in a south section lightweight game featured the city wide Y. M. C. A. basketball competition yesterday. Other results:

Englewood, 35; Hyde Park, 32.

Wabash avenue, 32; Englewood, 15.

MOON MULLINS—THE OPPOSITE SEX

DICK TRACY—The Bracelets

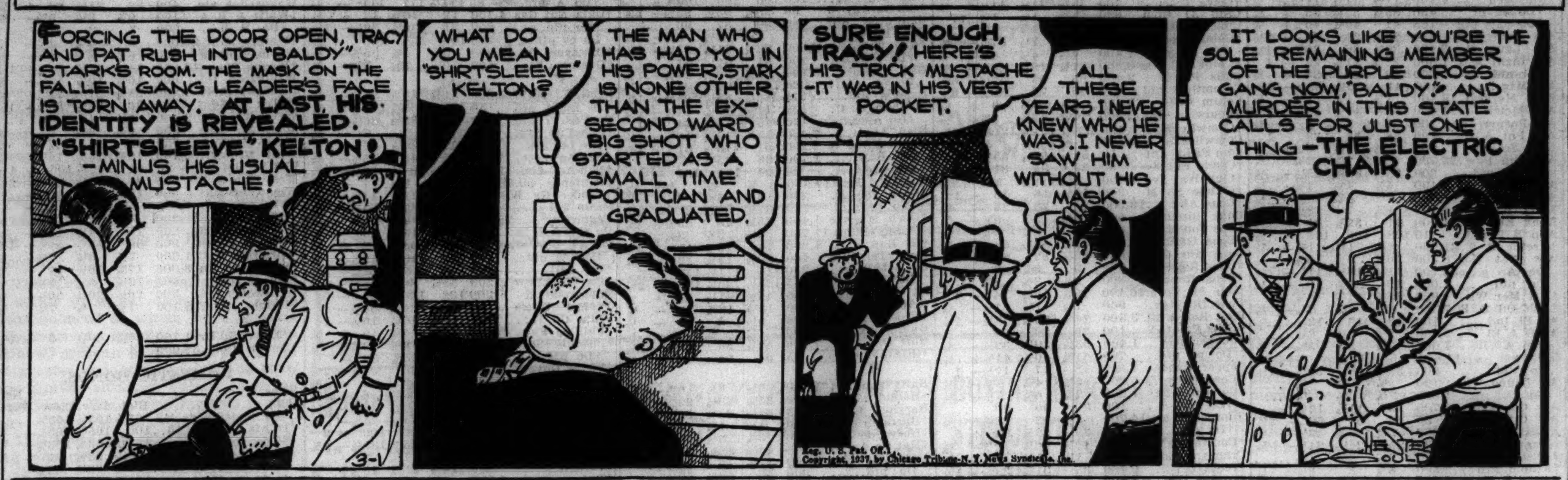

JOHNS HOPKINS DROPS ATHLETIC ADMISSION FEE

Baltimore, Md., Feb. 28.—(AP)—Johns Hopkins university announced today that to avoid the evils of commercialism in collegiate sports it would abolish all paid admissions and "neither pay guarantees to visiting teams nor . . . accept guarantees when its teams play away from home."

The university explained the purpose was to spread the benefit of athletic activity to all the students instead of to a "mere handful" under a high pressure, winning team, cash receipt system.

Start Plan in October.

Toward this end it proposes to finance from its own resources and to encourage intercollegiate as well as intramural athletics, providing both "effective coaching instruction" and adequate sports equipment.

"The university, in effect," the announcement said, "has placed athletics at the level which they would occupy if in the realm of collegiate sports there were no such thing as a recruited football team and no gold mine of gate receipts to be tapped."

Paid admissions will be abandoned next October and team guarantees done away with "as soon as existing commitments are absolved." The university announcement described these steps as "a logical extension of the athletic policy introduced at Hopkins several years ago."

Enlarge Sports Program.

"At that time," the announcement continued, "the few existing athletic scholarships were abolished, athletics were brought under the control of the university, and a strong program of intramural sports was introduced.

"At the same time the scope of the intercollegiate program was expanded to include 13 sports instead of 6, the number of students participating in this form of competition increasing in corresponding measure. . . .

"The intramural program was designed to fit the tastes and capacities of every physically fit student on lines so broad that more than 85 per cent of the student body now engages in some form of athletic activity.

"The results under this scheme have been so satisfactory that there has been no thought of going back to the old system, which provided competitive sports facilities for only a handful of students, and which, undoubtedly, emphasized too strongly the importance of turning out winning teams in one or two sports, especially in football."

Issue Tickets on Requests.

The university's spokesman said that while the effect of these revolutionary steps upon the ratings of the Hopkins' teams was not entirely predictable "there is reason to believe that with adequate training and instruction Hopkins teams should be equal to those of other institutions, comparable in size, wherein selection of likely talent begins after enrollment rather than before."

Under its new system the university will issue without charge cards of admission to its athletic contests. In the distribution alumni will be given preference and others applying may receive tickets as long as the supply lasts.

JIMMY SNYDER WINS THIRTY LAP MIDGET FEATURE

Taking the lead at the 25th lap Jimmy Snyder won the 30 lap midget auto race last night at the 124th Field Artillery armory. His time was 6:39. Tony Willman was a close second, while Harry Macquinn finished third, and Paul Russo fourth.

The race was one of the most hectic held at the armory this season, with Art Hartsfeld, who led for five laps, relinquishing the lead to Macquinn and the latter giving way to Snyder, with whom he collided in the 25th lap. Summaries:

FIRST ELIMINATION, 12 LAPS—Won by Art Hartsfeld; Harry Macquinn, second; Wally Zale, third. Time, 2:44.

SECOND ELIMINATION, 12 LAPS—Won by Paul Russo; Jimmy Snyder, second; Cowboy O'Rourke, third. Time, 2:48.

THIRD ELIMINATION RACE, 12 LAPS—Won by Emil Andres; Shorty Sorenson, second; Ray Richards, third. Time, 2:47.

FOURTH ELIMINATION RACE, 12 laps—Won by Tony Willman; Carl Peterson, second; Jimmy Caris, third. Time, 2:48.

NOVELTY RACE, 15 laps—Won by Chuck Andres; Harry Lewis, second; Tex West, third. Time, 3:42.

HANDICAP RACE, 10 laps—Won by Jimmy Snyder; Tony Willman, second; Harry Macquinn, third. Time, 2:13.

CONSOLATION RACE, 15 laps—Won by Harry Lewis; Bill Klein, second; Chuck Andres, third. Time, 3:32.

FINAL 30 LAPS—Won by Jimmie Snyder; Tony Willman, second; Marry Macquinn, third; Paul Russo, fourth; Emile Andres, fifth. Time, 6:38.

Union Printers Hold Annual Bowling Tourney This Week

The Union Printers will hold their twenty-first annual bowling tournament at Bensinger Randolph alleys, 29 West Randolph street, Saturday and Sunday. The defending champions:

Five men—Ludlow Typograph company; two men—J. Connelly-E. Smith; individual—George Wolf; all event—G. Englehardt.

Canadiens and Detroit Play Scoreless Tie

Hocky Standings

AMERICAN DIVISION.

	W.	L.	T.	Pts.	G.	O.G.
Detroit	21	10	9	51	108	76
Boston	19	16	6	44	97	96
N. Y. Rangers	17	15	9	43	101	88
Chicago	11	23	6	28	75	97

CANADIAN DIVISION.

	W.	L.	T.	Pts.	G.	O.G.
Canadiens	23	13	5	51	106	93
Maroons	16	16	8	40	91	87
Toronto	18	20	3	39	103	103
N.Y.Americans	13	25	4	30	96	110

LAST NIGHT'S RESULTS.

Chicago, 4; New York Rangers, 3.

Detroit, 0; Montreal Canadiens, 0.

Detroit, Mich., Feb. 28.—(AP)—The Montreal Canadiens and the Red Wings, probable opponents in the National Hockey league playoffs, played a scoreless tie tonight before 14,451, the largest crowd of the season.

The airtight defense of the leaders of the league's two divisions, aided by alertness of Goalies Wilf Cude and Norm Smith, blocked all scoring attempts.

The teams ended their season's series with the Canadiens leading, four games to one, and tonight's tie. Lineup:

CANADIENS [0].		DETROIT [0].
Cude	Goal	Smith
Buswell	R. D.	Goodfellow
Siebert	L. D.	Bowman
Brown	C	Barry
Gagnon	R. W.	Aurie
Joliat	L. W.	Lewis

SPARES.

Canadiens—McKenzie, Lorrain, Miller, Lepine, Hay, McGill, Mantha, Desilets, Blake.

Detroit—McDonald, Howe, W. Kilrea, Sorrell, Pettinger, H. Kilrea, Bruneteau, Kelly, Gallagher.

FIRST PERIOD.
Scoring—None.
Penalties—None.

SECOND PERIOD.
Scoring—None.
Penalty—Buswell.

THIRD PERIOD.
Scoring—None.
Penalties—Brown, Goodfellow.

OVERTIME PERIOD.
Scoring—None.
Penalty—H. Kilrea.

Officials—Ion and Dye.

JONES SWEEPS FIRST FOX LAKE ICE BOAT MEET

Mel Jones of the Lake Geneva Ice Yacht club won all three races in the first annual Interstate Iceboat regatta for class E skeeter boats at Fox lake yesterday. Thirty-one boats competed, setting a record. Light northwest winds and rough ice slowed down the events.

Jones won the first run of 10 miles in 11 minutes 40 seconds. Ted Mead was second in his Minx. Hunt Schlagel, vice commodore of the Penguin Ice Yacht club of Fox lake was second to Jones in the second event, which Jones sailed in 23 minutes 22 seconds.

In the final event of four miles, Jones won in 9 minutes and 17 seconds. Mead again finished second.

Grove, Red Sox Pitching Star, Signs 1937 Contract

Boston, Mass., Feb. 28.—(AP)—Robert [Lefty] Grove, pitching star of the Boston Red Sox, has signed his 1937 contract, General Manager Eddie Collins announced today.

South Bend Quintet Wins State Basketball Tourney

South Bend, Ind., Feb. 28.—(AP)—The Bendix Brakes of South Bend trounced the Muncie ex-Bearcats 31 to 19 here tonight to win the State A. A. U. basketball championship.

BOAT & SPORTS SHOW
OPEN 1 PM TO 11 PM
NAVY PIER
ADMISSION 40¢
CHICAGO'S DAZZLING ANNUAL Out of Doors SPORTS DISPLAY
Feb. 28th to March 7, incl.

In the WAKE of the NEWS

GRUNTS AND GROANS.

FORT LAUDERDALE, Fla., Feb. 28.—In the course of correspondence with Al Johnson, former high school and Northwestern university athlete in the early years of this century, concerning sports memories of his time, The Wake received his interpretation of the present grunt and groan type of wrestling. Mr. Johnson, whose home now is in Texas, writes:

"Shades of Frank Gotch, Farmer Burns, Dr. Roller, and all that vast company of real honest to goodness wrestlers, forgive these present day musclebound skulls who weekly make the welkin ring with roars of rage and cries of anguish. How did this change come about? What started this racket?

"About 1913-14, a husky brass finisher named Victor Soldat was employed by Federal Huber & Co. of Chicago, makers of fine brass goods. As a side line, he wrestled as often as he could get engagements. Oddly enough, his closest friend also was a wrestler. While neither was fast or clever, both were strong, able to hand it out or take it. Their work was not outstanding, however, and sometimes became tiresome to the spectators.

"One night when the crowd's suggestions that they be thrown out of the arena became insistent, they decided something must be done about it. In order to add zest and spirit to the party they got rough and began hammering each other about the ring to the delight of a hilarious crowded. Everybody was satisfied. Their success was assured.

"Was Victor dumb? He was not. By careful rehersal and practice a new technique was developed. Thereafter their alleged wrestling became a riot apparently designed for murder, mayhem, and violence while shrieks, grunts, and groans became stock in trade, bringing screams of laughter from delighted audiences who thought they were watching a couple of foolish men too dumb to know what it was all about.

"They would not have thought so, however, if they had seen Soldat and his frequent opponent meeting to divide their receipts at the end of the week. How do I know so much about Victor and this beginning of burlesque wrestling? Well, who should know better? I was his boss at the time and he told me. See you some time at a wrestling exhibition!

* *

Going Without.

"You'll have to go without" was the firm reply of a waiter in the grill of a prominent Hollywood hotel when a local group requested food in addition to their drinks. At first amazed and indignant, the party finally realized the waiter meant that food was being served only on the terrace of that particular hour.

Spring.

Far away, in the Laurentians,
There lies a crystal lake,
Where haughty moose and shy deer come
Each morn their thirst to slake.
A myriad sparkling facets
On its surface are agleam;
While the fog wraiths lift, so slowly,
Strange fantoms of a dream.

There's a little path a-winding
Through the forest, sweet and dim,
A path worn smooth by moccasins—
Yours, sweetheart, dainty, trim.
O'erhead the great pines mingle
With gay birch and stately elm,
Just a little path a-winding
Through my jewel studded realm.

There's a little cabin waiting
At the end of the winding trail
Soon my feet will press again
That star swept grassy dale.
Little sweetheart, I am coming,
Steps unfaltering and true,
To the old familiar cabin,
To my lovely lake—and YOU.

Huck of Highland Park.

* *

Encyclopedia Americana.

Self Control—What you exercise on your birthday morning when you open a neatly wrapped package to find it's another Turkish towel and washrag set. Jazbo of Old Dubuque.

* *

This Wake Is Conducted By Harvey T. Woodruff — *Help! Help!*

* *

Dumbbell Poems.

Some years ago when I was just a pup,
The thing I wanted most was to be a grownup.
Well, I waited patiently and as the years went slowly by,
"You're not of age yet, son," the family did reply.
But now at last my wishes they no longer can ban—
Whee! Today, I'm 21 and legally a man.

Eggy.

* *

Possibly, Possibly.

A local restaurant features "Wild West Omelet" and a fella at our office wants to know if that's the kind that's made "At Home on the Range." Ln of South Bend.

* *

Do You Remember 'Way Back When:

"The Man That Broke the Bank at Monte Carlo" was sung in "The Parlor Match" at the Columbia theater in the '90s?—C. E. E.

Bell, Browns' Outfielder, Asks $15,000 as Salary

St. Louis, Mo., Feb. 28.—(AP)—Roy [Beau] Bell, slugging outfielder of the St. Louis Browns, wants more than three times the salary he received in 1936, Bill De Witt, general manager, said today on receipt of Bell's contract, returned unsigned, for the second time. Although De Witt would not disclose the exact figures, it was reported that Bell is asking about $15,000.

Carroll and St. Cyr Win in K. C. Play

Carroll and St. Cyr were victorious yesterday in the opening games of the championship round of the Knights of Columbus basketball league, played before a capacity crowd at the 124th Field Artillery armory.

Carroll, league champion for the last two years, staged a second half rally to defeat Loyola-Hyde Park, 32 to 28, while St. Cyr whipped Santa Maria, 34 to 32.

George Sykora, with five baskets and a free throw, led Carroll's attack. Egan's 14 points topped the losers.

A ten point lead piled up by St. Cyr in the first half was sufficient to stave off Santa Maria's closing drive. As the final gun sounded a long shot from midfloor by Santa Maria barely missed. Frivaldsky and Godina paced the winners' offense, while Wetmore led Santa Maria's scoring.

Next Sunday in the second round Santa Maria will meet Carroll and Loyola-Hyde Park clashes with St. Cyr.

Yesterday's lineups:

ST. CYR [34].	B	F	P	SANTA MARIA [32].	B	F	P
Canizzo.f	1	2	4	Dolac.f	1	0	1
Godina.f	3	4	4	Yanzinitis.f	1	2	2
Frivaldsky.c	2	5	3	Sotak.c	2	1	3
Skysznta.g	2	0	3	Barder.g	0	1	1
Kraus.g	2	1	2	Motz.g	1	3	3
Guagliardo.f	0	2	0	McComb.f	1	4	3
Scheil.g	0	0	0	Wetmore.f	3	2	3
Desiderato.f	0	0	1	Dolato.f	0	1	0
				Beinor.g	0	0	0

CARROLL [32].	B	F	P	LOYOLA-H. P. [28].	B	F	P
Sykora.f	5	1	1	Gilmour.f	1	1	0
Mraz.f	3	0	3	Egan.f	5	4	0
Zahrobsky.c	0	2	0	Orr.c	0	0	0
Machek.g	3	1	3	Kemmerling.g	1	0	2
Vaclavek.g	0	0	1	Meehan.g	0	1	0
Kliment.f	2	2	1	Emsley.c	3	2	3
				Mullane.g	0	0	2
				Schlee.f	0	0	1

YANKEES BEGIN TRAINING; GOMEZ STILL HOLDOUT

St. Petersburg, Fla., Feb. 28.—(AP)—The advance guard of the New York Yankees, Manager Joe McCarthy and five players, officially opened their training camp today. McCarthy's first word was that no holdouts would be welcome. "They can stay away until they sign," he said.

The edict concerns principally Lefty Gomez, star hurler, but Catcher Bill Dickey and Pitchers Monte Pearson and Jim Tobin also are unsigned.

Those who arrived today were Infielder Don Heffner and Pitchers Vito Tamulis, Frank Makosky, Jack La Rocca, and Spurgeon Chandler, who were with Newark last season.

SPRINGFIELD WINS, 4-3.

New Haven, Conn., Feb. 28.—(AP)—The Springfield Indians rallied in the third period of a rough International-American hocky game tonight to defeat the New Haven Eagles, 4 to 3.

150 to Report for Football at Purdue Today

Lafayette, Ind., Feb. 28.—[Special.]—Active reconstruction of Purdue's football squad for the 1937 schedule will be launched tomorrow afternoon when nearly 150 aspiring candidates report to Coach Noble Kizer for the official opening of spring practice.

The Boilermakers' coaching staf is faced with the problem of virtually rebuilding the backfield around Cecil Isbell, triple threat performer, and finding replacements for the middle of a forward wall that will have Capt.-elect Martin Schreyer and Clem Woltman, tackles, as outstanding returning veterans.

OAK LEAF MOTOR BOWLERS SWEEP SERIES ON 2,915

The Oak Leaf Motors squad outscored the champion Pabst Blue Ribbons team in all three games during competition in the Classic Bowling league last night at Jack Samuelson's Arcade, collecting 2,915 on 929, 993, and 993, as against 2,855 on 914, 963, and 978.

The Monarch Beers, however, had the highest total with 3,014 and swept the series with Kraft Oke Dokes. The Prager Beer entry cut into the Baby Ruth Candy lead by winning two games, while the Winkler Motors took the third and final game from the Charles H. Webers.

BABY RUTH CANDY [2,799].				PRAGER BEER [2,795].			
Puc'n'll	185	136	192	Thoma	173	169	211
Strouse	164	202	181	Devito	154	209	212
Chyzy	173	160	166	Mar'ch	123	204	205
Gold'r	233	204	226	Lenzen	201	179	198
Kr'ske	186	194	197	W.Fr'g	187	182	188
	941	896	962		838	943	1014

MONARCH BEER [3,014].				KRAFT O-KE-DOKES [2,794].			
Faetz	224	178	177	A.R'kin	179	210	200
Lange	208	203	213	Skovie	165	208	180
Fuller	212	201	231	Lippe	176	193	159
W'sb'g	182	232	202	F.R'kin	170	160	196
Flesch	145	215	191	Pet's'n	190	208	191
	971	1029	1014		889	979	926

PABST BLUE RIBBONS [2,855].				OAK LEAF MOTORS [2,915].			
Schanz	213	202	208	Milkau	220	206	233
Zajac	168	148	237	Leick	210	192	179
H.Fr'g	171	181	189	Moon	178	201	200
Krems	178	195	174	Kulik	153	189	184
C'ri's'n	185	237	170	Notz	168	205	199
	914	963	978		929	993	993

CHARLES H. WEBER [2,859]				WINKLER MOTORS [2,844].			
W'nsel	170	184	193	Bishop	163	152	178
Beth	170	184	193	Butler	183	246	183
Carney	210	196	181	Levine	170	189	213
Sowa	189	204	238	Gratz	198	191	189
H'rman	184	142	169	Kr'ske	210	199	180
	966	950	943		924	979	*943

*Won roll-off

SARAZEN'S 286 WINS FLORIDA WEST COAST GOLF

Byron Nelson and Snead Tie for Second.

Belleair, Fla., Feb. 28.—(AP)—Gene Sarazen of Brookfield Center, Conn., swept down the home stretch to win the Florida west coast open golf tournament and $700 first prize money today. His 72 hole score was 141—72—73—286.

Byron Nelson, Reading, Pa., and Sam Snead of White Sulphur Springs, W. Va., tied for second place with cards of 289. They took $400 each.

Victor Ghezzi of Deal, N. J., stood third with 290 and drew $280. Next came Harry Cooper of Chicago, last year's winner with a 291 card, good for $220.

Sawyer and Runyan Tie.

Pat Sawyer, Minneapolis, Minn., and Paul Runyan of White Plains, N. Y., finished with 293 to receive $110 each. Lloyd Mangrum of San Francisco and Jimmy Hines of Garden City, N. Y., tied at 295 and divided $170. Alone at 296 was John Revolta of Evanston, Ill. He received $70.

In a triple tie at 297 for fourteenth place and dividing $60 were Lee Walper, Bethseda, Md.; Tony Manero, the national open champion from Salem, Mass., and Lawson Little, San Francisco.

High wind and a heavy course sent scores soaring. Manero equaled par on the opening round today with a 71 and the 71s of Cooper and Billie Burke, the Belleair pro, led the field in the afternoon. Burke finished outside the money at 298.

McCarthy Low Amateur.

Morton McCarthy, Norfolk, Va., was low amateur with 302. Cooper, Smith, and Ralph Guldahl of Chicago, who finished out of the money with 300, will meet tomorrow afternoon at the Pasadena club in St. Petersburg in the playoff for the St. Petersburg open championship. They tied at the end of 72 holes last Friday with cards of 284, four under par.

The next stop of the golfing caravan is at Hollywood, Fla., where the Hollywood open will be held next Wednesday, Thursday, and Friday.

HENRY REYNOLDS WINS ILLINOIS BADMINTON TITLE

Henry Reynolds of the Lawson Y. M. C. A. Badminton club, regained the state championship he held in 1935 by defeating Henry Sistrunk, 7-15, 15-2, 15-4, in the final of the men's singles in the combined state and city Badminton tournament at the Lawson Y. M. C. A. last night.

Reynolds, who was seeded third behind Sistrunk and Jack Riday, whom he defeated in the semi-finals, 15-9, 15-10, yesterday, is 27 years old. He reached the semi-finals last year and won third place.

Displaying an improved game Wilma Wildes, also of the Lawson B. C., defeated Wilma Markt, a teammate, for the women's singles title, 11-7, 11-1.

The men's doubles title was won by Reynolds and Mackie, who paired to defeat Williams and Russell of Winnetka, 15-8, 10-15, 18-17. The women's doubles championship went to the Has-Markt team, which defeated the Thomas-Fargo combination of Winnetka, 15-4, 15-4. In the mixed doubles the Thomas-Williams team triumphed over Wilma Markt and Reynolds, 15-12, 7-15, 15-7.

TEN GIRLS FALL IN COLISEUM SKATING SPILL

A spill, in which the entire field with the exception of Esther Runne fell, provided a thrill for the fans at the roller derby in the Coliseum last night. The ten girl skaters fell going around the north curve. None was seriously injured.

Despite several more spills, the team of Gene Zizena and Fuzzy Pierz clung to first place. Hazel Love and Joe Nygra remained in second place with Louise [Honey] Thomas and Joe Kleats third.

"ONE OF MY BIG PLEASURES"

—that's what this champion rodeo girl calls smoking Camel cigarettes!

MISS ROSE DAVIS says: "Camels are especially enjoyable with my meals. They set me right!" Smoking Camels increases the flow of digestive fluids—alkaline digestive fluids. You enjoy food more—digest it easier.

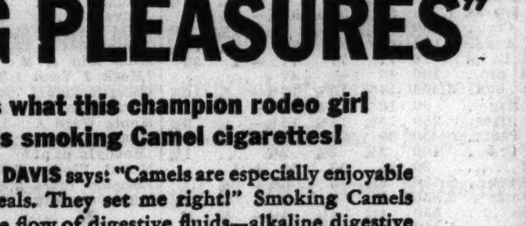

CHIEF ENGINEER George Buckingham spends most of his time on the high seas. "Smoking Camels at meals and after helps keep my digestion on an even keel," he says. Enjoy Camels yourself!

CAMELS COSTLIER TOBACCOS

THE upholstered, self-ventilating seats in the new coaches are definitely the last word in comfort—especially in giving plenty of seat room. They help you to relax and enjoy your ride because they scientifically conform to the posture of passengers. We are grateful to the many riders who have thanked us for this improvement. Chicago Motor Coach Company.

GO THE MOTOR COACH WAY

© 1937

FOREIGNERS SEE MEXICAN SIGNS POINTING TO LEFT

Disturbed Despite "Go Ahead" Assurance.

MEXICO CITY, Feb. 28.—(AP)—Foreign business has been given the "go ahead" signal by President Lazaro Cardenas, who assured investors they have nothing to fear in Mexico, but observers here say all direction signs tend to point only one way—to the left.

A flurry of excitement over reports the Mexican government was making ready to nationalize the big oil industry partly subsided this week with Cardenas' assurance "legitimately acquired" foreign interests had nothing to fear.

Most oil men, however, persisted in their old, oft expressed belief the country's long range planning for control over natural resources sooner or later would put sharp limitations upon, if not do away with, foreign exploitation of petroleum, minerals, water power, and the like.

Watch Developments.

United States business representatives—with an estimated stake, not including bonds, of $635,000,000 below the Rio Grande—today are surveying a series of recent developments in an effort to read the future. These developments include:

1. Passage of the expropriation law—yet to be applied or tested in the Mexican Supreme court—which authorizes this government to take over private property for, among other things, "the better distribution of wealth."

2. A long range governmental trend toward nationalization of the oil industry, something not expected to come about in one, two, or three years, but something foreseen by oil men as inevitable sooner or later. United States oil investments in Mexico total some 200 million dollars.

May Seize Property.

3. A recent Supreme court ruling holding state governments empowered to expropriate "movable" as well as "immovable" agricultural properties, making machinery, tools, and transportation facilities subject to seizure.

Against all this, of course, is to be set off President Cardenas' recent statement to the Associated Press that foreign investors have nothing to fear in Mexico.

20 MOST ACTIVE STOCKS

[Traded during week ended Feb. 27, 1937.]

Sales.		Close.	Net chge.
819,700	Park Utah	6⅞+	½
813,700	Callahan Zinc	4⅛+	⅞
249,500	Mother Lode	3⅛+	1⅛
235,500	Armour Ill	13⅝+	1⅝
191,400	Sou Am G & Pl	6 +	¾
187,000	Am Zinc	16½—	1⅞
184,500	Anaconda	63¾—	½
171,600	Consol Text	1⅛+	⅝
121,600	Yellow Trk & Co	35⅝+	1¼
119,900	Param Pict	26¾+	1⅜
113,000	U S Steel	111¼—	2⅞
98,600	Republic Steel	35 —	1⅜
84,500	Socony Vac	18⅛—	¾
81,500	N Y Central	45⅝—	⅝
80,200	Wilson & Co	12⅛+	1
76,000	Gen Motors	66¼—	⅛
75,500	Gt Nor Ir Ore ctf	24½+	2½
75,300	Int Nickel	70⅜—	1⅜
73,200	Interlake Iron	22 +	⅛
71,900	Radio	11½—	¾

NEW YORK WEEKLY CURB MARKET

Week ended February 27, 1937.

Total sales for week.............3,660,126
Corresponding week a year ago.3,285,440
Total sales 1937 to date........34,874,000
Total sales 1936 to date........40,517,148

CHICAGO WEEKLY STOCK MARKET

Week ended February 27, 1937.

Total sales for week..............................413,000
Total sales 1937 to date..............................4,218,000
Corresponding week a year ago..............................407,000
Total sales 1936 to date..............................5,178,000

Div. yield, pct.	1936-'37 High.	1936-'37 Low.	Description—	Sales.	High.	Low.	Close.	Net chge.	Close year ago.
3.0	55½	49¼	Abbott Lab	1,600	54½	53¾	54¼+	¼	....
3.5	17¾	15½	Adams Mfg	220	17	17	17	....	16¾
2.2	12½	6½	Adams Roy	100	9¼	9¼	9¼—	¾	....
2.5	10¾	8¼	Advance Alum.	4,350	10⅜	9⅛	10⅜+	1⅛	7⅛
6.8	23⅝	18	Allied Prod	1,150	22¾	21¼	21¾—	1¼	14½
6.7	26½	22	Do A	1,050	26½	26	26 —	½	23
...	84½	70¾	Am P Svc pf	300	78	77½	77½—	1	27½
1.1	13	7	*Armour & C	40,050	13¾	11⅞	13⅝+	1¾	6¼
...	4	3⅝	Asbestos Mfg	3,100	3⅞	3⅝	3¾—	⅛	4⅞
8.6	57½	51	Assoc Invest	500	56¾	55	55½—	2	32
...	17	13⅛	Athey T Wheel	1,400	15	14¾	14¾—	¼	....
...	8⅞	7⅛	Autom Prod	350	8⅝	8	8 —	⅜	10⅛
...	6	3½	Auto Wa cv pf	210	4¾	4⅛	4¾	....	3½
1.4	19¼	18	Barber W H C	50	18	18	18 —	½	....
6.3	20½	17½	Bar & See A	100	19	18¾	18¾—	¼	....
7.3	23½	19	Bastian Bless	1,100	23	22½	22½—	¼	9¼
0.9	30⅛	25	Bendix Av	200	28¼	27½	27¾—	⅛	24½
7.7	14¼	11¾	Berghoff Brew.	3,650	14	13¼	13¼—	⅝	9½
3.8	40⅞	32½	Bliss & Laugh	3,000	40¾	39	39¼—	1¼	25
5.2	83½	73	Borg Warner	200	80	77¼	77¼—	5¼	79½
5.5	22¾	21½	Brach & Sons	150	22	22	22 —	¾	20
1.1	15¼	13	Brown F&W	1,050	15	14½	14½—	½	....
...	30	21⅝	Bruce E L	650	27¼	26¾	27¼	....	16
0.9	17⅝	13⅝	Butler Bros	13,800	17⅜	16⅜	17¼+	¾	9⅞
4.4	34½	29⅜	Do pfd	2,350	34½	33¼	34¼+	⅝	....
...	5⅝	2¼	Can Con cv pfd	350	3⅜	3⅛	3⅛—	½	4
4.1	74	51¼	Castle A M	100	74	73¼	73¼—	¾	38½
5.6	19	15	Cen Cold Store	210	18	18	18 —	1	16¾
...	81½	70¼	Cen I P S pfd.	530	80½	78	78 —	2¼	58
...	3⅞	1⅝	Cen Ill Sec	3,450	3¾	3	3 —	¾	1¾
5.3	19	15	Do pfd	200	18⅞	18½	18½—	½	16
...	6⅝	3⅞	Cen & SW Ut.	9,200	5¼	4⅝	4⅞—	⅜	2⅝
...	75	61½	Do $7 pfd	170	72	70	70 —	2	31
...	110	98½	Do $7 pl pf	230	108¼	106⅜	108¼+	1¼	61⅜
...	20½	15	Cen S P&L pf.	70	17	16¾	17 +	1	17⅛
0.9	70½	64	Chain Belt	30	69	67½	69 —	1½	47
3.5	85	72	Cherry Burrell	50	85	84	85	....	44
...	½	⅛	Chi C&C Rys	600	⅜	¼	¼—	⅛	....
...	6⅛	3⅝	Chi & NW	1,950	6	5¼	5½—	⅜	4¼
...	2	½	Do pfd	200	1¼	1	1 —	½	⅞
...	6⅝	4⅞	Chi Corp	49,650	6⅜	5⅞	6 —	⅜	5⅞
6.5	48	44⅞	Do pfd	1,950	46½	46	46 —	1	51½
...	32	20½	Chi E Mfg A	50	28	28	28	....	....
5.5	73¼	53	Ch Flex Shaft	3,000	73¼	64¼	63⅛+	9⅝	47½
6.5	108	100	Chi Towel pf	30	108	107	107 —	1	....
...	¼	⅛	Chi R parts ctf	130	⅛	⅛	⅛	....	....
8.3	27⅝	24½	Chi Yell Cab	50	24½	24½	24½	....	24
...	5⅝	4	Cities Serv	9,650	4⅝	4	4⅛—	¼	5⅝
...	2⅛	1⅝	Club Alum	350	2	1⅞	1⅞	....	2⅝
7.4	35	34	Colem L & S	50	34	34	34 —	1	34¼
4.1	139	119	Com'wlth Ed	650	124½	122¼	122¼—	2¾	102½
4.4	48½	43½	Comp Ind Gas	100	46	46	46 —	2½	....
6.7	11	8⅝	Con Biscuit	550	9¼	8⅝	9¼	....	....
...	4¾	⅜	Consumers	5,250	½	⅜	½	....	⅝
...	12	7	Do 6% pfd	40	10½	10	10¼	....	9⅛
...	6½	4¼	Do 7% pfd	100	6½	6	6	....	4½
1.6	32	26¾	Cont Steel	100	31½	31½	31½—	½	40¾
...	5¾	4⅝	Cord Corp	5,000	5⅛	4⅞	4⅞—	¼	6
...	55⅛	48	Crane Co	550	52	51½	51½—	2½	27⅞
5.8	121½	118¼	Do pfd	10	121½	121½	121½+	1¼	129
6.0	26½	21¾	Cunning D St.	750	25⅞	24¾	24¾—	1¼	18½
...	25⅝	19½	Dayton Rubb	300	25	24¼	24½—	⅝	13⅛
...	31⅞	30½	Do A	150	30¾	30½	30¾+	¼	23¾
...	11¾	10	Decker & Cohn	350	10½	10¼	10¼	....	6½
5.0	17⅝	15¼	Dexter Co	170	16	15¼	16 —	½	12
6.5	25	20⅝	Dixie Vortex	500	24	23	23½—	½	19
6.3	41	39	Do A	100	40¼	40⅛	40⅛—	⅞	38⅛
1.0	33	22⅛	Eddy Paper	100	30	29¼	29¼—	2	25
9.1	12½	10½	El Household	1,400	11	10½	10⅝—	¼	15⅜
1.3	39½	37¼	Elgin Nat Wat	1,100	38½	37½	38¼	....	35
5.9	20	15½	*Fitz Sim & C	250	18	17¼	17¼—	1½	20½
3.5	59½	57	Gardner Denver	30	58⅝	58¼	58¼—	½	42
4.4	69	63⅞	Do pfd	150	69	68	69 +	1⅝	....
1.5	19	16¾	Gen Candy A	150	17¼	17¼	17¼—	¼	12¾
8.0	5⅛	4⅝	Gen Finance	2,250	4⅞	4⅝	4⅞	....	....
...	10⅛	7¾	Gen Household	4,300	8¾	8	8¼—	⅝	4½
3.0	50½	43	God Sug A	700	50⅛	48½	50⅜+	2⅜	34
3.7	41½	39¾	Goldblatt	600	41	40½	41	....	22⅞
4.2	29½	23⅞	Gt Lakes Dre.	2,650	25¼	24	24 —	1	29¼
...	20½	14¼	Hall Print	250	19	18½	19	....	8
...	19¾	14	Harnischfeger	340	18⅛	17¼	18½+	⅛	14
10.0	11½	10	Heileman G B	2,300	10½	10¼	10⅝—	⅛	10¼
7.3	25	24	Heller pf xw	50	24	24	24	....	....
4.8	50¼	45	Hibb Sp & B	50	50¼	50¼	50¼+	¼	....
4.6	23	20	Hormel & Co	150	22¾	22½	22½+	½	21
6.0	27¾	23⅞	Houd Her B	400	25¾	25	25 —	1¼	30
...	19⅞	15¾	Ill Brick	450	18	17½	17½—	¼	10
5.6	110	108	Ill Nor Ut pf	40	108	108	108	....	100
4.6	92	80	Ind P T vtc	60	88	88	88	....	67¼
5.0	27	23⅞	Iron Fireman	350	24	24	24 —	⅝	28¼
5.8	29¾	21	Jarvis W B	3,850	28	26¼	26⅝—	1⅝	19¼
6.6	51	41	Jefferson Elec.	250	50	49	49	....	38¼
6.3	16⅛	14	*Katz Drug	3,050	16⅛	15¼	15⅞+	⅝	....
1.3	12¼	9¼	Kellogg Switch.	7,600	12¼	10⅛	12⅛+	1¼	9⅝
4.2	120	96½	Do pfd	170	120	110	120	+12	....

Div. yield. pct.	1935 High	1935 Low.	Description—	Sales.	High.	Low.	Close.	Net chge.	Close year ago.
9.2	43⅜	36	Ky U J cum pf	50	38½	38½	38½	....	37¼
7.2	89	78¼	Do 6% pfd	30	83	83	83	....	81
2.7	28½	19	Ken Rad T&L	5,200	28½	27⅜	28 +	¾	12¼
...	3¼	2¼	Kingsburg Br	3,550	3⅛	2⅞	3	....	2½
...	3½	1⅝	La Salle Ext	1,650	2⅞	2¾	2¾—	⅛	2⅛
12.8	50	40½	Lawbeck pfd	70	48	47	47 —	½	32
5.6	10¼	7⅜	Leath & Co	2,600	9½	8¾	9	....	7
8.3	30½	28	Do pfd	300	30½	30½	30½	....	29
6.7	15	9¾	Lib McN & L.	3,400	15	13⅝	15 +	⅝	9¾
6.8	12⅛	10¾	Lincoln Pr	700	11⅞	11¼	11¼—	½	8⅞
8.0	45	42	Do pfd	80	44½	44⅛	44⅛+	⅛	39¾
...	4½	4	Lindsay Lt	500	4½	4¼	4½+	¼	6⅛
5.6	19½	16¼	Lion Oil Ref	800	18½	17¾	18⅛—	⅜	9¼
...	6⅝	4⅝	Loudon Pack	6,200	5¾	4⅝	5¼—	⅛	8⅛
5.0	42	39	†Lynch Corp	150	40	40	40 —	½	51½
...	4½	2½	Manh Dearborn	650	3⅝	3½	3½—	⅛	2½
...	25⅝	19	Marsh Field	10,200	25¾	22¼	25½+	2⅝	14¾
...	48¼	40½	McCord Rad A	190	41¾	41	41	....	39½
4.7	43¼	41	McGraw Elec	350	43¼	42	43	....	30¾
4.3	7	6⅛	Merch & M A	3,700	7	6⅝	6⅞—	⅛	7¼
6.5	31½	30	Do pfd	70	31	30¾	31 +	1	32
...	5	3⅞	Mickelberry's F	2,550	4	3⅞	3⅞—	⅛	3⅜
...	15⅞	12⅝	Mid West Cor.	10,000	14¾	13⅜	13⅝—	1⅛	8⅝
...	7¾	5⅛	Do war	2,150	7	6⅜	6⅜—	¾	5⅛
...	1½	⅝	Midland Unit	5,150	1⅜	1⅛	1⅜+	⅛	⅝
...	12⅜	9⅞	Do pfd	350	11	10½	11 —	¼	3
...	9¾	6½	Midl Util 6%pl	390	9	8½	9	....	1⅛
...	9¾	6¾	Do 7% pl	420	9⅜	8⅜	9⅜+	⅛	1½
...	4¾	3½	Do 6% pfd	10	4¼	4¼	4¼—	½	....
...	5	2⅞	Do 7% pfd	130	4½	4	4½+	½	1
...	8⅜	7¼	Miller & H pf	340	7¾	7¼	7¼—	¼	9½
4.7	46⅛	40	Modine	100	42⅝	42	42⅝ -	2¼	53
11.0	10	7½	Monroe Chem.	350	9⅝	9⅜	9⅝+	¼	9
7.1	49½	48	Do pfd	70	49½	49½	49½	....	50½
4.5	156	150	Mont Ward A.	10	155	155	155 —	1	152
...	26	22½	*Musk M S A	100	26	24	24 —	1	11¾
7.1	32	29½	Nat Batt pfd	320	31	30	31 +	½	30½
...	2⅝	1	Nat Leath	17,950	2	1	1⅛—	⅞	2⅝
3.8	16½	14¼	Nat Pr Cooker.	150	16½	16½	16½	....	15¼
...	12⅝	8⅜	Nat Rep In pf	1,450	9½	9⅛	9⅛—	¼	9½
4.7	36⅛	29½	Nat Stand	150	34½	3¼	3¼—	¾	....
...	3¾	1¼	Nat Union Rad	800	3¼	3	3 —	¼	1¾
3.8	58	39¾	Noblitt Sparks	1,750	55¼	53¼	53¼—	2¼	33
...	9⅞	6¼	Nor Am Car	1,150	8½	7½	7½—	1¼	4¾
0.7	36	25⅝	No West Eng	100	35	35	35 —	¾	19½
...	81	70¼	No West Ut pl	10	77	77	77 —	1	33
...	54	39	Do 7% pfd	100	47	47	47	....	....
..	16½	12⅞	Nor'west Ban.	3,500	14⅝	13¾	13¾—	¾	10¾
2.1	21¾	18¾	Ontario Mfg	50	18¾	18¾	18¾—	2¼	....
2.7	15⅞	14	Oshkosh Over.	250	15⅞	15⅝	15⅝—	¼	9¼
7.1	29½	26	†Parker Pen	50	28	28	28 —	⅝	25
...	2⅝	2¼	Peabody C B	400	2¼	2¼	2¼	....	1⅝
...	55	51	Do pfd	20	55	53	55 +	1	....
5.8	6⅝	6	Pict P Pack	2,750	6½	6	6⅜+	⅜	....
...	3⅞	2¾	Pines Winter	2,850	3	3	3 —	⅛	2¾
...	5¼	3⅝	Potter Co	550	4¼	4⅛	4⅛—	¼	3
...	3½	1⅞	Prima Co	1,350	2½	2⅜	2⅜—	⅛	3
...	4½	3	Process Corp	500	4	3⅝	3⅝—	⅝	2¼
0.8	99½	85	Pub Svc n p	350	91	88½	88½—	1½	58½
5.1	120	116	Do 6% pfd	150	117½	116	117½—	½	113
6.0	122	116½	Do 7% pfd	310	119	116½	116½—	2½	121½
4.2	125½	118½	Quaker Oats	510	120½	119	120	....	134⅛
..	7¼	4	Raytheon vtc	1,150	6⅜	6¼	6⅜+	⅛	4¼
...	3⅛	2	Do vtc pfd	900	3	2¾	2¾—	⅛	3½
1.9	33¾	31	Reliance Mfg	1,550	32½	31½	32½	....	13
...	19	15	Rollins H cv pf	70	16½	16¼	16½+	½	15
1.1	83¾	81⅛	St L N St Yd.	20	82½	82	82 —	½	85
2.6	79½	70	Sangamo El	250	77½	76¼	76¼—	¾	....
3.7	28¾	26⅛	Schwitzer C	350	27⅞	26⅜	27¼—	½	....
3.3	90	83½	Sears Roeb	50	89⅝	89⅝	89⅝—	⅜	....
6.5	31	16½	Signode Steel	50	31	31	31 +	1	14
7.6	33¼	31	Do pfd	130	33¼	33	33¼	....	31
4.8	26⅛	19¼	South B L Wk	1,600	26½	25	25 —	¾	4
6.6	107	104½	So'w G&E pf	20	106	106	106 —	¾	99
...	95	92	So'w L&P pfd.	30	94	94	94	....	64½
...	5½	4½	Std Dredg	50	4¾	4¾	4¾—	¼	4⅛
...	19⅛	15¾	Do pfd	1,100	18	17⅝	18	....	16¼
1.3	20⅝	18	Stein A & C	150	20⅝	20	20⅝+	⅝	....
1.8	14¾	11	Storkline Fur	3,250	14¾	11¾	14¼+	2½	....
10.0	28	24¾	Sunst M Tool	750	25¾	24¾	25¼—	½	....
4.3	28	25⅛	Swift & Co	3,650	28	27	28 +	¼	24¼
6.5	32⅞	30⅝	Swift Int	1,950	31¼	30⅝	30¾—	⅝	33
3.6	14	12	Thompson J R	650	13⅝	13½	13⅝—	⅝	11
...	3¾	2⅝	Utah Radio	11,150	3⅜	2⅝	2¾—	½	3⅞
...	2	1¼	Util & Ind	1,300	1⅝	1½	1⅝+	⅛	1⅝
...	6¼	4¾	Do pfd	1,750	5½	5⅛	5⅛—	⅜	4½
1.0	24⅞	23	Viking Pump	60	24⅞	24⅜	24⅜	....	21
...	5	3¾	Wahl Co	750	4	3¾	3⅞—	¼	5⅞
4.3	49½	37¾	Walgreen	950	47⅝	46⅜	47¼+	⅝	32½
4.8	22	20⅛	Wieboldt Store	100	21	20¾	20¾	....	20½
5.0	12¼	9½	Will Oil-O-M	600	10⅝	10	10⅛—	⅞	11
...	10⅛	8	Wisc Bankshr	5,100	10⅛	9⅞	9⅞	....	6¼
7.1	15¼	13	Wood Indust	1,800	15¼	14	14½—	⅝	....
1.4	40¼	32¾	Zenith Rad	1,900	38⅛	36⅞	37¼—	1⅜	18⅛

*Ex dividend. †First sale since ex dividend date or dates.

QUALITY, VALUE, SATISFACTION — PLUS LIBERAL CHARGE ACCOMMODATIONS

New spring

SUITS & TOPCOATS

customized exclusively for Rothschild's by

Hickey-Freeman

They're for the man who'd gladly pay $150 for the finest—if he had to—but he doesn't. For these clothes are without a peer—the distinguished styling, the customized needling and the rich woolens are unsurpassed—and because of our early purchasing we've maintained last years prices—right in the face of the general rise

Devonshire worsteds & cheviot suits in new coronation grays, blues, browns, tans

$65

Other suits $50 to $90

Super-silky South American llama topcoats that give warmth without weight

$75

Other topcoats $50 to $125

Suits—longs, shorts, stouts, regulars to size 56 long stout, 2nd fl. Topcoats, 6th fl.

MAURICE L ROTHSCHILD

MINNEAPOLIS — State at Jackson CHICAGO — ST. PAUL

AM. TELEPHONE INCOME LARGEST IN SEVEN YEARS

Earnings Equal to $9.89 Per Share.

The American Telephone and Telegraph company in 1936 had the largest net income applicable to its capital stock since 1929 and earned the $9 annual dividend for the first time since 1931, according to the annual report of the company and subsidiaries [comprising the Bell system] issued last night.

Walter S. Gifford, president of the company, which with subsidiaries is the world's largest public utility, reported consolidated net income of $184,744,464, equal to $9.89 a share on American Telephone stock, for the year ended Dec. 31, 1936.

Comparison of Earnings.

Comparable figures and per share earnings for other years were: 1935, $132,918,493, or $7.12 a share; 1934, $111,167,554, or $5.96 a share; 1933, $100,341,875, or $5.38 a share; 1932, $122,258,796, or $6.55 a share; 1931, $176,063,308, or $9.44 a share; 1930, $184,258,836, or $10.26 a share, and 1929, $201,259,808, or $15.22 a share.

The consolidated figures for the Bell system in 1936 differed from past practice in that they exclude the Southern New England Telephone company and the Cincinnati and Suburban Bell Telephone company, which are not controled.

Operating Revenues Rise.

Total operating revenues at $994,852,132 were the largest since the $1,075,757,273 for 1931, and compared with $919,116,223 in 1935. Comparisons are shown in the following chart.

TOTAL OPERATING REVENUES
IN MILLIONS OF DOLLARS

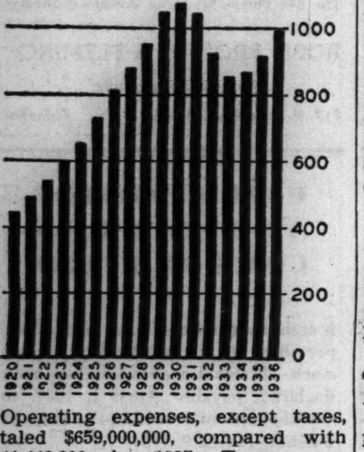

Operating expenses, except taxes, totaled $659,000,000, compared with $641,449,000 in 1935. Taxes were $116,339,437, including a surtax of $86,106 on undistributed earnings for 1936. In 1935 taxes amounted to $94,506,865. Gifford said that the 1936 taxes were equal to $8.36 per telephone in service, $5.98 per share on common stock outstanding, and $470 per employé.

Operating Income Higher.

Net operating income of $219,487,546 for 1936 compared with $183,160,747 in the preceding year. Other income of $28,800,000 included the system's proportion of Western Electric company and subsidiary earnings. The total income available for interest and dividends was $248,300,000, against $197,500,000 in 1935.

Interest deductions for 1936 at $49,700,000 compared with $51,100,000 in 1935. Gifford said that the annual saving, at existing tax levels and allowing for amortization of premium on redeemed bonds and debentures, and discount on new debentures, will be approximately $3,500,000 as a result of the huge refunding program of 1936.

Total Assets Show Increase.

The system's total assets rose from $4,990,000,000 at the end of 1935 to $5,100,000,000 as of Dec. 31, 1935. Current assets of $547,100,000 compared with current liabilities of $371,000,000. At the end of 1935 current assets of $445,000,000 compared with current liabilities of $227,000,000.

"The year 1936 was one of progress for the Bell system, in which the public, the employés, and the stockholders all shared," said Gifford in his report. "The number of telephones

[Continued on page 26, column 1.]

Mesta Machine Shows Record Profit in 1936

Indicating the extent to which business of the heavy industries is recovering, the Mesta Machine company, Pittsburgh, makers of rolling mills and other heavy equipment for the steel industry, yesterday reported that 1936 earnings set a new high.

Net earnings of $4,266,963 for the year were equal to $4.26 a share on the 1,000,000 shares outstanding. This compared with $3,114,526, or $3.11 a share, in 1935. Uncompleted business at the close of 1936 amounted to $14,363,088, an increase of about 75 per cent over the $8,164,877 on hand at the end of 1935.

Capacity Operations Assured.

Lorenz Iversen, president of the company, in his report to stockholders said that capacity operations are assured for the remainder of this year through the substantial volume of orders on hand and the bright prospects for additional orders due to the continued modernization program of the steel industry.

"Since there is no apparent change in the ratio of selling price to production costs, I can see no reason why earnings should not be satisfactory," Iversen asserted.

"A new department, now under construction, for the manufacture of forged hardened electric steel products, is being added to the company's facilities. Large additional facilities are also being added to the roll and machine departments.

Plant Capacity Increased.

"Net capital expenditures for 1936 amounted to $1,058,061, and upon completion of the expansion program in April, this year, about $450,000 additional will have been spent. It is estimated these additional facilities will increase the sales value of the annual capacity in excess of 20 per cent."

Earnings reported yesterday were as follows:

	1936.	1935.
YEAR ENDED DEC. 31.		
Rustless Iron	$ 350,707	$ 144,944
Tob & Allied Stocks.	175,462	280,050
NINE MONTHS ENDED JAN. 31.	1937.	1936.
Crown Zellerbach.....	1,885,606	1,654,403
QUARTER ENDED JAN. 31.		
Celotex Corporation..	268,331	51,981
Crown Zellerbach.....	235,556	461,843

Earnings of Celotex for the quarter ended last Jan. 31 included $76,971 received during the period on its investment in the South Coast corporation. No tax deductions were necessary for the period because of statutory deductions. Earnings for the quarter were equal to 86 cents a share on the common stock, against 5 cents a share in the like quarter of 1936.

Net Sales Show Increase.

The company, which is engaged in the building material business, reported that net sales for the quarter totaled $2,235,268, an increase of 61½ per cent over the $1,383,818 for the like period of 1936.

Crown Zellerbach earnings were equal to $7.52 a share on the A and B preference stocks, and 41 cents a share on the common stock after preference dividend provisions, against $6.60 and 28 cents, respectively, in the nine months ended Jan. 31, 1936.

AM. SMELTING PROFIT FOR 1936 HIGHEST SINCE '29

New York, Feb. 28.—(AP)—The American Smelting and Refining company, a leading nonferrous metals and refining concern, today reported 1936 profits of $17,131,035, the largest since 1929. Equal to $6.85 a share on common stock after dividends on preferred, the profits compared with $13,768,153, or $5.01 a common share, in the preceding year.

Am. Motorists Insurance Reports Records Last Year

American Motorists Insurance company, largest Illinois stock casualty company and associated carrier of the Lumbermen's Mutual Casualty company, yesterday reported new high records attained in 1936 in assets, premium income and surplus. Assets on Dec. 31, 1936, amounted to $6,698,723, against $5,703,615 a year earlier. Premium income was $5,494,417 in 1936, against $5,042,990 in 1935. Net cash surplus rose $104,112 to $858,990.

Missouri-Kansas Pipe Line Meeting Scheduled Today

The Missouri-Kansas Pipe Line company today is scheduled to hold its first stockholders' meeting since 1931 at Dover, Del.

NEW U. S. WHEAT CROP VITAL TO WORLD SUPPLY

Reserve Is Smallest in Decade.

BY THOMAS FURLONG.

The outcome of the wheat crop in the United States this year is of more importance to this country and the rest of the world than any crop in years. Supplies of wheat in the United States and elsewhere are being depleted at a rate that by midyear will leave the world with the smallest reserve stocks in more than a decade.

The United States has experienced a series of wheat crop failures, the consequences of which have become progressively serious. Another crop failure, or even a short crop, will be of greater economic importance than any similar situation witnessed in recent years. The reason for this is simple. When production slumped first in 1933 there was no problem of finding adequate supplies to meet the consuming needs of the country.

World Uses Surplus Wheat.

Wheat bins of the nations were choked with the surplus that had been produced during the preceding cycle of bumper crops. This was true not only in the United States but of most of the other countries. The 1933 crop failure resulted in higher prices, but with a plentiful reserve to draw upon there was no danger of a genuine shortage. The 1934 harvest was even smaller than in 1933, but again the reserve supply was adequate to make up the deficiency.

But the country was eating into its reserve. In the year ended June 30, 1934, the United States consumed 100 million bushels more wheat than it produced.

Since 1934 the process has been the same. The reserve has been steadily depleted because the harvests were not large enough to meet the demand. To supplement the reserve supplies it has also been necessary for the last two years to import foreign wheat.

Although forced into the unaccustomed rôle of importer, the United States has been able to obtain wheat supplies with relative ease. It has been able to draw on the huge Canadian surplus, which fact has aided Canada in ridding itself of a burdensome supply.

U. S. Wheat Carryover Low.

The department of agriculture estimates that carryover supplies of wheat will be reduced to 100 million bushels by July 1. This would be the smallest since 1919 and 5 to 40 million bushels below what has been considered in recent years as a reasonable safety margin. The Canadian supply, it is estimated, will be reduced to about 50 million bushels by midyear—the smallest reserve in that country in many years.

The following table shows the range of grain futures prices last week on the Chicago Board of Trade:

WHEAT.

	High.	Low.	Close Feb. 27.	Close Feb. 20.
May	$1.33	$1.28⅞	$1.31⅜	$1.32⅝
July	1.15⅝	1.12⅛	1.13⅞	1.15¼
September..	1.12⅜	1.09½	1.11	1.12⅜

Season's range—May, $1.38½ to $1.04¼; July, $1.21¼ to 96⅞ cents; September, $1.18 to $1.07⅛.

CORN.

	High.	Low.	Close Feb. 27.	Close Feb. 20.
May	$1.07½	$1.04¾	$1.07⅛	$1.06½
July	1.02⅞	1.00⅛	1.02¼	1.02⅜
September..	.96⅝	.93¾	.95⅝	.95⅞

Season's range—May, $1.13⅛ to 89¾ cents; July, $1.08 to 86⅝ cents; September, $1.04⅛ to 93¼ cents.

OATS.

	High.	Low.	Close Feb. 27.	Close Feb. 20.
May	.48¼	.45⅛	.46¾	.48⅛
July	.43⅝	.41⅝	.42¼	.43
September..	.41	.39⅜	.40	.40⅜

Season's range—May, 54⅞ to 38¾ cents; July, 48 to 37⅜ cents; September, 45¾ to 39⅝ cents.

RYE.

	High.	Low.	Close Feb. 27.	Close Feb. 20.
May	$1.09⅛	$1.02½	$1.05¼	$1.09
July	1.00⅜	.97	.98	1.00⅜
September..	.90⅝	.87¼	.88⅜	.89¾

Season's range—May, $1.19⅝ to 75½ cents; July, $1.12 to 71 cents; September, $1.03½ to 87¼ cents.

SOY BEANS.

	High.	Low.	Close Feb. 27.	Close Feb. 20.
May	$1.55½	$1.51¼	$1.53¼	$1.56
July	1.55	1.49½	1.50⅝	1.54½

Season's range—May, $1.62¼ to $1.20; July, $1.60¼ to $1.32.

Average Daily Closing Price of 50 Leading Stocks on the New York Stock Exchange

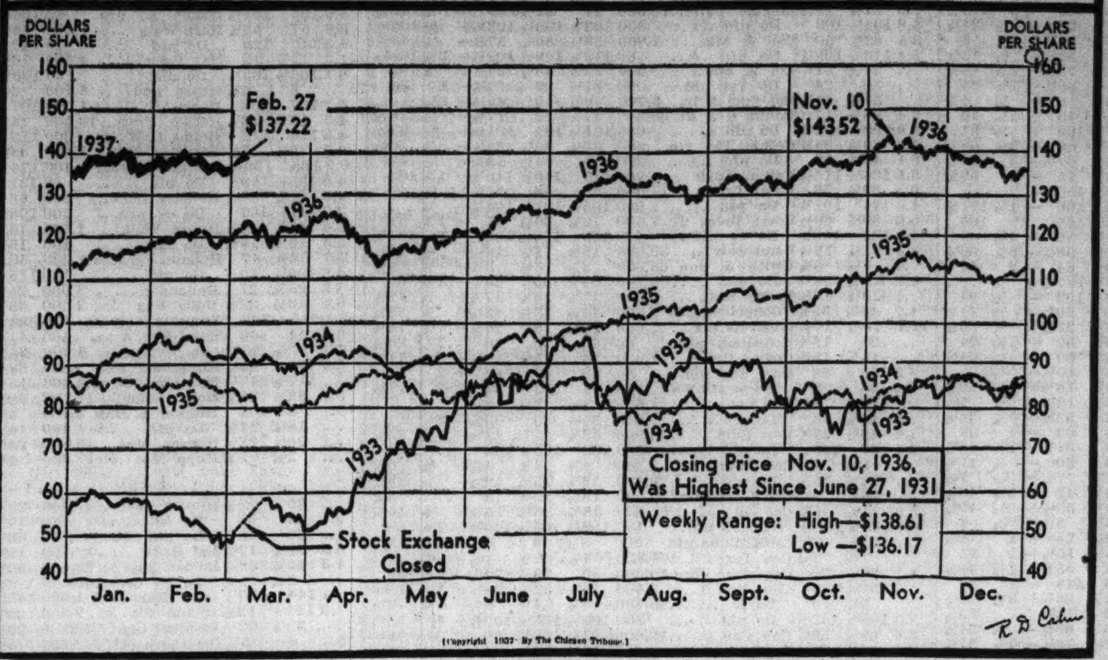

[Copyright 1937 By The Chicago Tribune.]

Everyday Economics

In response to requests from readers for simple explanations of financial terms and brief analyses of factors affecting business and finance The Tribune presents "Everyday Economics." Letters addressed to "Editor, Everyday Economics," telling him what you would like to see discussed here are welcomed. Clippings of this daily feature pasted in your scrapbook make a handy reference volume, useful in following current financial news developments.

STOCK EXCHANGE SEATS.

Persons visiting a stock exchange on a busy day seldom see any one in a sitting position. Many members do not even appear on the floor of the exchange regularly. They delegate the duties of buying and selling for customers to other members who are active traders.

The term "seat" refers to a membership on the exchange. It originated in a period when exchanges were small and the tempo of business was more leisurely. Members then occupied seats arranged in a semicircle. Shares were traded one at a time as the chairman called the name of the stock. The chairman called each issue for trading in alphabetical order. This was done once during the morning session and again in the afternoon.

The system was slow and cumbersome. To facilitate the handling of a larger volume of business "trading posts" were established. These are booths where certain groups of stocks are traded.

The number of "seats" is limited. A member may sell his seat to any person whose eligibility is certified by the governing committee.

Tomorrow: "Shorts and Longs."

United Air Lines Augments Chicago-New York Service

A third daily round trip nonstop flight between Chicago and New York will be started today by United Air Lines, following delivery recently of additional club type planes, W. A. Patterson, president, announced yesterday. Five other round trips between the two cities are flown daily in addition to the nonstop schedules.

James E. Bennett & Co.
STOCKS COTTON SUGAR
GRAIN BUTTER EGGS
STOCK BROKERS
Member All Principal Exchanges
NEW YORK STOCK EXCHANGE
NEW YORK COTTON EXCHANGE
CHICAGO STOCK EXCHANGE
CHICAGO BOARD OF TRADE
WINNIPEG GRAIN EXCHANGE
Private Wires to All Markets
332 S. La Salle Street
Telephone: Wabash 2740

PENNSY FREIGHT AND PASSENGER REVENUES GAIN

Reflecting the improvement in business, all items of operating revenues of the Pennsylvania railroad showed increases in 1936 over 1935, M. W. Clement, president, said yesterday in a letter sent to stockholders. Freight revenues showed a gain of 22.5 per cent and passenger 13 per cent.

As previously reported, operating revenues totaled $441,425,189, an increase of $73,613,003, or 20 per cent over 1935. Operating expenses totaled $357,244,595, a gain of $59,827,051, or 19 per cent. The operating ratio for the year—the proportion of operating revenues required to meet operating expenses—was 71.15 per cent, the lowest in 16 years with one exception.

After all charges and the payment of dividends, $18,231,655, the balance remaining from net income was transferred to the credit of profit and loss. Net income for 1936 was $38,742,091, a gain of $14,779,505 over 1935.

Stockholders at the annual meeting on April 13 are to vote on a request of the directors of the railroad to increase the indebtedness of the company by $95,000,000. The authority would be used at such time as the directors may determine for the purpose of improving the property, acquiring facilities and equipment, the paying off of maturing obligations, and the refunding of existing indebtedness at lower interest rates.

BUYING FOR EASTER STIMULATES CHICAGO TRADE IN LAST WEEK

Heavy Easter buying was in evidence last week throughout Chicago, with turnover particularly marked early in the week when the Washington birthday holiday brought families into the market for clothing and other needs of their children, the Chicago Association of Commerce reported yesterday. Last week's buying was well ahead of the corresponding week a year ago.

EASTMAN KODAK INCREASES WAGES BY $1,500,000 YEAR

Rochester, N. Y., Feb. 28.—[Special.]—The Eastman Kodak company will announce an increase in wages tomorrow which will add $1,500,000 annually to the pay rolls. The wage boost announcement will be made simultaneously with distribution of $2,112,555 to 23,987 employés in wage dividends for the last year.

The increase in factory wages will become effective March 15. The change in wage rates will raise weekly earnings from the present level obtained under a 40 hour week to the levels formerly obtaining for a 48 hour week, the management said.

Farm Experts Favor AAA as Co-ordinator

[Chicago Tribune Press Service.]

Washington, D. C., Feb. 28.—The Agricultural Adjustment administration, considerably modified from its original character, is accepted as a desirable addition to the nation's economic institutions in the report of a study by three specialists in agricultural economics published today by the Brookings institution. It concludes a group of concurrent studies of the AAA as it has operated in relation to important products—wheat, cotton, hogs, tobacco, and others.

The various AAA operations, such as production control, commodity loans, diversion to relief, export subventions, marketing agreements, and conservation payments are reviewed and appraised.

Both short range recovery and long time economic efforts are analyzed with reference to farming, other business interests, and the consuming public.

Sees Agency Useful.

The report concludes that a permanent adjustment agency should prove useful as a central coördinating body, or board of strategy, for an occupational group composed of small and loosely organized operating units such as in agriculture. It recommends the continuance of the federal agency in order to assist farmers in adjusting their industry to changing technical and commercial conditions and to cushion the shock of disasters such as drouth and flood.

As for crop insurance, the belief is expressed that a system of all-risk insurance under government sponsorship would prove financially sound and beneficial to farmers if premiums and indemnities could be kept on a true actuarial basis. It insists, however, that crop insurance should not be mixed up with the ever normal granary proposal.

Opposes Granary Idea.

To the whole ever normal granary idea in general the Brookings report is unfavorable. It is rather skeptical as to the practical possibility of liquidating stocks from such a granary, since this operation must put the government in the position of being a price depressing factor in the market. It also points out that the granary scheme tends to shift the burden of carrying commodity stocks from commercial agencies to the government.

"As to the benefits which consumers would derive from the ever normal granary as a safeguard against want," the report states, "this is much less than is implied by comparisons with the biblical story of Joseph in the land of the Pharaohs. Today the world's food is produced over an enormous geographical area, linked by efficient transportation and commercial systems."

STEEL OUTPUT RISES TO NEW PEAK AT 84 PCT.

Market Is Stronger and More Active.

A new high peak was again reached last week in steel operations when a much stronger and more active market developed, pushing the national operating rate up 1 point to 84 per cent of the nation's capacity, the magazine Steel reported yesterday.

Foreign Ore Imports Stop.

A pronounced effect on the domestic steel market is exerted by the world steel situation, the journal pointed out. The drawing of heavy tonnages of steelmaking scrap has caused prices to rise and inquiries from European countries for pig iron and finished steel also are active, with premium prices being offered. Imports of foreign ores have practically stopped, as prices are prohibitive, according to Steel.

An advance of $1 per ton on all grades of pig iron in all centers, effective at once, is a reflection of the high price of steelmaking scrap, Steel said. Indications are that an advance of 50 cents per ton is being considered on Lake Superior iron ore, the first in eight years.

Steel Scrap Prices Advance.

Advances in steelmaking scrap at Pittsburgh and Chicago caused Steel's composite price of scrap to rise 41 cents to $19.56. Higher prices on pig iron and scrap carried the iron and steel composite up 24 cents, to $36.95. The higher price of wire nails added 50 cents to the finished steel composite, making it now $56.30.

The gains or losses and the percentage rates of operations in the various steel districts throughout the country for last week follow: Pittsburgh, up 1 point to 87 per cent of capacity; Youngstown, up 1½ to 81½; Wheeling, up 14 to 94; New England, up 11 to 97; Detroit, up 3 to 97; and Cincinnati, up 4 to 64 per cent.

BOAT & SPORTS SHOW
OPEN 1 PM TO 11 PM
ADMISSION 40 CENTS
NAVY PIER
CHICAGO'S DAZZLING ANNUAL
"Out of Doors" SPORTS DISPLAY
Feb. 28TH to March 7, incl.

COMMITTEE FOR THE HOLDERS OF FIRST MORTGAGE 6s OF 1941 "A" BONDS
of
SCULLIN STEEL COMPANY

Scullin Steel Company has filed a plan for reorganization in the District Court of the United States for the Eastern Division of the Eastern Judicial District of Missouri pursuant to the provisions of Section 77-B of the Bankruptcy Act and the hearing thereon is scheduled to be had on the 15th day of March, 1937.

The undersigned owning and representing a substantial number of first mortgage 6s of 1941 "A" bonds have consented to act as a committee for the protection of the interests of such bondholders and **have agreed to serve without compensation.**

The undersigned have filed an entry of appearance in the proceedings and in due time will file objections to the plan.

The activities of the committee can be most effective if it has the cooperation of all the first mortgage bondholders. No deposit of bonds is requested. **Any authority given the committee to negotiate will be with the understanding that you will have the opportunity to reject or accept any proposed plan. No expenses will be charged against you or your claim.** Upon your request to the secretary, or any member of the committee, the proper forms will be mailed to you.

Secretary
Timothy J. Dugan
(Gruntal & Company)
30 Broad Street
New York City

Ass't. Sec'y.
Edward W. Lake
705 Olive Street
St. Louis, Missouri

Counsel
Jones, Hocker, Gladney and Grand
705 Olive Street
St. Louis, Missouri

March 1, 1937.

H. K. Wallach, John Jerome Rooney and J. Carney Howell, Constituting Scullin Steel Company First Mortgage 6s of 1941 "A" Bonds Committee:

By H. K. WALLACH, *Chairman*
(Gruntal & Company)
30 Broad Street, New York City

JOHN JEROME ROONEY
(L. G. Smith & Co. Inc.)
111 Broadway, New York City

J. CARNEY HOWELL
(McMaster, Hutchinson & Co.)
105 South La Salle Street, Chicago, Ill.

WE ARE PLEASED TO ANNOUNCE THAT
JUNIUS POWELL
IS NOW ASSOCIATED WITH US
IN CHARGE OF OUR
BOND DEPARTMENT

FRANCIS I. DU PONT & CO.
ONE WALL STREET, NEW YORK
123 SO. BROAD ST. PHILADELPHIA
DU PONT BUILDING WILMINGTON

A Study of
The Trailer Industry
Copy sent upon request

Jackson & Curtis
ESTABLISHED 1879
Members of the Principal Stock and Commodity Exchanges
231 South La Salle Street, Chicago
Boston - New York - Philadelphia - Providence - Cleveland
Springfield - Worcester - Cambridge - Lynn - Akron

IN THE CARE OF ESTATES

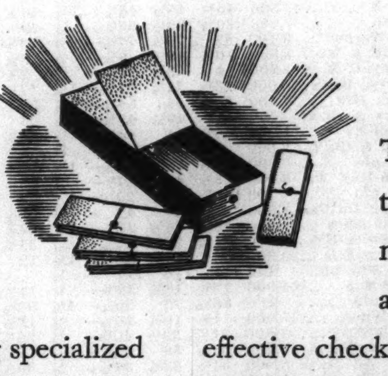

DUE to the many recent changes in economic life, The Northern Trust Company is called upon for a high degree of knowledge along specialized lines. Because it is impossible for any one individual to be versed in all of the complexities of trust administration, there are here at the immediate disposal of this company the experience and combined knowledge of men who devote all of their time to their respective departments dealing in taxes, securities, real estate and other fields. Each group is constantly engaged with the problems arising in its own respective line.

The combined judgment of these coordinated groups in matters affecting estate management provides a system of effective checks and balances. What this accomplishes is manifestly evident. Such organization contributes in large measure to the confidence this institution merits in its work as executor-trustee... It enables The Northern Trust Company to administer with thoroughgoing care the estates which it serves.

Estate owners who seek sound and conscientious attention for their holdings are invited to inquire further about the trust services that are offered at this institution.

Write for copy of "Our Principles and Practice in Managing Estates"

THE NORTHERN TRUST COMPANY
NORTHWEST CORNER LA SALLE AND MONROE STREETS, CHICAGO
Telephone Franklin 7070
Member of Federal Deposit Insurance Corporation

AM. TELEPHONE INCOME LARGEST IN SEVEN YEARS

Earnings in 1936 Equal to $9.89 Per Share.

[Continued from page 25, column 1.]

increased 881,000. Telephone service was maintained at a record high standard. Reductions in telephone, including a reduction effective in January, 1937, amounted to $36,000,000 on an annual basis.

"Governmental bodies benefited by $22,300,000 more taxes than in 1935. The number of employés, including those of the Western Electric company and the Bell Telephone Laboratories, Inc., was 28,000 greater at the end of the year than at the beginning and pay rolls were $43,000,000 more than in 1935."

There were 12 per cent more toll and long distance calls in 1936 than in 1935 and local conversations rose 7.6 per cent. The average daily number of calls during 1936 was 65,000,000. Extensions were made during the year in overseas radio telephone service and at the end of the year sixty-eight countries could be reached by telephone.

The increase of 881,000 telephones in service during 1936 compared with an increase of 456,000 in 1935 and 298,000 in 1934.

Over 14 Million Telephones.

There were 14,453,000 Bell telephones in service at the end of 1936. This was still 740,000 below the maximum development reached in 1930, but was 1,725,000 more than the low point of August, 1933. The Bell system has regained about two-thirds of the telephones lost during the depression.

Including the telephones of about 6,600 connecting companies and more than 25,000 connecting rural lines, there were approximately 18,360,000 telephones in service in the United States at the end of 1936.

BUSINESS BITS

Merle Thorpe and John T. Flynn, economists, will discuss "What Shall We Do About the Nation's Business?" at Thorne hall on Northwestern university's Chicago campus tonight. Their talks will be the first in a series of five lectures sponsored by the University college.

Dr. Henry C. Link, New York, will address a joint meeting of the Advertising Managers club and the American Marketing association at 6:30 this evening at the Palmer house.

INVESTORS' GUIDE

If you wish information about investments or insurance write to The Tribune Investors' Guide. Inclose stamped, self-addressed envelope for reply. Answers of public interest are published, but inquirers' names are never revealed. Please do not ask for information on more than one company in each letter. Answers to inquirers are based on information which The Tribune believes reliable, fair, and unprejudiced, but The Tribune assumes no responsibility therefor.

Monday, March 1, 1937.

[Copyright: 1937: By The Chicago Tribune.]

Quaker Oats.

Investors' Guide: Kindly give me any information you may have in regard to Quaker Oats common stock. —W. M. K.

Answer: The Quaker Oats company is one of the world's leading cereal food manufacturers. Its products are sold by almost every grocer in the United States and Canada, and wide distribution is obtained abroad.

The company makes spaghetti and macaroni in addition to its well known packaged foods—Quaker Oats, Puffed Rice, Puffed Wheat, Crackles, Mother's Oats, Aunt Jemima Pancake Flour, and Muffets. Animal and poultry feeds, byproducts, contribute a considerable volume of business.

Although cost of grains is a major factor in production costs, the company again pointed out in the annual report for 1936 that its history shows "quite definitly that when general commodities like grains and the supplies we use are advancing in price, we pick up earnings, and on declining markets the reverse is true." A policy is pursued of accumulating supplies when prices are favorable.

Net income of $5,734,000 or $6.63 per common share in 1936 was the best since 1931, when the figure was $6,857,000 or $8.23 a share. Net income was $4,553,000 or $4.95 a share in 1935, when the company had difficulty in obtaining a satisfactory quality of milling oats because of curtailed supplies after the 1934 drouth. Increased cost of materials was not passed on to consumers in the form of higher prices because of expectation that the oats situation soon would return to normal. The grain problem is expected to be difficult for a good part of 1937 because of short crops last year.

The company's record of earnings is good. The smallest net income in many years was that of $4,281,000 or fi4.56 a share in 1932. Record net income of $8,735,000 was reported in 1929.

Capitalization consists of 180,000 shares of 6 per cent $100 per nonredeemable preferred stock and 702,000 shares of no par common stock. There is no funded debt. Financial position is strong.

Incorporated in 1901, Quaker Oats has paid dividends on its common stock in each year since 1902. A regular rate of $4 annually has been maintained since 1926, with extras paid each year according to earnings. Total payments were $7 a share in 1931 and 1932, $5 in 1933, $6 in 1934 and 1935. The company paid $7 in 1936, including the Jan. 15, 1937, quarterly dividend which was paid in December to escape the surtax on undistributed profits.

NEW YORK WEEKLY STOCK MARKET

Week ended February 27, 1937.

Total sales for week.......................... 9,959,230
Corresponding week a year ago.......................12,278,542
Total sales 1937 to date..................................108,919,746
Total sales 1936 to date..................................128,086,137

A

Div'd yield, pct.	1936-'37 High.	1936-'37 Low.	Description—	Sales.	High.	Low.	Close.	Net chge.	Close year ago.
1.7	66	58	Abr & Straus..	20	58	58	58	−2	....
5.2	80¼	63¾	*Acme Stl....	1,700	80	75½	77	−1⅝	72
3.1	19¼	15	Adams Exp....	7,400	19	18⅝	18½−	¼	13⅛
8.0	28⅝	25	Adams-Millis ..	700	25⅝	25	25⅝+	⅛	33¾
3.0	36	32½	Addressog	1,900	33¾	32½	33⅝+	¾	27½
...	4⅝	3⅛	Advance Rume	2,500	3¾	3⅜	3½−	¼	3¾
1.4	80¼	73¼	Air Reduction.	3,700	75½	73¼	73¾−	1¾	183
...	5¼	4	Air-Way El Ap	9,700	4⅝	4¼	4½+	¼	2⅞
4.0	15¾	14⅝	Alaska Jun....	28,300	15⅝	14⅝	15 +	⅝	15½
...	5⅝	3⅞	Alleghany	30,000	5⅛	4⅝	5	....	3¾
...	58½	43	Do pfd x w..	1,300	58½	58	58¼+	1¾	27
...	59¾	43½	Do pf $30ww.	11,900	59	56	56⅝−	⅝	26¾
...	59	43¾	Do pf $40ww	2,300	58½	56½	57¾−	¼	27
...	52⅛	41½	Do pr pfd....	1,500	49½	47⅝	49½−	½	40
1.0	41½	36½	*Alleg Steel....	11,400	40½	37	40 +	1⅛	36½
2.6	242	225	Al Chem & Dye	1,000	283	232	233	−5	172½
1.8	33½	28½	Allied Mills....	3,200	29⅝	28½	28½−	1⅝	24⅞
1.0	19⅞	16⅛	Allied Stores...	34,900	19⅞	18⅛	19⅞+	1¼	8
6.0	84¾	81	Do pfd.......	1,700	84	82½	83½+	¾	73⅞
2.0	83½	71½	Allis-Ch Mfg...	12,100	73¾	71¼	73¾+	1¼	44⅝
2.8	39¾	30½	*Alpha P Cem.	800	37⅝	35¼	35¾−	1⅝	23
...	8¼	4⅞	Amal Lea......	11,800	7¼	6⅝	6⅞+	¼	4⅜
7.0	48⅝	34¼	Do pfd.......	300	43	41½	43 +	1½	40
1.8	114	101	Amerada	1,400	109½	107½	109 +	⅛	91
4.5	101½	83	Am Ag Ch Del	1,100	90	85½	89 −	3½	58
0.7	41⅜	34½	Am Bank Note	3,500	36¾	34½	34½−	3	44⅛
2.7	80⅝	69	Am Brake Shoe	1,100	77⅞	74½	75 −	4	50⅝
3.5	160	139	Do pfd.......	290	155	150⅛	150⅛−	7	....
3.8	121	105⅜	Am Can	8,200	108	106	106 −	1⅛	121¼
4.3	174	164	Do pfd.......	100	164	164	164	....	165
...	71	56	Am Car & Fdy	4,800	67½	64½	66 −	1½	39
...	104½	93¼	Do pfd.......	700	99½	97½	98¼−	3¾	69⅛
1.2	87⅞	72	Am Ch & Cab.	5,600	86¼	83½	84 −	2	41
3.9	131½	115	Do pfd.......	100	127⅛	127⅛	127⅛−	⅞	....
3.9	105⅛	100	*Am Chicle....	200	102	100⅛	102 −	½	94
...	23	13⅝	Am Colortype.	6,000	21½	20⅝	20⅞−	⅝	11½
1.8	29⅜	26⅝	Am Coml Alco	4,900	28	26⅝	27⅞+	⅝	29⅜
6.3	33⅝	29¼	Am Cryst Sug.	11,200	32⅞	30½	32 +	1⅝	24
6.1	99	96½	Do 6% pfd...	80	99	98¼	99 +	¾	94½
...	13½	8⅛	Am Encaus Til	9,600	11⅞	10½	10⅞−	⅞	....
...	17	13	Am Europ.....	300	16½	15⅞	15⅞+	⅛	12¾
...	13¾	7¼	Am & For Pw.	31,600	13⅜	12⅛	12⅛−	⅞	7⅞
...	58⅞	49	Do $6 pfd....	1,200	56	52	52¼−	4¼	32½
[illegible]	[illegible]	[illegible]	[illegible]	[illegible]	[illegible]	[illegible]	[illegible]	[illegible]	[illegible]

Div'd yield, pct.	1936-'37 High.	1936-'37 Low.	Description—	Sales.	High.	Low.	Close.	Net chge.	Close year ago.
[illegible]	[illegible]	[illegible]	[illegible]	[illegible]	[illegible]	[illegible]	[illegible]	[illegible]	[illegible]
9.5	21⅝	18⅞	City Ice & F..	2,400	21	20½	21	....	18¼
7.2	92	85	Do pfd	390	90⅝	89	90	....	81
2.9	70	60	City Investing.	10	70	70	70	+10	....
...	10½	9	City Strs	9,300	10½	9¼	10½+	1	6⅛
4.7	38⅛	32½	*Clark Equip..	800	35	33⅝	34½−	½	35¼
4.0	50⅝	49	Cleve & P Spl.	10	50½	50½	50½+	1½	....
4.1	113	107	Clev El Ill pfd	320	110	108½	109 +	½	109
6.4	40⅝	35	Clev Graph Br.	4,100	39¼	37½	38⅝−	¼	43¾
0.8	98⅝	78	Cluett Pea ...	500	92¼	90	90 −	2	60½
5.4	130⅞	126	Do pfd	40	130	130	130 −	⅝	127½
1.4	141	122½	Coca-Cola	1,100	141	137⅜	141 +	6⅛	92⅛
5.3	57⅝	57	Do A	100	57½	57½	57½	....	57¼
2.5	21⅝	19⅛	Colgate Palm..	10,500	21	19⅝	20 −	½	18½
5.8	104½	103	Do pfd	800	103½	103½	103½+	½	106½
3.5	62¾	56	Coll & Aik....	2,800	58¼	56¾	57¾−	¼	45⅞
6.4	113½	109¼	Do pfd	90	110⅝	109¼	109¼−	2¼	108½
...	24¾	21	Col & Sou....	600	24⅝	23½	24 +	½	32
...	30	24	Do 1st pfd..	60	27¼	27	27¼−	1	33
...	51⅞	44⅞	Col Fuel & Ir..	3,700	46⅝	45	45½−	2¼	....
2.4	20⅝	17	Colum G & El.	38,300	17⅝	17	17¼−	½	16⅞
[illegible]	[illegible]	[illegible]	[illegible]	[illegible]	[illegible]	[illegible]	[illegible]	[illegible]	[illegible]

Div'd yield, pct.	1936-'37 High.	1936-'37 Low.	Description—	Sales.	High.	Low.	Close.	Net chge.	Close year ago.
[illegible]	[illegible]	[illegible]	[illegible]	[illegible]	[illegible]	[illegible]	[illegible]	[illegible]	[illegible]
...	4⅝	3¼	Guantan Sug..	1,500	3⅝	3¼	3¼−	¼	2⅝
...	59	40	Do pfd	20	42	40	42 −	2¾	35
...	15⅝	13	Gulf Mob & N	700	15⅝	15	15⅛+	⅛	18
...	56	51¼	Do pfd	1,100	54	52	54	....	49
...	81½	55½	Gulf Sta Stl...	1,500	78½	76½	78 −	1⅞	41¼
			H						
4.4	34⅝	33¾	Hack Water ..	200	33⅞	33⅜	33¾−	1	31
5.0	36	32⅝	Do pfd A...	90	35	34½	35	....	....
...	20⅝	13½	Hall Print	6,400	19¼	18	19 −	¼	8
0.9	31	27½	Hamil Watch..	700	29	28¼	29 −	¾	20½
5.6	108	105¼	Do pfd	10	108	108	108	....	117¾
4.9	105	101½	Hanna $5 pfd	40	104⅝	103	103 −	1	104½
0.9	57	50¼	Harb-Walk ...	1,200	54½	53	53 −	1	40
4.3	140	129	Do pfd	10	140	140	140 +	5½	....
1.3	17¾	15	Hat Corp A...	4,800	16⅛	15	15½−	1	12⅞
6.1	106½	103¼	Do pfd	80	106½	106½	106½	....	107
...	8	5⅞	Hayes Body ..	6,700	6¾	6¼	6½−	¼	7⅝
4.7	107	101	Hazel-Atl Gl .	1,000	107	103	107 +	4¾	128½
4.3	15⅞	13¼	Hecker Prod .	13,600	14¾	14	14⅛−	⅝	20⅝
[illegible]	[illegible]	[illegible]	[illegible]	[illegible]	[illegible]	[illegible]	[illegible]	[illegible]	[illegible]

[Continued on following page.]

WEEKLY CHICAGO CURB STOCKS

	Sales.	High.	Low.	Close.	Net chge.
Allied B&Dist..	364	.90	.76	.90+	.13
Campana Gold	4,550	1⅜	1⅛	1⅛−	⅛
Canal Constr .	100	⅛	⅛	⅛−	⅛
Dick Br QuincyB	165	3⅛	2⅞	3⅛+	⅛
Ellert Br	1,305	3⅜	2⅞	3⅛	....
Frank Fehr B	575	1⅜	1¼	1⅛−	⅛
Peter Fox Br .	100	10	10	10 −	⅛
Heidelberg Br .	500	.87	.85	.85	....
Hein Werner .	1,235	12¼	11½	12 −	⅛
Kable Bros ...	283	8⅛	8	8	....
Kermath M Co.	165	5	5	5	....
Maj Rad & Tel.	370	4⅝	4½	4⅝−	⅛
Sons Mgf Co .	216	8	7⅝	7⅝−	⅛
Sterling Brewers	50	6⅞	6⅞	6⅞−	⅛

Total sales, 10,084 shares.

BOARD OF TRADE WEEKLY STOCKS

	Sales.	High.	Low.	Close.	Prev. close.
Berkey&G F Co.	1,250	3⅛	3⅛	3⅛	3⅛
Do warants.	753	2	1⅞	1⅞	1⅞
Centlivre Br C	400	3⅛	3⅜	3⅜	3⅛
Distill & Brew.	1,080	3⅛	2⅜	2⅜	3
Elec Bd&Share	700	26⅛	25¼	25⅛	27
T M Norton Br	250	⅞	⅞	⅞	⅞
Pearson Co, Inc	225	4⅜	4⅜	4⅜	4⅜
Quarterly Inc S	25	19¼	19¼	19¼	19⅜
Interstate H E	100	7⅝	7⅝	7⅝	7⅛
208 S La Salle	170	38⅛	38⅛	38½	38
Joliet Heat Co	130	5¼	5¼	5¼	....

Total sales, 5083 shares.

SPRUCE FALLS POWER AND PAPER COMPANY, LIMITED.

TO THE HOLDERS OF THE FIRST MORTGAGE FIVE AND ONE-HALF PER CENT [5½%] SERIAL GOLD BONDS OF SPRUCE FALLS POWER AND PAPER COMPANY, LIMITED.

NOTICE IS HEREBY GIVEN that pursuant to the terms of the Deed of Trust and Mortgage dated 1st April, 1927, made between Spruce Falls Power and Paper Company, Limited [hereinafter called the "Company"], of the First Part, National Trust Company, Limited [therein called the "Canadian Trustee"] of the Second Part, and First Trust and Savings Bank [therein called the "American Trustee"], of the Third Part, securing the above-mentioned Bonds, the Company hereby calls for redemption and will redeem and pay on the 1st day of April, 1937, the principal of all its outstanding First Mortgage Five and One-half Per Cent [5½%] Serial Gold Bonds maturing on and after the 1st day of October 1937 upon presentation and surrender of such Bonds accompanied by the unpaid interest coupons appertaining thereto which mature on and after the 1st day of April, 1937, at par with a premium of One and One-half Percentum [1½%] thereon together with interest on the principal amount thereof accrued thereon to the said 1st day of April, 1937, at the office of The First National Bank of Chicago [successor Trustee to First Trust and Savings Bank] in the City of Chicago, Illinois, U. S. A.

AND NOTICE IS FURTHER GIVEN that interest upon the said Bonds so called for redemption shall as against the holders thereof cease to be payable from and after the said 1st day of April, 1937.

DATED at Toronto this 16th day of February, 1937.

SPRUCE FALLS POWER AND PAPER COMPANY, LIMITED.
F. J. SENSENBRENNER, President.
GEO. BARBER, Treasurer.

OFFICES TO RENT

You will find, we are confident, just the space you want at the price you want by telephoning Whitehall 7373, or inspecting offices now available in the:—

America Fore Building, 844 Rush Street
The 100 East Ohio Street Building
Boyce Building, 500 N. Dearborn Street
Madison-Terminal Bldg., 322 W. Madison
The 840 North Michigan Avenue Building

ROSS, BROWNE & FLEMING
Managing Agents
919 N. Michigan Avenue Chicago

UNION CARBIDE AND CARBON CORPORATION

A cash dividend of Eighty cents (80c) per share on the outstanding capital stock of this Corporation has been declared, payable April 1, 1937, to stockholders of record at the close of business March 9, 1937.

ROBERT W. WHITE, Treasurer

GODCHAUX SUGARS, INC.
DIVIDEND NOTICE—CLASS A STOCK

The Board of Directors of Godchaux Sugars, Inc., has this day declared a dividend of $1.00 a share on its outstanding Class A Stock, payable on April 1, 1937, to stockholders of record at the close of business March 18, 1937.

EMILE GODCHAUX, Secretary.
Dated February 26, 1937.

GODCHAUX SUGARS, INC.
DIVIDEND NOTICE—PREFERRED STOCK

The Board of Directors of Godchaux Sugars, Inc., has this day declared a dividend of $1.75 a share on its outstanding Preferred Stock, payable on April 1, 1937, to stockholders of record at the close of business March 18, 1937.

EMILE GODCHAUX, Secretary.
Dated February 26, 1937.

BOND SALESMEN

Established organization desires services of municipal salesmen to represent them in Illinois and Michigan. Men familiar with these territories can write for appointment. The organization's employes know of this advertisement. Replies held in strict confidence. Address C O 184, Tribune.

PACIFIC MILLS

A dividend of Fifty Cents (50c) per share has been declared payable March 10, 1937, to stockholders of record at the close of business February 26, 1937.

Boston, Mass., February 16, 1937.
ALFRED E. COLBY, Treasurer.

U S Engineer Office, 816 U. S. Court House and Custom House, St. Louis, Mo. Sealed bids will be received until 10:30 a. m., March 30, 1937, for constructing and delivering afloat at the U. S. Engineer Depot, St. Louis, 5 to 8 welded steel 600-ton capacity oil barges, 152 feet x 34 feet x 6 feet. Further information upon application.

TERMS OF SUBSCRIPTION OF THE TRIBUNE.

Order of mail subscriptions must be accompanied by remittance to cover.

Rates in Illinois [outside Chicago], Indiana, Iowa, Michigan, and Wisconsin:

Daily, without Sunday one year, $5.00; six months $2.50; three months $1.25; two months, $1.00, one month 50 cents.

Daily and Sunday, one year, $12.50; six months, $6.25; three months, $3.15.

Sunday only, one year $7.50; one month, $1.00.

Rates of subscription in postal zones 3 and 4 [measured from Chicago], outside of Illinois, Indiana, Iowa, Michigan, and Wisconsin:

Daily without Sunday, one year, $7.50; one month $1.00.

Sunday only, one year $7.50; one month, $1.00.

Daily and Sunday, one year $15.00; one month $2.00.

Rates of subscription in zones 5, 6, 7, and 8 [measured from Chicago], Canada, Mexico, and foreign:

Daily, without Sunday, one year $12.00; one month, $1.50.

Sunday only, one year $7.50; one month, $1.00.

Daily and Sunday, one year $19.50; one month $2.50.

Give postoffice address in full including county and state. Remit in express money order draft or in registered letter at our risk to The Tribune company publishers, Tribune Square, Chicago.

We cannot be responsible for currency sent through the mail.

Persons wishing to take The Tribune by carrier may order it by postal card or telephone Superior 0100. When delivery is irregular make complaint.

All unsolicited manuscript, articles, letters, and pictures sent to The Tribune are sent at the owner's risk, and The Tribune company expressly repudiates any liability or responsibility for their safe custody or return.

MEMBER OF THE ASSOCIATED PRESS.

The Associated Press is exclusively entitled to the use for publication of all news dispatches credited to it or not otherwise credited in this paper and also the local news published herein.

All rights of republication of special dispatches herein also are reserved.

NEW YORK WEEKLY BOND MARKET

DOMESTIC.

[illegible]

Week ended February 27, 1937.

Total sales for week..........$58,266,000 Total sales 1937 to date.....$629,367,000

Corresponding week a year ago 80,165,000 Total sales 1936 to date..... 844,681,000

UNITED STATES GOVERNMENT WEEKLY BONDS.

[United States government bonds in dollars and thirty-seconds.]

Sales, in thous.	Issue—	High.	Low.	Close.	Net chge.	Closing— Bid.	Closing— Asked.	Yield.	Close yr. ago.
23	Treasury 4¼s, 1947-'52	119.24	119.18	119.22	...	119.20	119.24	2.16	116.29
42	Treasury 3¼s, 1943-'45	108.15	108.9	108.11	—.2	108.12	108.15	1.88	106.28
152	Treasury 4s 1944-'54	114.16	114.8	114.9	—.1	114.9	114.12	2.00	112.13
102	Treasury 3¾s, 1946-'56	113.1	112.27	113	—.6	112.29	113.2	2.15	110.17
32	Treasury 3⅜s, 1940-'43 June	107.2	106.30	107.1	+.1	106.30	107	1.19	108.11
16	Treasury 3⅜s, 1943-'47	109	108.30	108.31	—.1	108.31	109.2	1.84	107.15
14	Treasury 3⅜s, 1941-'43 Mch.	108	107.30	107.30	—.2	107.30	108	1.33	108.23
17	Treasury 3¼s, 1941	107.26	107.22	107.26	...	107.22	107.26	1.42	108.25
39	Treasury 3¼s, 1944-'46	108.15	108.10	108.14	+.2	108.12	108.16	1.96	106.17
201	Treasury 3⅛s, 1946-'49	108.5	107.30	108	—.3	108	108.2	2.16	104.28
181	Treasury 3⅛s, 1949-'52	108.6	108	108	—.2	107.31	108.2	2.39	104.29
38	Treasury 3s, 1946-'48	107.9	107.6	107.8	—.2	107.6	107.7	2.14	104.3
207	Treasury 3s, 1951-'55	106.27	106.19	106.26	+.3	106.24	106.28	2.44	103.15
255	Treasury 2⅞s, 1955-'60	104.30	104.20	104.30	+.6	104.26	104.27	2.54	100.30
28	Treasury 2¾s, 1945-'47	105.17	105.9	105.14	+.1	105.13	105.16	2.04	102.3
214	Treasury 2¾s, 1948-'51	104.7	103.30	104.4	—.1	104.3	104.5	2.32	......
354	Treasury 2¾s, 1951-'54	103.17	103.9	103.15	...	103.13	103.14	2.46	......
413	Treasury 2¾s, 1956-'59	103.18	103.10	103.16	+.2	103.13	103.14	2.52	......
626	Treasury 2½s, 1949-'53	101.17	101.10	101.14	—.2	101.12	101.14	2.37	......
6	Fed Farm Mtg 2¾s, 1942-'47	104.2	104.1	104.1	+.7	103.29	104	1.90	101.14
267	Fed Farm Mtg 3s, 1947	105.8	105.4	105.4	—.2	105.4	105.6	1.89	102.31
118	Fed Farm Mtg 3s, 1949	105.8	105.3	105.3	—.2	105.2	105.6	2.23	102.9
1	Fed Farm Mtg 3s, 1949 reg.	105	105	105	+.14	......	......	....	102.7
189	Fed Farm Mtg 3¼s, 1964	105.28	105.20	105.23	+.1	105.23	105.27	2.36	103.25
142	Home Own Loan 3s A, 1952	104.29	104.21	104.21	—.4	104.23	104.24	2.29	102
347	Home Own Loan 2¾s, 1949	102.25	102.18	102.20	—.4	102.19	102.21	1.64	......
44	Home Own Loan 2¼s, '42-'44	102.20	102.14	102.16	—.2	102.16	102.17	1.76	101

Sales, thous.		High.	Low.	Close.	Net chge.
40	Gt NorRy5½s'52	118½	117½	118¼	....
33	do 5s '73	114½	114¼	114¼—	¼
26	do 4½s '76D	108¼	107¾	107¾	....
76	do 4½s '77E	105⅝	104⅞	105⅛—	1⅛
24	do 1st 4¼s '61	114⅝	114⅛	114⅝+	1⅛
178	do 4s '46G	124½	122¾	124 —	⅞
88	do 4s '46H	109⅝	108½	109 —	¾
17	GBay&W debB xin	12¾	12⅛	12¾+	1⅝
4	GlfMo&N 5½s'50	106	105	106 +	½
49	do 5s '50	102¾	102	102⅝+	⅝
11	Gulf StUt 4s'66	103½	103¼	103⅜—	⅛

[illegible]

Sales, thous.		High.	Low.	Close.	Net chge.
25	LongIsl rfg4s'49	105¼	104⅝	104⅝+	⅝
54	do 4s '49 sta	104½	103⅞	104 +	⅛
12	LorillardCo 7s'44	130¼	130¼	130¼+	⅜
4	do 5s '51	120½	120½	120½—	1¼
79	Louisi&Ark5s'69	100	98⅛	99½+	1
9	Lou&N 5s2003B	109	108⅛	109 +	⅝
1	do gld 5s '37	101	101	101	....
20	do 4½s 2003	106¼	105⅝	105¾—	¼
9	do 4s '40	107⅛	107	107 —	¼
25	do 1st 4s 2003	102⅛	101⅝	102⅛+	1½
28	do 3¾s 2003	95¼	94½	95⅛—	⅝
1	do Pad&M 4s '46	109½	109½	109½—	1½
3	do SoJtM 4s '52	99½	98⅞	98⅞—	⅞

[illegible]

FOREIGN.

[illegible]

Sales, thous.		High.	Low.	Close.	Net chge.
87	Tokyo El Lt 6s'53	82	79½	80 —	2
2	UjigawaElP 7s'45	90¼	90	90¼+	¼
13	UnStlW 6½s '51A	30	29	30 +	1⅝
14	do 6½s '47A	30	29	30 +	2½
12	Uruguay 8s '46	68⅝	68½	68½	....
52	do 6s 60	68¾	67⅜	67½—	½
50	do 6s '64	68	67¼	67¼—	⅞
5	Vienna C 6s'52	98	97	98 +	1¾
44	Warsaw C 7s'58	53	44	44 —	9
4	WtphUEP s'53	23½	23	23½+	1¼
13	Yokohama 6s '61	83⅛	81⅞	82½	....

xin—Ex interest.
ct—Certificates.

NEW YORK WEEKLY STOCK MARKET

[Continued from preceding page.]

[illegible]

THE PURE OIL COMPANY
Preferred Dividend

The regular quarterly dividend of 1⅜% has been declared on the 5¼% Preferred Shares, 1½% on the 6% Preferred Shares, and 2% on the 8% Preferred Shares of THE PURE OIL COMPANY, payable in cash on April 1, 1937, to shareholders of record at the close of business March 10, 1937.

RAWLEIGH WARNER
Vice-President and Treasurer

WANT AD · INDEX ·

	Page.	Col.
Apartments—See To Rent	29	6
Aquariums, Supplies [See Bus. Direct.]		
Auction Sales	27	7
Automobiles—		
Used Automobiles—For Sale	31	1
Trucks	31	7
Wanted	31	8
Loans	31	8
Tires	31	8
Credits	31	8
Auto House Trailers	31	8
Barter and Exchange	30	8
Bar and Store Fixtures	30	3
Bicycles and Motorcycles	31	8
Board and Lodging	29	5
Boats, Yachts, Etc.	31	8
Building Material [Paints, etc.]	30	3
Burial Garments	14	6
Business Opportunities—		
Businesses For Sale	30	5
Partnerships and Investments	30	6
Distributors	30	6
Concessions, Locations, and Leases	30	6
Wanted	30	6
Business Personals	31	8
Business Directory	30	8
Cemeteries	14	6
Clothing, Furs, Etc.	30	8
Coal and Wood	30	7
Collections	30	7
Dancing Schools	31	8
Death Notices	14	6
Dogs, Cats, Birds, Poultry, Etc.	30	3
Dressmaking and Millinery Schools	29	4
Employment Agencies—Men	28	4
Employment Agencies—Women	29	2
Financial Service	30	5
Funeral Directors	14	6
Garages For Sale and To Rent	31	8
Help Wanted—Men	28	1
Help Wanted—Women	28	8
Help Wanted—Women	29	1
Horses, Harness, and Wagons	27	7
Hotels and Apartment Hotels	29	5
Home Furnishings	30	7
Home Furnishings Wanted	30	8
Household Appliances	30	8
Houses—See Real Estate and To Rent.		
Instruction	30	3
Jewelry, Old Gold, Etc.	31	8
Loans—Personal and Business	30	4
Lost and Found	27	7
Machinery and Equipment	30	8
Mortgages [See Real Estate Loans]	30	3
Moving, Storage [See Bus. Direc.]	30	8
Motorcycles and Bicycles	31	8
Mausoleums and Monuments	14	6
Musical and Dramatic	29	4
Musical Instruments	30	3
Office Furniture and Devices	29	8
Painting & Decorating [See Bus. Dir.]	30	8
Personal	27	7
Pianos [See Musical Instruments]	30	3
Piano Tuning [See Bus. Direc.]	30	8
Printing Machinery and Supplies	30	8
Radios, Supplies and Service	30	8
Real Estate—		
Apartment Buildings	30	1
Business Property	30	1
Houses	30	1
Houses Built to Order	30	1
Vacant	30	1
Oak Park, Austin	30	2
Suburban	30	2
Resorts	30	2
Farm Lands	14	1
Industrial Property	29	8
Wanted	30	3
For Exchange	30	3
Loans, Mortgages	30	3
Scales	29	4
Sewing Machines	27	7
Situations Wanted	27	8
Situations Wanted	28	1
Sporting Goods	30	3
Stocks and Bonds	30	3
Store and Bar Fixtures	30	3
Stoves [See Household Appliances]	30	8
To Rent—		
Rooms	29	5
Houses [City and Suburban]	29	6
Apartments	29	6
Apartments and Rooms to Share	29	6
Furnished Apartments	29	7
Stores	29	8
Offices and Shops	29	8
Industrial Property	29	8
Travel	27	7
Trade Schools—Men	28	7
Trade Schools—Women	29	3
Typewriters and Supplies	30	6
Vacuum Cleaners [See Hsld. Appl.]	30	8
Wanted—To Buy	30	6
Wanted—To Rent—		
Houses	29	6
Apartments	29	8

Box Number Ads

Reply by phone as well as by letter may be made to any Tribune Want Ad with a box number as an address except Help Wanted advertisments. Call SUPerior 0100—Local 257. Your name, address and phone number will be placed at once in the box of the advertiser.

$100.00 Reward

will be paid by the Tribune for information leading to the arrest and conviction of any one obtaining money fraudulently through Want Ads published in its columns.

Ad Writing Assistance

The Tribune maintains an expert ad writing department to help you word your Want Ad to secure the best results. There is no charge for this service.

Convenience

A Want Ad-Viser is as near to you as your telephone. If you have a telephone, your ad will be charged to you. If not, or if you prefer, a Tribune man will call at your home or office.

Call SUPerior 0100 — Want Ad-Viser or Want Ad Offices
Tribune Tower. — 1 South Dearborn

LOST AND FOUND.

BILLFOLD — LOST — CONTAINS CHECK, money: keep money, ret. billfold. Whi.4318

DOG — LOST — ENGLISH SHEEP; LONG brown and white hair. "Danny." Child's pet. Reward. Beverly 0022. 11002 S. Oakley.

DOG — LOST — BOSTON BULL, VICINITY Sheridan and Melrose; 1 white, 1 black front leg; reward. Lakeview 2689.

DOG — LOST — BOSTON BULL; FEMALE; green sweater; collar with bell. Reward. Crowley, 1942 N. Mohawk-st. Diversey 5177.

DOG—LOST—LRG., BRN. CHOW; SHORT hair; ans. name Jack. Rew. Belmont 6884.

DOG—LOST—WHT., COLLIE PUP, MALE child's pet. 82d-Euclid; rew. Sag. 5834

DOG—LOST—WHITE BULL TERRIER: VIC. of home. 6019 S. California; reward.

DOG — FOUND — NORTH-AV. AND MONTICELLO; wire haired, female. Seeley 4343.

GLASSES—LOST—OXFORDS: LOOP; FRIDAY. Reward. Phone Central 5690.

MONEY—LOST—IN COVER OF A BANK book; Sat. noon in Northern Trust Bank Call Fran. 5892, Ask for A. L. C. Rew.

SUITCASES [2] — LOST — CONTAINING books and papers, lost from car, 43d and Cottage Grove, Friday. Valuable to owner only. Reward and absolutely no questions asked. Ph. Grand Casket Co. Belmont 1848.

WRISTWATCH—LOST—LADY'S NICOLAT, 17 jewel, 14 karat wht. gold, 18 diamonds, silk cord; Riverview skating rink, Sun. aft., Feb. 28; $15 reward. Kildare 8272.

WRIST WATCH—LOST—LADY'S DIAMOND Monday loop. Reward. Butterfield 3041

PERSONAL.

NOTICE IS HEREBY GIVEN THAT APplication has been made for a new certificate to take the place of Certificate No. 177314, for two shares of stock of the Insurance Company of North America in the name of Charles Martinson the same having been lost or destroyed.

CHRISTINA KNUDSEN, BORN IN DENmark in 1867, came to America 1899, married Mr. E. P. Bockel in N. Y. 1899, died in Denver Colo. 1907. Important information. Relatives write. Address L N 508. Tribune.

I HAVE SOLD LUNCH ROOM AT 806 EAST 79th-st. and will not be responsible for debts contracted by anyone but myself. February 27th. GLEN WATTS.

EILEEN STICH—FORMERLY OF TRAVEL Guild, or any one knowing her present address, address D B 438, Tribune.

HAVE PURCHASED BUS AT 2659 W Haddon; not resp. for debts contr. by any one but myself after 30 days. Joseph Dunak

PURCHASED STORE, 2744 LINCOLN-AV. Not respons. debts contracted by any one other than myself. EDWIN RICHTER.

NOT RESP. FOR DEBTS CONTR BY ANY one but myself. Anton P. V. Gerteurich.

NOT RESPONSIBLE FOR DEBTS CONTR by anyone other than myself. Elmer Bearden

MR. HARRY DUKE PLEASE WRITE. AM very sorrowful. Ans. at once. Your Darling.

THANKS TO THE SACRED HEART FOR request granted.

DARLING JUNE, PLEASE CONTACT ME Reverse charges. MOM

FRIENDS, RELATIVES THORNE TODD: Call Mrs. Todd, Wab. 8411, 830 S. Mich.

G. H. L.—PLEASE WRITE.—AM WORRIED. —Will help in any way possible. L. L.

NOT RESPONS. FOR DEBTS CONTRAC. by anyone but myself. Florence Hedlund.

NOT RESPONSIBLE FOR ANY DEBTS other than mine. ROY MADGWICK

NOT RESPON. FOR DEBTS BY OTHERS than myself. LE ROY T. ADAMS.

TRAVEL.

Buses.

......DETROIT, $2.50; ST. LOUIS, $3......
DE LUXE MOTOR STAGES. WAB. 3886
746 S. WABASH 6266 Stony. Fai. 9392

Automobiles.

BOTH READERS AND ADVERTISERS ARE urged to exercise caution in arranging automobile transportation with other individuals. References should be exchanged and carefully investigated.

FREE TRANSPORTATION.
LOS ANGELES OR SAN FRANCISCO.
For reliable drivers; all brand new cars. We pay all car expenses. NO BOND, NO RED TAPE. See MR. LORD, 82 W. Washington-st., Room 226, or phone FRANKLIN 9780.

— — — — CALIFORNIA — — — —
Drive new car independently like your own. Ideal for families or individuals. Small dep. 5308 W Madison. Mansfield 2455

LIC. DRIVER WILL TAKE YOUR CAR Cal., shr. exp. Address L T 431, Tribune.

SEWING MACHINES.

WE PAY CASH FOR USED SEWING MAchines; all makes. Kedzie 1302.

SINGER—PORTABLE; EXCEL. COND. ORIG. value $88, will sac. $25. 1952 Irving Pk.

HORSES, HARNESS, AND WAGONS.

WILL TRAIN, BOARD AND CARE FOR high class saddle horse for use of same; or will sell on comm. Sunny Boy Farm. 131st-street and 83rd-ave., Orland Park.

AUCTION SALES.

WILLIAMS BARKER & SEVERN CO. — Furniture, carpets, general household goods. 229 South Wabash. General Auctioneers. TELEPHONE HARRISON 3777.

SITUATIONS WANTED—MEN.

Bookkeepers and Clerks.

ACCT.-BKPG.—26, FULL CHG., EXP. CRED., coll., taxes. Address D X 299, Tribune.

BKKPR.-STENO.—RECENT [illegible] COLLEGE grad.; good in figures; above average. FORD COLLEGE. ALBANY 9506.

BKKPR.—28; MFG., BANKING PUBLIC accts.; exp.; college train.; neat. ambit.; des. pos. with fut. Address D P 295. Tribune.

BKKPR.—YG. 27, 10 YRS.' EXP., DESIRES perm. pos. Sal. no object. Fair. 7784.

BOOKKEEPER AND ACCT.—MID.-AGED, half days, $10 wk. Address D X 404. Tribune.

SHIPPING CLERK — EXPD.; A1 REFS.; mid.-age; handle exports; full charge. Address D X 415. Tribune.

STATISTICAL BOOKKEEPING—GENERAL Office Work—13 years' experience, age 29; conscientious, reliable. Alb. 1532.

TYPIST-BKKPR.—GEN. OFF. WORK; 4 YR. h. s. grad. Neat, accurate. Rog. Pk. 1199.

WANTED—AN INTELLIGENT EMPLOYER who understands inherent ability in amb. young man; coll. education. Jun. 3489.

YOUNG MAN, 19—DES. CLERK., TYP., filing pos., expd. Address D X 577, Tribune.

YOUNG MAN, 23; 4 YRS. EXP. GEN. OFF. Typist, shipping and stockman. Kil. 0367.

Accountants and Auditors.

ACCT.-ADR.—15 YRS.' EXP.; UNIV EDUC.; A-1 refs. income tax; soc. sec.; cost systems. Gen. acctg. Avail. eve., Sat. reas. Rav. 0448.

ACCTG., BKKPG. PAY ROLL, INCOME TAXES—Also comp. office serv. for small firms; pt. time. L. M. Leonard. Wabash 5237.

ADVANCED STUDENT OF ACCOUNTING and finance. Age 26. Full time or Saturdays only. Address D X 513. Tribune.

C. P. A. — N W GRAD. 10 YEARS' EXP.; complete acctg. service; reas. Kildare 1486.

Executives and Managers.

FACT. OR PROD. SUPT.
I DON'T KNOW IT ALL.

nor can I do everything, but I can handle help efficiently and save you money. Why? Because 20 years of training and experience in a supervisory capacity has given me a broad knowledge of organization, planning, costs, purchasing, production, inventory control, wage incentive, and as past employers state, a faculty of obtaining the best efforts of employes. I can carry responsibilities, cooperate with others, and will prove a good investment. Address D P 263. Tribune.

ALERT, INDUSTRIOUS MAN OF 38 would like to present qualifications as Production Manager or assistant to industrial executive. Thoroughly provided in scheduling methods, inventory control, warehouse handling problems and general office practice. 12 years as Production Executive with present company and only consider making change now if new contact can be made with definite rewards for earnest and intelligent effort. Willing to leave Chicago. ADDRESS D X 177, TRIBUNE.

PRINTING EXECUTIVE.

Man thoroughly versed in the printing business is available for connection with printing company or large user of printing. Twenty years of practical experience has given this man sound knowledge of costs, accounting production, and management that would make him available to either party. ADDRESS D X 200, TRIBUNE.

MANAGER—BUYER.

Ladies ready-to-wear, 11 yrs. exp. in midwest dept. and specialty stores. Know N. Y. and Chi. markets. Married, age 37, best of refs ADDRESS J J 8, TRIBUNE.

OFFICE MANAGER—7 YRS.' EXCELLENT record large New York firm, desires to locate in Chicago. Expd. accounting, systems, personnel, credits, taxes, finance. Excellent personality. Univ. grad., age 29. $70 wk. Address L J 270, Tribune.

FACTORY MGR.—NOW EMPLOYED, WILL prove ability to raise wages and cut costs. Broad exp. Indust. Eng. installing labor saving methods, prod., wage and cost systems. Know efficient plant mgmt. Diplomatic. Address J J 34, Tribune.

18 YRS.' EXP. MANAGING RETAIL COAL bus., is open for interview. Compl. knowl. of bus. Prefer management of sales. Guar. tonnage. Address B X 203 Tribune.

AGGRESSIVE YG. EXECUTIVE — COLL. trained; age 27; seeks real chance to prove worth; exp. acct., off. mgr., credit man, sales mgr.; ex. refs. Albany 5982.

PROD. MGR.—RADIO OR ELECTR. APPL. time study, cost reduc.; full-part time. Result guaranteed. Address D P 194. Tribune.

FACTORY SUPT.—YOUNG; AUTOMOTIVE parts cost estimate, purchases, prod. G. M. train. now empl. Address L S 381, Tribune.

RL. EST. POS. DES. BY U. I. GRAD.—SELL. rent. coll. Address D P 253. Tribune.

SALES CORRESP.—I CAN MAKE MONEY for you. Address D X 104. Tribune.

SHOE MAN, A-1—MGR. TAKE FULL CHG. retail store. Rel. Address D X 324, Tribune.

MAN—AGE 32; 10 YRS.' EXP., EXEC. SEC. ADDRESS D X 196. TRIBUNE.

OFFICE MGR. BKKPR.—10 YRS.' EXP. AGE 31. Kedzie 4851.

Salesmen.

REAL PRODUCER—36 YRS., 15 YRS. PROmot., specialty, tangibles; will travel; sal., draw.; refs. Address D P 537. Tribune.

YG. MAN—8 YRS.' SELLG. EXP., WISHES to rep. mfgs. of restaurant supplies; comm. only. Address D X 311. Tribune.

A-1 MAN DES. HI-GRD. ARCH.-BLDRS.-plumb. prod. Address D X 414, Tribune.

Professions and Trades.

ACTIVE GENTLEMAN, 52, HEIGHT 5 FT. 9, 178 lbs. health excel.; 2 yrs.' college 3 yrs.' machine shop and nite school engineering. Positions held: construct. foreman, master mechanic, supt. of maintenance. Best refs. Wants employment of some kind anywhere. Address C K 321 Tribune

ASSEMBLER—SM. MACH.; HAND DRILL opr.; 6 yrs. exp. Address D X 101. Tribune.

BODY AND FENDER HELPER—WELDING exp. 74 E. Elm. Del. 1942 after 9 a. m.

CAMERA MAN, OPAQUER, LINE WORK; 21; 3 yr. exp. develpg., printg. Ind. 2659.

CHEMIST—25, 4 YRS.' UNIV. EDU., EXC. in math. and phys.; some exp. in food analysis of cosmetic. Want an opportunity. Address D X 417. Tribune.

CHEMIST — PRODUCT. CONTROL: CHEM., bactyl., microscopical tech.; Pharm., biology, exp., yg. Interview. Stewart 9147.

CHEMIST-BACTERIOLOGIST—EXPER. LAB. and plant. Address D X 191 Tribune.

COMPOSITOR, INCL. LUDLOW; FULL JOB. Exp. Henry Closz. Wab. 3183.

DIESEL ENGINEER—EXP., WANTS WORK. JOHN CISZEK, Oriskany Falls, N. Y.

ENG.—STATE LIC.; PREFER ASSIST. chief or fireman, plumber or steamfitter; day or contract. Van B. 5171.

GRADUATE ELECTRICAL ENGINEER — age 30; test course; knowledge plant electrical work, plant operations, cost control, with background of metallurgical and electric furnace experience, desires position with industrial organization. Address D X 503. Tribune.

INTEL. MAN—26 SINGLE; 10 YRS.' EXP. printing, desires position with future in printing or asso. field. Future pref. to large salary. Address A F 549 Tribune.

JR. DRAFTSMAN DES. POS. WITH FUT. as draftsman. No sell. ADDRESS D X 578. TRIBUNE.

LAWYER—39 YRS. 15 YRS.' TRIAL EXP. Receiverships, pers. inj., prop. dam., credits, collection real estate, 3 yr. crim. investigator. Address D P 528. Tribune.

MASSEUR—GRAD.; PART TIME IN CLUB-institution. Address D B 96, Tribune.

MECH ENG. 20 YEARS' EXP DESIGN, SUpervising. Address D P 278. Tribune.

PAINTING, PAPERHANGING—ALL WORK guar.; name your price. Brunswick 5932.

PAINT, PAPER, CALCIMINE, ETC.—WE DO neat work; very reas. Bittersweet 8261.

PAINT PAPER, STORES, HOUSES, FLATS —In and out. Winchell, Contr. Aus. 5568.

PAINTING, PAPERING—$22.50; 4 RMS.; guar. first class work. Albany 5699.

PAINT-PAPER—$4 RM., INCL. 1937 PAper; calci. ceil., $1.50. Sheldrake 4869.

PRESSER—A-1; ALL MATERIALS; REFS. Kenwood 6755. Andrew.

WELDING [SPOT]—EXPD.; GOOD REFERences. Telephone Hem. 1919.

YG. MAN—25; 8 YR'S EXP PLUMBING and heating. Address D P 549. Tribune.

Clubs, Hotels, and Restaurants.

MANAGER—YOUNG, CAPABLE, EXPERIenced buyer. Address D P 415. Tribune.

CHEF — DANISH; ALL AROUND; LONG exp.; city or out; gd. refs. Del. 9530. R. 3.

FILIPINO—EXP. COOK, BUTL., A1 DRIVER any car; single; A1 city ref. Webster 7764.

Farm and Garden Help.

FARM MGR. OR WK. FOR OWNER. CAPB. dairy; gen. Address D P 543. Tribune.

Chauffeurs.

CHAUFFEUR—WH., 25 YRS.' EXP., SINGLE; careful driver; rel.; refs. Ph. L. V. 9866.

CHAUF.—WH., 20 YRS. EXP., DES. POS. tractor, trailer. Hyde Park 5332.

Stenographers, Typists, Etc.

CAPABLE YNG. MAN—STENO.; H. S. AND B C. grad.; start at sm. salary. Bou. 0967.

Miscellaneous.

DEPENDABLE YOUNG MAN—AGE 26, GOing to school wants eve. work. Exp. in bakery-restaurant. Sal. and meals, either or both. Ph. Lincoln 4508 4-5 p. m. Mr. Green.

BRITISH LIFE GUARDSMAN—OXFORD education, wants work immediately. No job too large to handle. Address D X 515. Tribune.

. . CAPABLE, HEALTHY, AMBITIOUS. . . 27, married, now employed, but desires a future. 7 years' factory exp. and 4 years' general office. Address D X 520. Tribune.

MAN—24, COLL. EDUC., HARD WORKER, adaptable, own car, des. conn. with future, anywhere. Address D B 298. Tribune.

YOUNG MAN—8 YRS.' EXP. SALES AND correspondence Hotel and Hospital Linens, Curtains and drapes. Man. 4797 evenings.

BODYGUARD, STRE DETECT SALESMAN. Any wk Ref. Address D P 198. Tribune.

MAN—37; DES. BUS. CONNECT.; WORTHY fut. invest. Address D P 532. Tribune

MAN YNG., H S GRAD. WANTS OFF. pos. with fut. Sal 2d consid. Mel. Pk 766

MAN 49; GD. STEADY WORKER; STOCK; mail & ship. dept. Address D X 111. Tribune.

YOUNG MAN, H S GRAD., AMB. WANTS office or stockroom work. Merr. 7260.

WANT TO LEARN WELDING—EXCH. auto mech. wk. Address D X 302. Tribune.

SITUATIONS WANTED—WOMEN.

Bookkeepers and Clerks.

A-1 BOOKKEEPER—15 YRS.' EXP.; FULL charge, all detail, cap. Juniper 8562.

ACCT.-BKPR.—FULL OR PART TIME, WK. OR MONTHLY BASIS. A-1 SERVICE. REAS. LONGBEACH 0700, APT. 714.

BOOKKEEPER—F. C. TYPIST-SWCHBD.—Expd.; han. own corr. Brown. Ked. 3260.

BKPG. — LT. SHORTHAND; GEN. OFF.; swbd.; pleas. pers.; ex. ref. Edg. 2020.

BKKPR.-TYPIST—BUR. CALCU., GEN OFF. detail, 4 yrs.' exp.; refs. Triangle 7682.

BKKPR.-CASHIER—ALSO TYPING; 9 YRS.' exp.; gd. refs. Address D X 115, Tribune.

BOOKKEEPER—FULL CHARGE TYPIST mimeo. Exper. Exc. refs. Belmont 4483.

FILE CLERK-TYPIST—BEGINNER, RELIAble, willing worker. River Grove 1046.

GEN. OFC. DET., STENO., SW.—15 YR. EXP. Insur., Acctg., Bkkpg. Mid. 3594, Apt. 1.

SWITCHBOARD—EXP. BUSY BOARD, REceptionist, asst. bkpg., ofc. det. Mans. 0126.

Accountants and Auditors.

ACCTG.-SECY.—FULL CHARGE, ALL FINANcial-compar. reports; A1 typist. Thor. exp. office detail. Pleasing personality—appearance. Address D P 567, Tribune.

Executives and Managers.

ALERT, CAPABLE WOMAN—15 YRS.' BUS. sales organization exp. Thorough knowledge all lines mdse. Now emp. Desires conn. progressive con. View to future. Free to travel. Address D X 525, Tribune.

Professions and Trades.

ARTIST—EXP. ILLUST. DANCE ROUTINES men, women's figures for adv. tone sketches, photo tinting. Free lance. Fai. 2718.

DRAPER, DESIGNER, FITTER—5TH AVE., N. Y. Refs. Longbeach 2100, Ex. 812.

YNG. GIRL—FOR APPRENTICE TO DEsigner. H. S., Forest Acad. grad. Low sal. Exc. seam. Address D X 321, Tribune.

YNG. DESIGNER—2 YRS.' EXP. DRAFTING dress patterns. Address D P 531, Tribune.

EXP. ALL AROUND BEAUTY OPER.—Wants position, S. S. pref. Midway 2036.

Domestics and Cooks.

COL. EXPERIENCED COOK—GENERAL hswk., efficient, good refs. North or South side; no Sundays. Drexel 8158.

COOK AND 2D MAID—EXCELLENT; GERman girls; want pos. in 1st class private home; no laundry; $16-$18. Lincoln 4660.

MAID—COL., EXP. GEN. HSWK., GD. COOK likes children; ref.; $14-$16. Ken. 0846

WOMAN WITH DAUGHTER 12—FULL chge.; cple. empld. or widower. Hay. 0284.

HSWK.—EXP.; RELI.; CAP.; NEAT; GOOD cook; refs.; N. S.; $10; adults. Lak. 10279

COOK—A1, COL.; SERVE, LAUNDRESS, clean, days or wkly.; refs. Kenwood 9779.

MAID—COL. AFTERNOONS AND DINNER. Ref. Ken. 0434.

Clubs, Hotels, and Restaurants.

COOK—EXCEL. FOR TEA RM., CLUB, TAVern or bach. apts.; col. Drexel 6940.

MANAGER-HSKPR.-INSPECTRESS — EXP., ex. refs. Fairfax 9750, Apt. 2B.

WORKING MANAGER—THOROUG KNOWL. of food, serving, buying; full mngmt. of rest where modern hi-class food is demanded; results guar. Address D P 286, Tribune.

Couples.

COL.—YNG., EXPERIENCED; BUTLER, cook, hseman., maid; exc. refs. Dre. 9379

CPLE.—GERMAN, WIFE PL. COOK, MAN gardener, hseman.; go anywhere; refs. A. Matter, 2512 Burling-st. Ph. Lin. 3560.

COUPLE—COL. GOOD COOK; HOUSEMAN, chaufr. Good ref. Ken. 7552, Apt. 17.

Housekeepers and Caretakers.

A-1 HSKPR. AND COOK—DESIRES POS. IN motherless home or bachelor apartment. Excellent references; $10. Spalding 4735

COMPETENT, REFINED WOMAN—36, IN motherless home. Radcliff 4837.

Nurses and Governesses.

EXP. CARE CONV.-FRACTURE—A1 REF.; in or out. Address L J 269, Tribune.

GOVERNESS—OF GOOD BIRTH; FREE; NO encumbrances; with 22 yrs.' teaching experience; excellent musician; understands child psychology; can furnish references. ADDRESS D X 182, TRIBUNE.

NURSE—GRAD.; HAS REFINED HOME for conval. or elderly person. Buck. 3034.

NURSE—TR., PRACT.; DRS. REFS.; FINE cook. $16-$21. Address D X 221, Tribune.

Laundresses and Day Work.

A1 CLEANING-LAUNDRESS—GD. IRONER, woodwork, windows, specialty. Eng. 1192.

A1 CLEAN., LAUN. WORK—GD. IRON'R, fast wkr.; rel.; col.; ref. $2, c. f. Ken. 8815.

CLEANING, LAUNDRESS — GOOD ON shirts and windows; exp.; ref. Eng. 7844.

DAY WORK—8 HRS., $2 AND CAR FARE. Gen. hswk. Englewood 4636.

HALF-DAY WORK—COLORED; REFERences, phone Drexel 1180.

LAUNDRESS—GOOD ON SHIRTS, CLEANing, $2, c. f.; any day. Atlantic 5234.

LAUNDRESS — EXPER., RELIABLE COLored woman, hswk. by day. Kenwood 6425.

LAUNDRESS OR CLEANER—COL.; 1ST class; Tues., Wed., Sat., $2, c. f. Nor. 6267.

Stenographers, Typists, Etc.

A1 EXEC. SECY.—7 YRS.' EXP. BKKPR. comptom., corres., initiative, exc. R. E. des. pos. conducive advancement. Gra. 4605.

A1 SEC.-STENO.—2 YRS.' EXP; GD. REF.; intel.; yg.; attr. Miss Shucker, Key. 8471.

A1 SECY.-STENO.—10 YRS.' INVEST. banking exp.; rapid, accurate. Vin. 10281.

A-1 STENO.-BKKPR.—R. E. MGMT., MTGS., taxes, ins.; take chge. Lon. 2743, apt. 309.

ABOVE AVERAGE SECY.-STENO., 3 YRS.' exp. Coll. educ. Attr. pers. Ken. 7176.

ABIL., PERSLTY., NICE APPEAR.; YOUR secy. 6 yrs.' exp.; gen. off.; recp. Key. 5207

ACCURATE STENO.—TECHNICAL—8 YRS. exp. mach. and elec.; young. Euclid 909.

ALERT STENO.—3 YEARS' EXP.; NEAT, efficient, attrac. appearance. Key. 8951.

AMBITIOUS STENO.-SECRETARY — EXP.; coll. educ.; mod. sal. Crawford 3433.

CAPABLE SEC'Y.-STENO—8 YRS. VAR. exp., pleas. pers., exc. refs. Irving 2612.

CAPABLE STENO.-ASST. BKPR.—GEN. office exp., small office. Belmont 2167.

CAPABLE EXECUTIVE SECRETARY — Pleasing personality. Lon. 8032, Apt. 502.

DICTA.-EDIPH. OPR.—CAP. USING BOTH head and hands. Address D X 325, Tribune.

EXP SECY.-CORRES.; ADVER. TECH. COLlege; references. Diversey 5320, apt. 916

GEN. OFF. TYPIST—6 YRS.' EXP.; COMPtometer, billing. Address D B 584, Tribune.

LADY—15 YRS. EX. GEN. OFC. ST. STENO., swbd., pub. exp., rcpts. Bri. 6299, apt. 102.

NEAT, INTELL., ATTR. STENO.—3 YRS. exp., accur., hard worker, loop. Ind. 4783.

RECEPTIONIST TYPING SWBRD.—GEN office work, $8 a wk. Mans. 1135.

— — SECRETRAY-STENOGRAPHER — — Seeks responsible pos.; 8 yrs.' exp.; exec. abil.; bus. corr.; univ. ed.; ex. ref. Man. 7464.

SECY.-STENO.—EXP.; REFS.; LOOP PREferred; young; reas. Berkshire 1581.

SECY.-ACCT.—CORR., EXEC., AND REAL estate exp. Address D B 441, Tribune.

STENO.—ATTR. MODEL, SIZE 14, 3 YRS.' exp.; effic. in all office duties pref. Pos. for wholesale dress house. Kild. 8327.

STENO.—ACCURATE; GOOD BEGINNER. H. S., B. C. grad. Start at $10. Bou. 0968.

STENO.—SEV. YRS.' VAR. EXP. FULL or part time. Apt. 110. Bit. 1102.

STENO.—RAPID ACCURATE; 6 MOS. EXP. H. S. and bus. coll. educ. Went. 4331.

STENO.—RAPID, CAPABLE; A1 EXP.; part or full time. Ardmore 0761.

STENO.—HI SCHL. GRAD.; GEN. OFF. work; adaptable, neat appear. Shel. 0285.

STENO—BEGINNER, 27; H. S. and B. C. 6 yrs. genl. ofc. exp. So. Chicago 6319.

STENO. — AGE 21; H. S. GRAD.; 1 YR. exp.; swbd., mimeo, addressog. Aus. 7839.

STENOG.—VARIED EXP. UNIV. GRAD. Art tr., $25; rfs. Address D X 319, Tribune.

STENO.—GEN. OFF. WORK; EXP.; CAPable; 4 yr. H. S. grad. Van Buren 4831.

STENO.-SWBD.—2 YR. LAW EXP.; KNOWL. bkkpg.; refs.; eff.; $15 start. Bel. 6495.

STENO.-SECY.—8 YRS. LEGAL, GEN. BUS. exp.; Ediph., thor. capable. Juniper 9684.

TYPIST—LT. STENO., SWBRD., GEN. OFF. detail, eff., cap., 4 yrs.' exp. Irv. 4434.

Miscellaneous.

SEC.-HSKPR.—3 YRS.' STEN. EXP. COLL. hm., ec. trng. Address D X 185, Tribune.

Nurses' Registries.

BEST GRAD. AND PRACT. NURSES FURN. Acme Nurses Reg. 2845 Burling. Wel. 5586.

Employment Agencies.

—— RELIABLE COLORED HELP. Turner's Employment Agcy., Kenwd. 7673.

HELP WANTED—MEN.

The Tribune does not knowingly accept Help Wanted advertisments which misrepresent the nature or terms of employment, or advertisments for Sales Help which do not indicate the type of product or service to be sold and the form of compensation. Report any misrepresentations or requests for a cash bond, deposit, or investment for samples not stated in the advertisment to the Tribune, Superior 0100, Local 328 (for complaints only).

Stores and Offices.

ASST. BOOKKEEPER — GENERAL INSURance agency; age 23-25, with good training, at least 3 yrs.' exp. Must be alert, have capacity for detail, exc. future. Reply in detail. Address M M 175, Tribune.

HELP WANTED—MEN.

Stores and Offices.

BOOKKEEPER—FULL CHARGE, EXPERIenced; good salary; excellent opportunity. Address L T 170, Tribune.

FANFOLD BILLER OR RAPID TYPIST—$23 week starting salary. Call Mr. Berk, Keystone 9282 between 10 a. m. and noon.

LADIES' SHOE SALESMEN—FOR SATURdays or extra work in State-st. store; write exper. Address L N 309, Tribune.

NIGHT WATCHMAN—MIDDLE AGED; EXperienced with figures and clerical work. Address L T 514, Tribune.

RECENT COLLEGE GRADUATE—EXCELlent opportunity in credit office. GOLDBERG'S, 4756-58 S. ASHLAND.

SALARY $120 MONTHLY.

COOLERATOR, the Air Conditioned Refrigerator, both domestic and commercials, sold in Chicago and suburbs by a large and very popular merchandising outlet visited by thousands of buyers daily. Sales mounting steadily. We need 10 salesmen, with cars preferred. Selling will be done on floor and outside on airtight lead plan. To qualify you must have record of unquestioned loyalty, years of sales work, be a good closer, establish confidence quickly and able to flash a contagious smile. This unusually appealing product sold in an unusual way with liberal bonus plan, backed by advertising in eight national magazines and with CBS and NBC coast to coast programs. Year around positions to those who qualify. Call in person between the hours of 9 a. m. and 1 p. m. or write Sales Director, Room 1425, Merchandise Mart.

STENOGRAPHER—TO LEARN MORTGAGE business; $15 week to start. Address L O 411, Tribune.

YOUNG MAN—20 TO 25, FOR BOY'S DEPT. on W. S.; good chance for advancement; out of town applicants given consideration. Address L S 126, Tribune.

3 YOUNG MEN, EXPERIENCED ON ELliott-Fisher machine; must know bookkeeping; steady work. Apply Bata Shoe Co., 1500 S. Western-avenue.

Executives and Managers.

CREW MANAGER WANTED

Must have a 5 pass. car; details of setup and compensation, salary, draw., percentage discussed at personal interview. Apply 10 to 2 only. 3038 Lincoln-avenue.

RENTAL, REAL ESTATE MANAGER—EXperienced in leasing and property management, for south side real estate office. Excellent oppor. for capable man. Give age, exp., sal. Address L T 587, Tribune.

Boys.

BOYS WANTED.

Regular messenger employment is offered to selected boys between 16-18 years of age. Apply between 9 a. m. and noon T. H. Fegan, 417 S. La Salle-street.

BOY—ABOUT 17, FOR DRUG STORE, MUST live in vic. Linc., Lawrence, and Western-avs. Call Mon. 155 N. Clark-st., Rm. 314.

BOYS WANTED TO PASS CIRCULARS; $5 week to start. Apply 1609 CLYBOURN.

BOY—ABOUT 18; ALL AROUND WORK IN dept. store. A. Hoffing, 2049 Roscoe.

BOY—ASST. BKKPR.; 20 YRS.; $8 WK. start; H. S. grad. Sidman, 417 S. Dearborn.

Professions and Trades.

ARTISTS—[REVAMPERS] MAIL ORDER experience preferred though not necessary; attractive proposition for the right man; our employes know of this ad. Give details. Address L N 304, Tribune.

AUTOMOBILE GENERATOR MAN—EXPErienced on all types. 2111 South Wabash.

BARBER—UNION MAN; MUST BE GOOD. 2352 North Clark-street.

BARBER-FINGER WAVER — FOR 6846 Stony. Bring model. Apply 4648 Drexel.

BARBER—FIRST CL., YG AMER.; UNION wages and comm. 6403 N. Oakley.

B. & S. AUTO. SETTER AND OPERATOR. $1.90 per hour. Best work, cond. Qualific., refs. Address L S 314, Tribune.

BODY AND FENDER MAN—1ST CLASS. 611 N. Waller-avenue.

BRONZE MOLD CHASER—FIRST CLASS. for Chicago. Address L T 512, Tribune.

BUSHELMAN AND FITTER—EXPERIENCED in retail clothing store; neat appearance; steady work; good salary to right party. 4009 W. Madison-street.

CHEMIST—FAMILIAR WITH COTTON TEXtile finishing, coating and treating. State age, education, experience, references. Leave city. Address D X 511, Tribune.

CHEMIST'S ASST.—YOUNG, HIGH SCHL. chem. educ., sm. start. sal. State full part. ADDRESS M L 543, TRIBUNE.

DENTAL TECHNICIAN — PORCELAIN; must be good. State experience and salary. P. O. Box 1355, St. Louis, Mo.

ELECTRICIANS AND HELPERS WANTED.

Must be good armature winders and experienced motor repair shop mechanics. Will pay wage scale of $1.00 per hour and up, to good winders who will give satisfactory service. Can also use several good helpers, shop experience preferred. Must be members of Local 134. Please give age, experience, and qualifications and where now employed. Address D X 122, Tribune.

EMBOSSER FOR BOOK COVERS—STATE exp. and refs. Address M L 120, Tribune.

ENGRAVERS — EXPER. AT CELLULOID engraving. Address L S 581, Tribune.

ESTIMATOR FOR PLASTERING CONTRACtor. State qualifications. ADDRESS M M 171, TRIBUNE.

EXPERIENCED UPHOLSTERERS—STEADY job, good pay. Grand Rapids Furniture Mfg. Co., 435 N. 2d-street, Milwaukee.

FOLDING PAPER BOX
Die Cutting Foreman.

Responsible man to take charge of department. Address L S 310, Tribune.

Forge Machine Operators.

5 INCH UPSETTER OR LARGER. NOT INTERESTED IN OPERATORS WITH LESS THAN 5 YEARS' EXPERIENCE. APPLY UNIT DROP FORGE, WEST ALLIS, WISCONSIN.

FOREMAN.

Must have graining experience. Man capable of running dept. with 18-20 men. New modern equipped finishing room, well established concern; $200 mo. Call Berkshire 5100 Monday and after. Ask for Mr. Funk.

GREASER AND WASHER—COLORED, EXperienced. 3900 W. 16th-street.

INSPECTOR — FOR SCREW MACHINE plant. Machine to machine inspection. Night shift. Address M J 374, Tribune.

JIGSAW CUTTER — FOOT POWERED OR hand frame to cut celluloid. Address L S 580, Tribune.

LITHOGRAPHIC COLOR CORRECTION ARTist. Must be good dot etcher. Good oppty. for right man. Address J K 19, Tribune.

LOCKSMITH AND GENERAL REPAIR MAN —Must be experienced; steady work; car needed. 1502 East 57th-street.

MACHINISTS — ALL AROUND; STEADY work. 323 W. Illinois-street.

MECHANIC—TRUCK; A1. STATE AGE, exper., ref. Address L S 131, Tribune.

MECHANIC — NEAT APPEARING; FOR super service station. 2656 Diversey.

OFF SET EXPD. PRESSMAN FOR COLOR work. Harris G. T. Give record of past employment. Address L S 312, Tribune.

PAN MAN—MUST KNOW HOW TO MAKE and polish full line hot and cold pan work. Good salary. ADDRESS L T 314, TRIBUNE.

REGISTERED OPTOMETRIST—FOR MILwaukee, Wis. Must have pleasing personality, initiative, and be an excellent refractionist. State salary and references. ADDRESS L L 496, TRIBUNE.

. . SAND BLASTER . . Experienced man on small glass signs. PRICE BROS., 36 SOUTH THROOP-STREET.

SHOE REPAIR MAN—FOR DEPARTMENT store. Babs Dept. Store, 3014 W. 63d-st.

SILK SPOTTER AND PRESSER—TO OPERate small dry-cleaning plant. Carbonette machine. Good opportunity. Write Postoffice Box 112, Green Bay, Wisconsin.

SURVEYOR—CHICAGO CITY EXP., WITH drafting ability preferred. National Survey Service, 134 N. La Salle.

TOOL GRINDERS

Expert Tool Grinders for new tools. Must be thoroughly proficient in extremely close limit work on reamers, cutters, box tools, formers, etc. This is precision tool room work and not production grinding. When applying, give full experience in detail with references, age, and wage expected. Write Employment Manager, Mueller Brass Co., Port Huron, Michigan.

TRIM SAWYER, BAND SAWYER—EXPD. on parlor frames only. 1313 W. 47th-st.

UPHOLSTERER—REPAIR AND NEW WK. Must be A1 man. 10435 Michigan.

UPHOLSTERER—EXPERIENCED; NORTHwest side. Phone Newcastle 1813.

WINDOW TRIMMER — LIQUOR STORE; must be 1st class sign-card writer. Call bet. 9-2. Gold Seal Liquors, 78 W. V. Buren.

WOODWORKERS—EXP. IN MFG. OF ENgravers and electrotypers mounting blocks. Must be expd. State salary expected. Address L S 313, Tribune.

THE TRIBUNE OFFERS SPECIAL LOW rates to persons wh oadvertise for positions. For further information and assistance in writing an advertisment stop at the Want Ad Office, Madison and Dearborn-streets, or in the lobby of Tribune Tower.

Pharmacists.

DRUG CLERK—REGISTERED, ASSISTANT, references. Call after 1. 1614 Larrabee.

Clubs, Hotels, and Restaurants.

DISHWASHER MACH.—7:30 A. M. TO 6 p. m. $10.50. No Sundays. 340 N. Ogden.

Salesmen.

ADJUSTING AGENCY SALESMEN—FOR out of town work. Can use 3 comm. men, accustomed to earning $75 week. World Bonded Adjusters, 173 W. Madison.

ADVERTISING SALESMEN—EXPERIENCED. New magazine. Excel. opportunity. Comm. [illegible]

HELP WANTED—MEN.

Salesmen.

ADVERTISING MAN—EXPERIENCED, TO sell displays and posters. Fine opportunity. Advance against commission. State age, experience. Address L T 177, Tribune.

APPLIANCES MAJOR.
SALARY BASIS.

Several aggressive men. Permanent. 4746 N. WESTERN-AVENUE.

APPLIANCES—TO SELL FRIG.; NORGE refrig., radios, furn. and other appli.; leads furn.; draw. acct and comm.; auto furn.; best deal in town. Allied Storage Warehouse, Inc., 4312 Cottage Grove.

AUTOMOBILE SALESMEN.
NEW AND USED FORD-LINCOLN ZEPHYRS. REAL PRODUCERS ONLY.

We believe we have the best location in Chicago with money making possibility depending only on the effort of the individual salesman.

This company believes in co-operating with men who are willing to work.

Demonstrators, gas, etc., furnished free. Highest compensation based on straight commission. We are willing to give drawing account to men whose past records will convince us of their integrity and ability.

Apply in person to Mr. Wedel, or Mr. Sutton. No phone interviews.

STALLWORTH MOTOR CO., 7400 Stony Island-av.

Our men know of this ad.

AUTO SALESMEN.

The new Ford V-8 cars, trucks, and the Lincoln-Zephyr for 1937 are GOING OVER BIG. Therefore we need 3 more salesmen with or without experience. Full co-operation given; leads furnished; highest commission paid. A real live wire salesman will make real money.

See MR. MONTGOMERY between 10:00 and 11:30 a. m.

Montgomery Motor Sales, 2300 MADISON-STREET.

Auto Salesmen—Chevrolet.

One of Chicago's largest Chevrolet dealers—established over 20 years—has an opening for a willing producer who will fit into a beautiful, profitable new or used auto merchandising picture.

Mr. Ruby offers the fullest kind of co-operation, plus an attractive comm. basis compensation on sales and volume. Call or phone for appointment.

RUBY CHEVROLET, INC. 1422 E. 67th-st. Ph. Fairfax 9600.

AUTO SALESMAN

To sell Plymouth and De Soto cars for Chicago's largest Plymouth dealer. Applicant must be experienced and a good closer. To such a man we can offer a permanent proposition. Salary and bonus. Also demonstrator furnished. Burke Motor Sales, 6733 S. Western-av.

AUTO SALESMEN—TO SELL OLDSMObiles—the fastest and best selling car in the industry. With one of the largest dealers in the finest location in Chicago. Experienced only need apply. Commission basis. Herbert Morgan, Inc., 6044 Cottage Grove-av. See Walter Lenzie, sales manager.

AUTO SALESMEN

to sell new and used cars for old estab. Plymouth and De Soto dealer. Auto exp. pref. but not necessary. Liberal commission, extra bonus. Ask for Mr. Cordell. ROWE, YOUNG & COOLEY, 4660 WASHINGTON. ESTAB. 1907.

AUTOMOBILE SALESMEN.

New and used car men. We furnish demonstrators and gasoline, drawing account. Very good opportunity. See Mr. Lee, 1245 Chicago-avenue, Evanston.

— — — AUTOMOBILE SALESMEN — — — Men with exp. in low priced field; or will employ salesmen exp. in selling high grade specialties; comm. and weekly drawing acct. Pontiac Dealer, 2658 Lawrence.

AUTO SALESMEN—ATTR. OPENING 2 JR. salesmen; neat, pleasing personality, sales ability; ex. opport. for hard workers. Lib. comm. Nash Dlr., 6830 Stony Island.

AUTO SALESMEN — USED CAR EXPER. Good opport.; salary. Apply Mr. Stanlik. Franklin Weber Motors, 6115 N. Clark.

— BOOK AND MAGAZINE SALESMEN — Our newest setup offering the greatest premium book proposition is now ready for you. Our sales manager will take you out in the field and convince you that you can earn $50 and a great deal more weekly comm. See Mr. Conners, 9-10 a. m., 4-5 p. m., R. 715, 188 W. Randolph-street.

CANDY SALESMEN—RETAIL AND FOUNtain trade, Iowa, Minnesota, Missouri, Michigan, and Ohio. Car essential. Commission basis. Write for full particulars. Address L S 319, Tribune.

CEMETERY—SPEC. DEAL. TOP COMM., leads, exp. unec. 3654 Irving Pk., R. 204.

CHEESE SALESMEN—OPPORTUNITY FOR 3 men with light paneled truck to call on groceries, markets, and institutions. Union men pref.; no investment req.; comm. For appt. ph. Belmont 6884, Sun., Mon. and Tues.

DIE CASTING SALESMAN—EXPERIENCED, reliable; commission; give refs. and phone number. Address L S 361, Tribune.

DISPLAY MEN—[3]; PERM. CONNEC., with local distrib., natly. known display materials; leads furn.; comm. adv. wkly. Mon. or Tues., 2 to 4 p. m., Rm. 913, 542 S. Dearborn.

DRUG SALESMEN—HERE IS AN OPPORtunity to sell on the side an article of great merit. Good commission. Address M M 174, Tribune.

FOOD SPECIALTY SALESMEN—WHO HAVE contacts with grocery trade. Must have car. Good opport.; salary and comm. ROYAL DISTRIBUTING CO., 4810 N. Bernard.

GROCERY SALESMEN.

Leading wholesale grocer requires several men for Chicago and suburban territories. Wholesale grocery or food specialty experience necessary. Unusual commission arrangement. See Mr. Reilly, 344 N. Ogden, today between 9 and 12.

HOTEL SUPPLIES — MEN OR WOMEN; commission. Apply 1112 Merchandise Mart.

LAUNDRY ROUTE MAN — EXP.; MUST speak Polish; sal. and comm. GREENWAY LAUNDRY CO., 3210 Armitage-avenue.

NORGE APPLIANCE MEN—SALARY AND comm. Dale J. McGinnis, 2665 Milwaukee.

Office Appliance Salesmen.

Attractive opening in Chicago for salesmen between 25-35 years of age with a fast growing, nationally known company; leader in its field; real opportunity with permanency and future, as well as substantial earnings; drawing account; give enough details to warrant interview. Address L T 166, Tribune.

PAINT SALESMEN.

Exp. in selling home owners. Unusual opp. for wide awake men. Stores being opened everywhere. Managers needed. It will pay to investigate this ad. Drawing account. NEW ENAMEL, 179 N. Michigan-avenue.

PRINTING SALESMEN, WITH CLIENTELE; shop equip'd for all types printing; liberal comm. Mr. Thomas, 1438 Lake.

REAL ESTATE SALESMAN — EXPERIenced, for sales and leasing; familiar with south side. Comm. with draw. State age, experience. Address L T 588, Tribune.

REAL ESTATE SALESMEN WITH CAR—50% comm. Apply 2437 N. Clark-street.

REAL ESTATE SALESMAN—COMM. JOHN O. Sykora, 2411 S. 52d-av. Cicero 453-454.

REFRIGERATOR SALESMAN—EXP., FINE opportunity; leads furnished; commission. ADDRESS L N 310, TRIBUNE.

RESORT PROPERTY GOING BIG NOW—See Chicago's finest development; many homes already sold; new unit opening. Exp. unnec., leads; comm. 3166 Lincoln-av., R. 423.

ROOFING AND INSULATING SALESMAN—Commission. C. Forrette, 3514 Wabansia-avenue. Capital 1878.

RET. JEWELRY—OUTSIDE EXP.; 20% comm.; must have following North-N. W. Side. Address D X 202, Tribune.

UNUSUAL OPPORTUNITY

2 men of neat appearance, married, bet. 23-46, in our budget furniture department. Experience not necessary as we train our men for this work. If you are looking for a steady connection and percentage that will pay $30 per week to start and $45-$50 within 30 days. Apply 2656 W. North-av.

MANUFACTURER OF WELL KNOWN beauty parlor equipment wants 50 single young men between 20-30 years of age as salesmen for jobbers of its equipment; salary and comm.; must be willing to travel; state age, education and qualifications for position. Write Curtis Bell, Rm. 1400, 202 S. State, Chicago.

2 CLOSERS—FOR DIRECT RETAIL SELLing, refrig., washers, radios, and gas ranges. Leads and definite appointments furn. Closers average $60 weekly, salary and bonus. Must have superlative background and unquestionable character. Must be Gentile and own car. 4756 WASHINGTON-BOULEVARD.

— EXP'D. BOOK AND MAGAZINE MEN. — I will personally demonstrate to your entire satisfaction how you can make from $50 to $60 comm. each week, by putting forth 5 to 6 hours daily effort. Field demonstration. R. 709, 188 W. Randolph-street.

INVESTIGATE—UNKNOWN TO YOU. there is big money in taking orders for cleaning and dyeing. Season just started. Also need 2 driv. Exp. unnec. Sal. and comm. Michigan Cleaners, 1339 W. 63d-street.

SALESMAN TO ACT AS ASSISTANT TO sales manager; exp. in coal, heating, stokers or allied lines. Salary and exp. Give full particulars first letter. College grad. prefer'd. ADDRESS L T 356, TRIBUNE.

YOUNG MAN—WITH CAR, AMBITIOUS TO work on salary and commission with manager selling electrical unit. Call at 154 N. Marion-street, Oak Park, between 3-5 p. m., Monday and Tuesday.

20 COLORED FURNITURE SALESMEN. Neat, with or without exp., to represent large, well estab. So. Side cash or credit store. Can make $25-$35 week up in comm. Draw. acct. Car helpful. 4238 Cottage Grove.

SALESMEN—TO SELL MUSICAL COURSES; experience not necessary; can earn $35-$50 wk. commission. See Mr. Scruggs at 2435 W. 69th-street, from 1 to 4 p. m.

SALESMEN—2, AT ONCE, BY CHICAGO'S largest photo studio; 50% comm., extra weekly bonus. Rm. 610, 58 E. Washington.

NEW FAST SELLING DELICATESSEN, food shop, and restaurant food item. Lib. comm. Ph. Monroe 1671 after 2 p. m.

SALESMAN—WITH CAR; HSHLD. ITEM; no canvassing; leads; comm. Stew. 4144.

Salesmen.

MEN

Men looking for a job very seldom experience thrills or excitement in the quest for work. This proposition will not only raise you right off your chairs, but will give you a vision of real money making and will allow you to take home real fresh folded money to your family. This is a new Electric Unit protected by basic patents, using a straight tie in with Air Conditioning. It's sales appeal is tremendous. This product is backed by one of the finest companies in the United States, and the program planned for distribution of it has created a wonderful opportunity for any man interested in learning a new job with large paying possibilities.

We are prepared to teach a few more men this business. Selection will be made after a full, complete investigation is made. Come prepared to spend at least 2 hours during which time the proposition will be explained in minutest detail. Also be prepared to go to work immediately if selected. Income is based on a commission and bonus basis, payable weekly and at a percentage figure that gives you a real break.

Can also use men in Waukegan, Evanston, Aurora, Gary, Hammond, Whiting, Calumet City, and all surrounding suburbs.

Call at the MORRISON HOTEL Monday, March 1st, at 2 p. m. and ask for Mr. PAISLEY.

— — — —SALES ENGINEER— — — — COMMERCIAL REFRIGERATION. Large distributor has opening in commercial refrigeration sales department. Salary and commission. In replying give full details of past experience. Address L S 363, Tribune.

— — THREE DISTRICT MANAGERS — — of excellent past sales experience with car for established road territories wanted by national organization immediately.

To qualify within two weeks in field. Must be able to hire and train salesmen. Large comm. payable daily plus bonus assures $100 or better weekly, explaining financial adj. plan.

See Sales Manager, Rm. 1311, 210 S. Clark.

—ANNOUNCING—

Complete reorganization of our New Business department. New merchandise, new method of securing accounts, AND a new compensation plan for salesmen that is really a HONEY.

Commission paid salesmen for opening new account and also on furniture purchased.

We want to hear from the men who made money with us last year, and will also employ several experienced direct to consumer salesmen.

If you are seeking a steady immediate income that grows larger from repeat business, call at once

Straus & Schram, 3318 Lincoln-avenue.

An Exceptional Opportunity

is available for several reliable, aggressive men to become associated with the various branches of THE CROSLEY DISTRIBUTING CORP.

We have openings for men in both sales and executive capacity. Experience is not essential as our organization will furnish a comprehensive training course in the various branches. However, men with experience will be given first consideration. Men selected will work through our dealer outlets. Car helpful. Commission to start then. Salary for those who qualify for executive positions. Apply 9:30 a. m. Monday. See Mr. Briese, 160 East Illinois-street.

AT ONCE.

6 men to fill immediate openings in Good Will dept. of one of Chicago's largest and oldest furniture concerns. New expansion program, now well under way necessitates these additions. To qualify you must be neat appearing, honest and ambitious. We are particularly interested in those who possess some sales ability, and are anxious to secure a permanent position with opportunity to work for advancement. Previous experience in contacting the public an asset. Those who qualify will be started at about $28 per week, commission and bonus. Apply in person at MR. NEILSON, 834 W. 63D-ST.

— — — — TO EXPERIENCED — — — —

Asbestos Siding Composition Roofing Rock Wool Insulation

salesmen, a large applicator will offer a substantial drawing account on base price set-up to square shooting producers; connivers & draw artists need not apply. ADDRESS L T 595, TRIBUNE.

SPLENDID OPPORTUNITY

for ambitious young men who want to enter the publicity utility business with the object of learning the business and earn promotion by honest and persistent effort. Men selected will be trained in our Sales Department. Compensation is on commission and bonus basis. Apply Room 1807, 72 West Adams-street, 8:00 a. m. to 12:00 noon.

COMMONWEALTH EDISON COMPANY

SPECIALTY SALESMAN.

Nationally known drug specialty manufacturer has opening for detail man, 27 to 38 years of age. Must have past experience in specialty selling to drug trade. Must own car and be financially responsible. Moderate salary, commission and bonus arrangement to start, with unlimited future for capable and successful man. Phone Mr. O. F. Gage, Superior 4015, between 9 a. m. and 4 p. m. Monday or Tuesday.

MANUFACTURER

Needs 2 men for refractory and insulation sales. Experienced on boiler construction or power plants requirements. Salary $100 monthly plus 10% commission. Established Chicago territories now open. Men with car and following among local engineers preferred. State age, phone number, history and previous annual earnings. ADDRESS L T 510, TRIBUNE.

Tax Work Is a Profitable Profession. We train you at our expense. Small income while learning. Comm. Address D T 560, Tribune.

WILL EMPLOY

Man with reliable background to contact household furn. customers, new and old—work in crew and earn around $27.50 per week to start. Transportation furnished. Daily draw. allowed. Excellent commission and bonus. Call 10 to 2 only. Mr. Walter, 2225 W. 39th-street at Western-avenue.

ARE YOU WILLING

to put in 8 hours a day, start training at once, satisfied to start at $25 a week? We don't care what exp. you have had, as we train you at our expense; home product; no competition; drawing acct., comm., bonus. 8 S. Dearborn, Room 1306, 9 to 12.

SALESMAN — A NATIONALLY KNOWN New York importer and manufacturer has now developed the midwestern territory selling Domestic and Imported Specialties to Hotel, Restaurant, Bar, and Tavern Supply Jobbers. We are desirous of interviewing a few young men who are interested in a permanent connection for Chicago on a commission basis. Address D X 580, Tribune.

MANUFACTURER WANTS EXPER. SALESmen—[Jewish preferred] With good, clean, successful records, betw. 25-35. Single preferred. Must have plenty actual sm. town road exper. Will furnish car; sal. and expense. Largest, lowest priced chain str. line popular sundries. Retail 10c-$100. Mr. Gordon, 2509 W. Cermak.

IMMEDIATE EMPLOYMENT

for 2 men to solicit future business for an old estab. furnishing concern; must be clean cut and have local refs. Training expense plus daily draw. and good comm. to men selected. Apply 10 a. m. to 2 p. m., 3036 Lincoln-avenue.

SALESMEN.

A real opportunity for workers; new branch office. If you are now a capable salesman and want to learn a very lucrative business, home modernizing, we will show you how, not tell you; drawing account. Apply Rm. 334, 1951 Irving Park-blvd.

WANTED.

3 men with some mechanical knowledge to assist in sales service dept. of elect. unit div. About $30 wkly. to start. Liberal percentage and bonus. Call Monday, 2 to 5 only. No other time. Rm. 770, 37 W. Van Buren.

Road Salesman, Experienced

with good car to travel. To sell tires wholesale, tire experience not necessary. Good drawing account. Roadwear company. See Mr. Mandel, gen. office, 2d fl. 1550 S. Indiana.

MAN WITH CAR TO COVER ILL.—SELL wholesale distrib. Waukesha's leading beverages. Liquor man capable of opening retail accounts for distributor pref. Comm. on reorders. Salary plus arrange. See Mr. Cole, 1527 W. Flournoy-street.

NEW YORK LIFE INSURANCE COMPANY has opening for men of ability and energy, age 25 to 50. Training course now starting. Comm. Talk it over with J. J. MacKay, 1 N. La Salle-st., Suite 500. State 4603.

SALARY AND COMM.

to ambitious men over 25 years. Apply in person, room 425, Robt. Bartlett Realty Co., 111 W. Washington-street.

2 AGGRESSIVE YOUNG MEN FOR DIRECT selling — refrigerators, washers, radios, ranges; to work out of trailers in suburban area with exp. mgrs. Salary and bonus. No drinkers. 4756 Washington-boulevard.

SOLICITOR—WITH OWN CAR, TO CALL on groceries, markets, and institutions; food product; comm.; for estab. concern. For appt. call Belmont 6884, Sun., Mon., Tues.

CONTACT MAN—ARRANGE HOME OR store appointments for closers; salary and commission. 3118 Lincoln-avenue.

SALESMAN—WITH DEBIT EXP. TO SELL major household appliances; salary and commission. 3118 Lincoln-avenue.

HELP WANTED—MEN.

Miscellaneous.

THE EARNEST MAN CAN EQUAL THESE WEEKLY INCOMES!

Here are the former occupations of these men: journalist, piano maker, machinist, stock broker, dairyman, preacher, salesman, tire man, contractor, collector and preacher. Their commission earnings last week were, respectively: $60.42 — $72.03 — $69.74 — $56.05 — $122.05 — $106.31 — $55.57 — $59.52 — $51.31 — $45.29—$71.83. Many others earned equally well.

The man who is willing to work, is in good health and energetic and has a good reputation, will be taught—if accepted—to do what these men are doing regularly in this leading electrical unit business. You will call, if interested, at 10:30 today—March 1—Room 250, at 3 W. Madison-street, Oak Park, S. W. corner Madison and Austin.

I AM READY TO PAY A GOOD MAN $2,080 THIS YEAR!

That's for 10 months—more later if you qualify for higher earnings on an unusually attractive commission basis. If your present job is not satisfactory, and you have family obligations, I'll be glad to talk to you. Age, 25 to 45.

We have plenty of capital, leaders in our branch of the electrical unit field. We are a going concern and have grown rapidly. Character counts more with us than experience.

I'll talk it over with you if you call at 10 a. m. or 2 p. m. today, March 1. Suite 210, at 4832 Lincoln-avenue.

THE FINEST OPPORTUNITY IN THE UNITED STATES AWAITS YOU IF YOU CAN SUCCESSFULLY MEET THE REQUIREMENTS OF THIS AD. FIRST OF ALL YOU MUST BE WILLING TO LEARN THIS BUSINESS THOROUGHLY FROM THE GROUND UP SO THAT WE CAN PLACE YOU IN ONE OF SEVERAL POSITIONS OF RESPONSIBILITY NOW OPEN. WE HAVE SO ARRANGED OUR COURSE OF TRAINING THAT YOU CAN EARN $45 PER WEEK COMM. WHILE LEARNING. DO NOT ANSWER THIS AD UNLESS YOU ARE SINCERE AND WILLING TO WORK HARD TO SUCCEED.
THE RUDOLPH WURLITZER CO., 57 E. Jackson-blvd., 8th fl., 10-12 Monday.

AT ONCE

We will employ several neat appearing men, 25 to 45, of average ability who desire a permanent connection with a national organization manufacturing elec. unit. Must be willing to work 8 hours a day and start at our terms. This means about $40 per week on percentage at start. Apply employment mgr., Rm. 618, 203 N. Wabash.

COMMONWEALTH EDISON

Company has openings in Appliance Sales Department for four neat and ambitious young men 23 to 40 years of age. Permanent work, advancement, excellent commission and bonus to men selected. Men who qualify by earnings are paid while training. Apply today, 9:00 to 11:00 a. m. only, 140 S. Dearborn-street, Room 330.

JOIN THE MARINES.

Join new company Marine Corps Reserve Summer camp with pay. Free uniforms, equipment, correspondence courses, in recognized correspondence school. Drill Tuesday night. Apply 327, U. S. Court House, Jackson-Clark-st., between 6-8 p. m., Monday.

WANTED—A MAN TO FILL POSITION IN new dept. of domestic hygiene; sales service experience helpful. Weekly earnings in excess of $40 to man selected. Weekly or monthly bonus and comm. discussed at personal interview. See Mr. Witt, Dept. [elec. appl.] Domestic Hygiene, 6th floor, 2239 W. Pershing-road.

MAN OVER 25 YRS. OF AGE—HIGH school or college grad.; must own car and willing to travel; $100 per month and comm. Educational position in Diesel work; permanent with real future. State particulars. Address P. O. Box 506, Chicago.

— — — BOOK OF KNOWLEDGE — — — Men exper. with industrial insurance, elec. appl., books, etc. Aver. $45 wk. selling the new 1937 Book of Knowledge [Children's Encyclopedia]. No house to house canvass. Comm. The Grolier Society, 307 N. Mich.

OAK PARK AND AUSTIN.

Laundry Routeman, neat appearing, reliable man with some sales ability; salary and comm. Applications received until Friday. 925 S. California-avenue.

INVESTIGATE—UNKNOWN TO YOU. there is big money in taking orders for cleaning and dyeing. Season just started. Also need 2 drivers, exp. unnec.; sal. and comm. Michigan Cleaners, 1339 W. 63d-street.

TWO NEAT APPEARING YOUNG MEN, age 20-25, for advertising work with lge. natl. concern. Mthly. guar. and trav. expenses. Apply Rm. 1146, 7 S. Dearborn, 8:30 to 10:30.

MEN—SALARY $12 A WEEK AND BONUS. Experience unnecessary. Food products. Call before 9 a. m. or aft. 3 p. m. 350 S. Cicero, 6424 S. Ashland, or 3454 N. Southport.

4 COLLECTORS, FOR REGULAR MONTHLY accts. Experience not necessary. Surety Bond required. Rm. 400, 205 W. Wacker-dr.

YOUNG MEN—18 YRS. OR OVER; MILItary train. 1 eve. wk.; good pay. See Capt. Sayles, Tue. or Fri., 7-9 p.m., 5917 Broadway.

MAN—YOUNG, UNDER 25; CAR NECES.; circ.; comm. and exp. Apply 10 a. m. Pictorial Review-Delineator, 221 N. La Salle.

YOUNG MAN—LEARN REAL ESTATE business. $15 week. W. H. Langknecht & Co., 201 N. Wells-st., Randolph 8884.

YG. MAN DRIVE CHEV. LIVE NR. 5400 Brdwy., $1.25 day. Ph. eves. Ard. 2563.

3 YG. MEN, 60 DAYS' SPECIAL WK. ADV. com., bon.; appar. Mewborn, 80 E. Jackson.

YOUNG MARR. MAN—SO. SIDE LAUNDRY route; comm. 7210 S. Racine. Mr. Pauls.

LAUNDRY DRIVER—EXPERIENCED. Columbia, 5215 S. Wabash-avenue.

Help Wanted with Investment.

WANTED — RESPONSIBLE RESTAURANT man to take charge loop going tavern-restaurant; small capital required. Phone Dearborn 5528.

Employment Agencies.

COLLEGE GRADS., $75, plus

AUTO CLAIMS ADJUSTER, Ins. $125
BOY STENO, loop future $65
LICENSED Truck driver $25
BOY LICENSED Truck driver $16

Hand screw 40c	Tool makers ..$1.10
Milling mach. 70c	Turret lathe 75c
Die setter 55c	Metal planer 70c
Paint sprayer 40c	Machinists 95c
Power mach. $20	Truck helper $12
Wood mach 70c	Sheet metal 70c
Polish buffer 75c	Lathe hands 75c
Spot welders 45c	Ford mechanic $30
Acety. welders 65c	Band saw 55c
Shaper hand $40	Auto painter

10 Hotel Bus Boys, $30, Bd.

Hotel clerks $65	Dishwashers $13
Housemen $60	Porters $12
Fry cook $18	Fountain boy $18
Countermen $18	Boys, learn rest. $18
Pantry men $75	Filipinos $55

MAJESTIC AGENCY, 20 EAST JACKSON, NINTH FLOOR.

SALES ENGR., CONVEYORS, MATERIAL HANDLING $5,000
SERVICE ENGR., dom. refrig. $5,000
METALURGIST, x-ray-spectroscope $5,000
BUYER, women's ready to wear $7,500
COAL TIPPLE designers-draftsmen $3,600
Industrial Engrs., 25-50 yrs. $1,500-$6,000
YOUNG CHEMICAL Engrs., 23-26 yrs. $1,800
YG. MECH. ENGR., grads., 22-26 ....$1,800
VENDING MACH. Designer-Develop ..$3,600
CONTACT MAN, 30 yrs., univ. grad. ..$3,600
3 ACCOUNTANTS, univ. grad., 23 yrs. $1,400
New Business Solicitor, auto finance ..$3,000
LAWYER, 25-29, real estate exp. $2,400
Insurance Adjuster, 30-40 years $1,600
1 Steno.-Bkpr. ..$130 | 1 Steno $110
10 H.S. boys, 18 ys. $60 | Sales Corresp $110

A. J. McCOY & ASSOC., INC. SUITE 1130. 140 S. DEARBORN.

ADV. MGR., AAAA. MFR. $15,000
ADV. MGR., mfgr., ref., air cond. .. 10,000
ADV. MGR., sales pro. to dealers 6,000
COPY WRITER, agency contact plans 6,500
COPY WRITERS, 10; agen., mfg., m.o. 4,000
CORRESPNDTS. 6; sales, cr., coll.; to 2,100
ARTISTS, 2, agency layouts, pro. .. 3,600
EMPLOYMENT Mgr., large mfr. 4,000
OFFICE Mgr., cr., coll., acctg.; mfr. .. 3,600
SUPT., mech eng., maint., prod. 5,000
DRAFTSMEN, 10, tools dies sp. mch. 2,500
JR. ACCTS., 3; college grads.; mfrs. ..$125
BOOKKEEPERS, 2, genl. ledgers, rep. 110
PRODUCTION Clerk, records, costs; mfr. 110
CORRESPONDENT, cr. dept. adjustmt. 110
STENOS., 6, radio, food, machry mfgrs. 110
BANK teller, young, good penman 75
BOYS, 6, technical and H. S. grads. ..Open
THE HONES CORP., 20 W. JACKSON-ST.

BIGELOW PERSONNEL, 20 W. JACKSON.
Engineering grads., 22-28 ....Salary open
Older man, mail room exp., 39-45 ....$100
Steno, young, South side $22.50
Steno, young, North side $18
Beginners, H. S. and Bus. college grads. $15
OTHER GOOD POSITIONS OPEN.

STENO.—GEN'L OFFICE [23-30] $30
2 STENOS. [20-28] $100
GEN'L. OFF. BKKPG. REC. [20] $75
STENO. OR TYP., BRIGHT, BEG. $65
CENTRAL EMPLOYMENT SERVICE. 7 S. DEARBORN, SUITE 1229.

8 ARCHITECTURAL DRAFTSMEN, TO $50. Arch., Asst. Designer. Open; 6 Structural Designers, to $250. Steel Mill Mach. Des., to $300. Steel R. R. Car Dft., $175. Architects Agency, 508 S. Dearborn-street.

DINING CAR STEWARDS ....$150 Chef, Hosp.; Practical Nurse, Cooks, Bus Boys, Dishwashers, Porters. Best Wages. SHAY, 936 N. MICHIGAN, OPP. DRAKE.

— —STENO. ASST. BKPR., $25-$30— Jr. Bkpr., Balance Sheet, P. & L. 2 CLERKS, H. S. GRADS., $15. RELIANCE. 32 N. STATE.

DRAFTSMAN $30. TURRET LATHE 50c UP Experimental Wkrs., 90c Mach. Rep. 70c PRINTERS, PRESSMEN AND FEEDERS. TUTHILL, 184 W. WASHINGTON, Rm. 304.

ORDER DEPT. CLERK—AGE 22-27, GOOD personality; Loop firm; $80. American Railway Bureau, 11 S. La Salle, Room 1105.

RESTAURANT, HOTEL, INST. JOBS ONLY Male, Female; All Depts. MODERN HOTEL BUREAU, 879 N. STATE.

SOUTH AND WEST SIDE JOBS—ALL KINDS ADVANCE, 1028 E. 63D. PLAZA 0149.

SOUTH SIDE WORK OF ALL KINDS. TIVOLI, 6314 Cottage Grove. Dor. 1870.

CELESTER M. HORTON, 310 S. MICHIGAN. STENOGRAPHER young, loop.

15 LABORERS, MON. MORNING 7 O'CLOCK. Midway, 719 S. State-street.

HELP WANTED—MEN.

Employment Agencies.

CHIEF ENGINEER.

[METAL STAMPINGS] $8,000
SALES ENGINEERS, Pumps, etc. $3,600
SALES ENGR., Conveyors or Plant, Mech. Equip. $3,000
SALES ENGR. [E. E.] Lab. Eqp. $2,400 UP
JR. SALES ENGRS. [M.E.&E.E.] $1,500 UP
CHIEF TOOL & DIE DESIGNER, Metal Stampings $3,000
MECH. ENGR., Mach. Shop Exp. ..$3,000 UP
TIME STUDY ENGR., Process exp. $2,400
CONCRETE & STRUCTURAL STEEL DESIGNER $3,000
RADIO ENGINEER, Lab. exp. $3,000
GEN'L MILL DRAFTSMAN $3,000
MACHINE DESIGNER, Hyd. exp. ..$2,400 UP
MACH. DESIGNER, Gen'l Mech. ..$2,400 UP
6 JR. MECH. DRAFTSMEN ...$1,300-$1,500

SALES DEPARTMENT.
CITY SALESMAN, with car, National Organization, 22-30 years, Aggressive type $135
2 A1 SINGLE MEN, for traveling, Must have good sales record $175

CLERICAL DEPARTMENT.
F. C. BKKPR., 30-35 yrs., capable of handling volume of detail, S. S. $130
STENO., exec. type, to travel, 22-30 yrs. $125
A1 TYPIST, snappy for sales org. $80
BOOKKEEPER, Trucking lines $110
JR. COST ESTIM. W. Side Mach. shop ..$95
PAYROLL, COST ACCT., Mfg. $125
[2] EXCEPTIONAL LOAN MEN, City. $130
YOUNG COLLECTOR, note exp. [fur.]. $100+

GROCERY DEPARTMENT.
SEV. YNG. GROC. CLKS., train for managers, A1 company, 6 mo. exp. nec. $14
GROCERY BOY, North $12

PRINTING DEPARTMENT.
ALL AROUND PRINTER-COMP., Vertical-Kluge-Gordon, Steady $25
PRESSMAN, Miller, Vertical $23

HOTEL-REST. DEPT.
CHEF, TAVERN $30
HOTEL CLERK, Age 40, South ....Open
BREAD & ROLL BAKER ....Open
BOYS, to train for Rest. Mgrs. ....$13 B.
CHAUFFEUR-WAITER, Age 25 ....$80 B.
HOTEL CLERK, DAYS ....$60 R.
Hosp. Help ....Open | Hamburger man ..$18
Presser ....Open | Biscuit Baker $22
Fry Cook ....$18 | Gardener, South $45
CAKE BAKER, Steady $35
Soda Fountain ....$20 | Counterman $16
Dishwasher ....$12 | Bus Boys $12

FACTORY-GARAGE HELP.
WARNER-SWASEY-GISHOLT Turrets. $41.25
TRUCK DRIVER, City exp., Delivery $25
RADIO SERVICE CAR, Northwest $25

Vert. Boring 75c	Tool and Die $1.00
Repair Mach. 85c	Cincinnati Mill 80c
Auto Mechs. $25	Cincin. Screw 75c
Husky Boys $10	B & S Auto Screw. $1
Hiker ....Tips & $10	Body Fender $32.50
Paint Help $15	Pol. & Buff. 80c
Auto Paint $25	Sheet Metal 70c
Machinist 85c	Gas Sta. ....$15 UP

A NATIONAL INSTITUTION.
O'Shea, 64 E. Jackson

Printers, See Weaver!

LINOTYPE OPER., OUT OF TOWN $40
PAPER CUTTER, OUT OF TOWN $25
PONY, SIMPLEX PRESSMAN $35
MILLER SIMPLEX PRESSMAN $35
CYLINDER PRESSMAN, NITES 90C
2-3 COMPOSITOR, 2 YRS. EXP. $18
LUDLOW OPER., MUST BE A1 ....$40
PAPER CUTTER, NITES $35
SEE MR. DELL.

6 Electricians

AGE 23-40, STEADY YEAR ROUND ...$25
Maint. Machinist, Steady ..$40
BENCH-FLOOR HANDS 75C

Jr. Tool Maker ..80c	Die Maker $1.10
Milling Machine ..75c	Sprayer 45c
Lathe Hands 80c	Die Setter 60c
Polisher-Buffer ..75c	Drill Press 40c

SEE MR. BAKER.
YOUNG PUNCH PRESS OPER'S 35C
FARM HAND, VERY TOP WAGES
Young Machinist. 55c | Spot Welder 40c
Assemblers ....40c | Punch Press 40c
SEE MR. WM. LARSEN.
HOTEL CLERK TRANSCRIPT, YNG. $60, RM.
HOTEL MAINTENANCE MAN EXP. $50, RM.
Hotel Hsemn. ..$40, rm. | Hotel Doorman ..$80
S. O. Cook ....$20 | Dishwashers $12
SECOND COOK, HOTEL EXP. $100
BUS BOYS, MUST LIVE AT HOME. $12, BD.
COUNTERMEN, NO EXP. ....SAL. OPEN
5 SODA FOUNTAIN MEN $20
SEVERAL SHORT HOUR JOBS ....OPEN
Porter ....$12 | Steam table $15
Hosp. Orderly. $40. rm. | Bartenders ....$20 up

Cadillac, 64 E. Jackson

[6] PUNCH PRESS.	MILLRITE MACH.
MACH. ASSEMB.	5 SPRAYERS.
SILVER SOLDER.	ACCET. WELDER.
ELEC. CRANE.	DIE CAST. OPER.
DRILL PRESS.	DIE SETTER.
DIE MAKER ..$1.05	LATHE HEAD ...$85
TURRET LATHE. $75	PROD. LATHE $60
MILLING MACH.	5 POL.-BUFFER.
SQUEEZE MOUL. $85	APP. POL.-BUFFER.
FLOOR MOULDER.	CAN BODY MACH.
BENCH MOULDER.	FOUNDRY BOY ...$45
HUSKEY BOY $35	ERRAND BOY ...$12
SHEET METAL ...$85	LAUNDRY SORTER.
HAND SCREW.	GAS STA. ATTEND.
GAR. FLOORMAN.	AUTO MECH.

Hotel, Restaurant Dept.

HOTEL CLERK.	CARPET-LIN., $37.50
HOTEL HOUSEMAN.	LINO. LAYER. $37.50
HOTEL UPHOLSTER.	SANDWICH MAN.
APT. HOTEL CPLE.	SODA FOUNTAIN.
DISHWASHER.	BUS BOYS.

Local Agency, 30 N. Wells.
Monarch, 166 W. Washington

METAL STAMPING PLANT EXEC. ..$8,500
ADVERTISING EXEC.—Un. 40 ....$10,000
ACCOUNTANT—Smelting-refining exp. ..$250
ACCOUNTANT-RESEARCH ANALYST ..$175
TEMPORARY SR. ACCOUNTANT ...$50 wk
TIME STUDY ENGINEER $200
AUDITOR—Semi-Senior rating $200
BUYER—Finished parts, assembly plant. $300
STENO.-SECY.—Fine opportunity $125
TYPIST—Order Dept., some phone exp. ..$25
FIELD PERSONNEL MAN—Chn. exp. .$350
SALES CORRESP.—Univ. educ. ....$30-$35
ACCOUNTANT—Under 30, mfg. exp. ..$150
3 CH. AUTO ACCESS. STR. MGRS. $125-$150
HUSKY STOCK CLERK—Gentile $15
YOUNG RECORD CLK.—So. West Side ..$18
BEER SALES—South Side ....$40-$45 wk.
SALES MERCHDSR.—Beverages, food ...$175
SALES—Auto Accessory Jobbers $200
SMALL FACTORY FOREMAN ....$30-$35
CHIEF INSPT.—Lathe bor. mach. prod. $200
PAINT SALES—Midwest terri. $200
SALES—Plumbing-heating goods $200
Glader Corp., 110 S. Dearb'n

STENO.—GOOD EXP.; S. S $125
2 Stenos.; loop $100
Collection Correspon.; expd. $110
Bookpr.; 25-30 yrs.; U. ed. $130
Archit. or Civil Engr.; 22-24 ....$125
Struct Draftsman, Detailer $150
Multigraph Operator $100
Freight Sol.: car, r. r., or trk. exp. $150, exp.
Salesman; car; 27-35 ....$165
Rapid Typist; light steno $75
We need several univ. grads., 22-35 years. Tech., chem., civil, indus., acctg.; salaries $100-$200.
OCCUPATIONAL. 20 WEST JACKSON. ROOM 1400.

TYPIST-CLERK, 18-21 YEARS ....$18 WK.
Beginner Clerk, bookkeeping ....$55-$60
Houseman ..$80-$60 | Clerk, hotel ..$80-$60
Couples .$75-$50, apt. | Elev., Bell ..$50, tips
Boil.-Hsmn. $75-$60, r. | Learn Fount. $8, mls.
Plater, must know formulas ....70c hr.
Sprayer, finisher, young, experienced ...$22
Wires, Solderer, Electrical 40c
Punch Press, automatic roll feeder 50c
Sheet Metal Layout, mfg. 60c
Gas Attend. ...$20 | Soda Grill $18
Grocery Clerk ....$15 | Dishwasher $10
NORTH SIDE CONSOLIDATED. 1001 LELAND-AVENUE.

REPAIR MACHINIST ....75c-$1

Ford mech. $35	B.&S. auto screw. 90c
Nash mech. $25	Hand screw 55c
Auto washer $18	Milling mach. 55c
Truck washer $15	Engine lathe 75c
Garage floor $18	Wood shaper 60c
Col. auto greas. ..$15	Armature winder. 75c
Store porter $16	Boy, sheet metal. 75c
Houseman $70	Kitch. helpers ..$12-15
Hotel clerk $60	Cook's helpers ..$50rb
Bus boys $12	Night cook $20
Elderly waiter ..$30rb	Hotel chef $85rb

BUSCH AGENCY, 184 W. WASHINGTON.

SUPERINTENDENT, PRESS ROOM $250
Assembly and shop foreman, sm. prod. $200
3 Designers, special mchy. ....$175-$275
General Foreman—Boilers, tanks $225
Buyer—Building materials $225
Instructor—Engineering subjects, city ...$200
Supt. or Prod. Mgr., elect. motors—See employer our office today $6,000
HARRISON PERSONNEL, 20 W. JACKSON.

Accountants, no exp. $18

ADDRESSOGRAPH-Graphotype Opr. $100-$110
GR. ENGINEER, 21-23 YRS., SOUTH ..$100
DAVIS PERSONNEL, 7 S. DEARBORN. RM. 1206.

MECH DESIGNERS, DRAFTS.—HYDRAU.: Pneu. machy.; tools-dies, piping, ore reduction machy., tractors, plant layout. Struc. Designers, steel, re-in. concrete. Grad. Struc. Engr., Illinois license. Elec. Engr., small equip., controls, etc. AMER. ASSN. OF ENGRS., 8 S. Michigan.

ENGINEERS.

Chemical Research [4 men] $300
Mining Engineer $250
Mechanical or Industrial $200
Univ. Grad. with car, under 30 ....$150
SUPERIOR, 105 W. Adams. State 5373.

MOLDERS, GREY IRON; CITY; $1 HR. HOTEL PAINTERS; PAINTER HELPER. DIE SETTER. LATHE HANDS. MILLING MACHINE. FARMHANDS. GARAGE JOBS. BOYS LEARN TRADES. GREAT NORTHERN. 601 W. MADISON.

YOUNG MEN TO LEARN

LOAN BUSINESS, $150.
2 STENOGRAPHERS, $25 A WEEK.
HOTEL PAINTER $80; HOUSEMAN, $60.
NORTHSIDE COMMERCIAL, 4750 Sheridan.

MECHANICAL ENGINEER ....OPEN
Shop Foreman.
Typist, loop $100
Office boy, high school graduate.
REDFIELD PERSONNEL, 5 S. WABASH.

TIMEKPR., COST—YNG., COLL ED. ..$120
COMM. CONTINUITY; RADIO EXP. ..OPEN
MACH. & PRESS SHOP FOREMAN ...OPEN
TOOL ROOM FOREMAN ....OPEN
THE BAYNE AGENCY, 105 W. Adams-st.

ARMATURE WIND. PUNCH PRESS. Machinist. Milling Machine. Shop Boys. Hotel Painters. LOOP AGENCY, 160 N. WELLS, Rm. 324.

BILLER ....$85-$100 | TIME STUDY ...$150
Office Boys ....$15 | Houseman $65
Collectors — Sales Ability — Comm. and $65.
S. S. CONSOLIDATED. 1105 E. 63D.

EXPERIENCED PAINTERS WANTED AT once; good salary. Roslyn Emp Agency 459 Roslyn-place.

ENG., MAINT., HOTEL, SINGLE, ENGR., laundry, $30. Painter, hotel, $100. Machs. LA SALLE AGENCY, 306 W. MADISON.

— — — BOYS—WOOD WORKING — — — West Side Consolidated, 143 N. Kedzie.

HELP WANTED—MEN.

Employment Agencies.

BOOKKEEPER, INS., $150.

CREDIT MAN, FURNITURE EXP. $130
PAY ROLL CLERK, STENO., 30 YRS. ..$135
[2] COST CLERKS, AGES 22-27 ....$110
COLLEGE GRAD.; 1 yr. sales; 30 yrs. ..$125
BEGINNER STENO.; FAST; OPPOR. ..$75
CASHIER, Restr.; German; age 50 ....$65
STENO.-ASST. BKKPR.; Loop $65

Draftsman.
Air Conditioning; travel; 27 yrs. $175
ELECT. ENGR., radio design exp. $200
DRAFTSMAN, machine design $175
[8] TIME STUDY Men, 26 yrs. ...$125-$175
PROD. MGR., Refrigerators $250

Paper Sales, $150, plus.
SALESMEN, single; travel ....$160+
[10] YOUNG SALES; own car; travel. $100+
6 YOUNG MEN; train for sales $90

Printers, See Fred Wilson!
PRESSMAN, Cyl., Dexter, Kelly B. $50
LINOTYPE OPER., So. Side; future $25
PRESS., YNG.; Kelly and Miller $25
KELLY Helper, real oppor. $16
PAPER CUTTER; future; young $32

Machine Shop Help.
Mach. Shop Foreman; precision ....Open

Machinists 85c	Cabinet Makers ..60c
Tool Lathe 90c	Boring Mill 90c
Bakelite Mold 60c	Lathe Hands 80c
Tool and Die ...$1.10	Tin Solderers 50c
6 Hand Screw 62c	Sheet Metal 70c
Milling Mach. 70c	Mach. Layout $1
Boys; no exp. $10	Wood Shaper 70c

Hotel Houseman, $40, R.B.L.

Maintenance. $60, Rm.	Dishwashers $12
Fountain Man $18	Bus Boys $12
Countermen $18	Porters $11
Fry Cook $16	Inst. Cook. $50, R.B.L.
Filipinos ....$50, Bd.	Painters $100

TRIANGLE AGENCY
25 EAST JACKSON. KIMBALL HALL.

Guaranteed Garage Jobs.

10 Car Washers, Floormen ....$15-$25

Auto Painter 70c	Body, fender 75c
Auto Mechanics	Mech. Helpers $15-$18
Gas Station $17.50	Auto Greasers $20
Col. Porters, Sanders.	Ford Mechanic $25
Garage Boys ..$10-$12	Frame, axle man

Printers, See Melleby.
Paper cutters, book trimming, temporary.
Pressman, run feeder, young $25
Ad, makeup man, west side 85c
Vert. Kelly No. 2 pressman, steady, open.
Rotary pressman, A-1 on registering.

10 Punch Press Oper. 40c
Collector, with car, agcy. exp., 25 y. $100, exp.
Bread roll baker ..$30 | Porters, Baking ..$15
2nd Baker ....$25 | Bakers helpers $15

10 Spot Welders 40c
Grocery clerk ....$12 | Bartenders, Hotel.

10 Rivet Machine Oper. ...40c

Die Setter 55c	5 Machinists 85c
Cabinet maker 60c	Boys, factory. $10-$12
Millwright 60c	10 Hand screw 55c
Yg. Sheet metal	Wrapper, packer ..$15
5 Lathe hands ...80c	Cook, S. S. $80

Radio Man $25

Porter $10	2d Cook $100
Bus Boy $40	Cook, small job ..$15
Filipino, kitchen ...$39	Hosp. Cook ..$50 R.B.

Fountain man and cook $25
Chicago Garage Owners, All Trades Agency, 16 West Jackson, 2d Floor.

10 SPEC. FOOD SALES.

Recent food sales exp. contacting retail grocery trade. Age 28-40. $150.
. . JR. SALES., FOODS, NATL. ORG. . .
Age 24-27. Food sales exp. Live S. ..$120
SPEC. AUTOMOTIVE SALES $150
Jr. sales., age 21-23, mfg. co. $90
Credit, collection dealers $150
Credit man, mfg. co. Must type $110
Furniture sales., speak Polish $130
Indus. paint sales., contact archts. $150

FACTORY SUPT., $7,500.
CLEANING ROOM FOREMAN $2,100
ESTIMATOR, STEEL $1,200
INK CHEMIST $1,800
LAYOUT MAN, BOILERS $150
PLASTIC DESIGNER $2,400
FANFOLD BILLER, GOOD FUTURE ...$100
ASST. BKPR., TRUCKING EXP. $85
Boy, factory ....$17 | Car hiker $15
Auto mech. ....$20 | Machinist 80c

DINING CAR STEWARDS
2 YEARS' EXP., AGE 30-40 ....$165
Chefs, 2d cooks, S. O. cooks, bus boys, fountain men, dishwashers.
S-H-A-Y, 14 W. Washington

. . GERMAN BORN STENO., $110. . .
Sales—Physio Therapy instruments, $110.
ACCOUNTANT—LAUNDRY EXP., $125
BILLER—FANFOLD EXP., $100.
Electrical Supplies—Sales inside, $100.
HARDWARE CLERK—LOCKS EXP., $100.
MACHINE SHOP FOREMAN, $175.
Machine Operator—spring coiler, 45c.
5 Hand Screw Operators, 67c.

Mill Mach. 70c	Machinist 85c
Tool Die $1.35	Power Brake 50c
Rep. Mach. 75c	Sheet Metal 70c

REFRIGERATION SERVICE, $35.
SILK SCREEN SQUEEGEE, $18.
ARTIST DISPLAY LETTERS, $35.

Lathe Hand 75c	Turret Lathe 70c
Cabinet Maker 65c	Finisher 65c
Sprayer 55c	Wood Mach Hand. 55c
Hotel Clerk ....$65 R	Fountain Man $20
Hamburger Man. $18	Hosp. Kitchen ..$55
S. O. Cook $20	Potwasher $50
Counter Waiter ..$14	Bus Boy $12
Salad Man $17	Couple, Hotel. $60 Apt.

HOTEL UPHOLSTERER, $125.
WABASH AGENCY
20 E. JACKSON. 14TH FLOOR.

3 JR. CLERKS WHO ARE

above the average in intelligence, neatness and looks who want to train for executive positions, age 23-25, height 5 ft. 10, high school graduates; no selling, but will travel later, within 2 years; must be Protestants. While in training sal. will be $90-$100 mo.

Jr. cost accountant, printing experience, young and snappy, to assist the general manager of a $20,000,000 corporation, Protestant; salary open.

Elliott Fisher biller for railroad co. $100
2 automobile finance adjusters, salary loan experience will do $150
Young man, age 25-28, dynaic personality, with credit experience, to learn the salary loan business $150
UNITED, 202 S. STATE.

VOCATIONAL COUNSELOR

and Personnel Director $15,000
PROD'N SUPT., Sashes and doors $6,000
SUPERINTENDENT, Grey Iron Fdry. ..$250
10 IND. ENGRS., Coll Trained $175-250
ASST. SHOP SUPT., Steel Containers, or Furnaces, know welding—Prod'n $200
PROD'N FOREMAN, Know stampings, punch press, line assembly $175-200
COREROOM FOREMAN, Grey iron $175
MECH'L ENGR., Know welding $175
AUDITOR, Small Investment, 30-45 ....$150
35 SALES OPENINGS. See us TODAY.
BUSINESS MEN'S CL. HSE., 209 S STATE.

. . PLACEMENT MAN, OUR OFFICE. . .
Must have Commercial Agency experience.
STENO., 22-24, some univ., A-1 opp. ..$100
BANK, gen. teller, exp., 40-45, A-1 ....$100
AUDITOR, 100%, travel, 28-35 ....$175
SR. ACCTS. [2], public, temporary ...$250
SALES, personnel man, exec. contacts ..$175
SALES, paint, automotive $150
SALES, air tools $150
SALES, oil lubricating engineer, junior. $125
SALES, roofing $150
CONSOLIDATED, 11TH FLOOR. 209 S. STATE-ST.

CAR WASHER; 6 NITES $22
MECH. HELPER; some ignition exp. $18
BOYS; good drivers ....$12-$14
Colored porters, washers, greasers ....$15-$20

Auto mechanic ...$30	Fender helper ...$18
Garage hiker $17	2 gas attendants ..$16
Frame, axle mech.	Used car mech. $25
Boy, some typing. $15	Top trim $40
Auto painter $35	Boys, learn trades.

GENERAL AUTOMOTIVE, 37 W. JACKSON. ROOM 49.

PLANER HAND ..90c	Boys, shop $12
Wood finisher ...50c	Hand screw operator.
Eng. Inst. Handy.	Moulders.
Monotype operator.	Eng. lathe.
H. S. tech grad. ..$15	Radio testers.
JR. TOOL & DIE. 60c	Bench hands 50c

ROYAL, 184 W. Wash, 2d Fl.

Employment Service.

SALARIED POSITIONS — SEE OUR AD this column Sun., Wed. R. W. BIXBY, INC.

TRADE SCHOOLS—MEN.

AIR CONDITIONING

should excite the live wire who really wants an opportunity for steady employment and good pay. Interesting and easy to learn under R-A-C-I. Industry supervised method. Come and inspect our laboratory and shops—finest in America. Write or phone for admittance pass and "Vital Facts." Refrigeration and Air Conditioning Institute, 2152 Lawrence-avenue. Phone Longbeach 6100.

— — IF YOUNG MEN ONLY KNEW — — the tremendous demand for Male secretaries, they would consider nothing else. We can accept 3 young men [H. S. or Coll. grads.] for training; day or eve. Century College, 105 W. Madison. Fra. 8478.

AIR CONDITIONING.

New jobs, new opportunities. Book free. CHICAGO TECHNICAL COLLEGE, 13 A. Tech. Bldg., 118 E. 26th-st. Vic. 8376.

EARN MORE—LEARN BEAUTY CULTURE OR BARBERING NOW! Good demand for trained men—profitable business for shop owners. Call or write. MOLER SYSTEM, 177 N. State. Cen. 6393.

AUTO, MECH — BODY FENDER, DIESEL pract. shop training. Job for every grad. Federal Auto. Eng., 2040 Washington-blvd.

PHOTO RETOUCHING [MECHANICAL] ON prints for advertising purposes. Ray Schools, 116 S. Michigan-av. Chicago

WE TRAIN YOU FOR ALL TYPES HOTEL jobs. Positions waiting. Nat'l Apt. Hse. & Htl. Schools, 32 N. State. Sta. 8438.

NEGATIVE RETOUCHING FOR PHOTOGraphy and coloring of photographs. Ray Schools, 116 S. Michigan-av., Chicago

— — EARN WHILE YOU LEARN — — SHOWCARD—POSTER ART. ACME 24 W. AUSTIN SUP. 1755.

BEST TRAINING AT LOWEST COST Chicago Academy of Beauty Culture. 37 SOUTH WABASH. STATE 4421.

WELDING—PRACT. COURSE; ACETYLENE 30 hrs.; electric 20 hrs. 663 RANDOLPH

SEE OUR AD UNDER "TRADE SCHOOLS Women." VOSS, 30 W. WASHINGTON.

WINDOW DISPLAY SHOWCARD WRITING. Ray Schools, 116 S. Michigan-av., Chicago.

TRADE SCHOOLS—MEN.

TRAIN FOR THE NEWEST PROFESSION—

Physio-Therapy and Massage

School and Clinic DOWNTOWN. Full Course Taught by Graduate Doctors. EARN WHILE YOU LEARN. Class Just Beginning—Day or Eve.
MONROE UNIVERSITY
School of Physiotherapy,
17 S. Wabash-avenue. Franklin 3485.

U. S. GOV'T JOBS

Men-Women—Age 18-60.
FORMER U. S. EXAMINER and Civil Service Secretary helps qualify you for SOCIAL SECURITY POSITIONS. TYPISTS, BKKPRS., FILE CLERKS, ETC. Also Postoffice, Railway Mail Clerks, Liquor, Customs, Meat Inspector Jobs.
NO COST IF UNSUCCESSFUL.
ONLY HELP BY A FORMER EXAMINER. Write A. R. Patterson or call 77 W. Washington, Rm. 715. Fra. 9734.
CLASSROOM WORK UNNECESSARY.

— — — — — — LEARN — — — — — —

TOOL & DIE MAKING

AUTOMATIC SCREW MACHINES. MACHINIST TRADE.
Get experience on actual machine work; jobs open at good pay; employment help; start now; day, evening; low fee. Visit our shops or write for FREE illustrated book. ALLIED SCREW MACHINE CO., INC. 609 W. Lake-st., Dept. T. Haymarket 1136.

TELEVISION

American Television Institute offers demonstrations of television at their laboratories, 433 E. Erie-st., Chicago, to those interested in preparing for professional positions in this field. Demonstrations by appointment only. Phone Delaware 2288 week days. Hollycourt 6463 Sunday.

Be Our Guest for a Day.

PRACTICAL SHOP TRAINING.
AIR-CONDITIONING. REFRIGERATION.
Automobile Mechanics. Body and Fender.
Radio—Television—Auto Radio.
Tool and Die. Automatic Screw Machine
Machinist — Diesel Engineering—Aviation.
Electric—WELDING—Acetylene.
GREER SHOP TRAINING, 2027 S. WABASH

Be a Traffic Manager

U. S. Gov't industries, railroads, motor truck companies need men who know freight rates and interstate commerce laws. Practical class work. Big demand. Free empl. help. Visit 10 a. m. to 8 p. m. or write for inf. COLLEGE OF ADVANCED TRAFFIC, 330 S Wells-st., Dept. C-9. Har. 8649.

DIESEL TRAINING

Is it worth a postcard for free 32 page Booklet to find what this field offers you?
Hemphill Diesel Schools,
2022 N. LARRABEE-STREET. LIN. 3630.

U. S. GOVERNMENT.

Former schedule expert directs only school with FREE classes, private lessons, to students for security clerical, file, and liquor. Pay less, learn more. "Get truth." Western Bureau, 37 W. Van Buren. Wab. 6523. MONEY REFUNDED IF UNSUCCESSFUL.

RELIABLE MEN TO TAKE UP AIR CONditioning and electric refrigeration. Prefer men now employed and mechanically inclined, with fair education and willing to train spare time to become experts in installation and service work. Write, giving age, present occupation. UTILITIES ENG. INST. 404 N. WELLS.

Get 1937 Government Job

Start $105-$175 month. Steady raise. Men-women. Prepare now for next Chicago examinations. Full particulars—list positions, FREE. Write today sure. FRANKLIN INSTITUTE, Dept. 116-E, Rochester, N. Y.

ADVERTISING

AN ATTRACTIVE, WELL PAID FIELD. Large advertising organization, nationally known, offers practical spare time training in this fascinating profession. Write for catalog. Meyer Both Co., Michigan-av. at 20th.

HELP WANTED—WOMEN.

Stores and Offices.

BILLER-STENO. — MFG.; DETAIL EXP.; rapid and accurate. Reply letter only. NORTHWEST CONE. 1400 W. 37th-street.

BOOKKEEPER—STATE EXP. AND SALARY expected. Address L T 513, Tribune.

CASHIER—EXPERIENCED WITH SOME knowledge of bookkeeping. Polish speaking preferred. Address L S 118, Tribune.

DEMONSTRATORS—ATTRAC., WITH LONG bob; traveling; no canvassing; salary. We train. Majestic Hotel, 11-3. Mrs. Burton.

DRESS SALESLADIES—EXP., FOR PART time and steady work. 1532 Howard-st.

MILLINERY SALESWOMEN—STEADY AND extras; chain store experience only for South Side store. COOK'S MILLINERY, 14 N. Michigan-avenue. Room 301.

READY-TO-WEAR MANAGER.

Good opportunity for woman with considerable experience in managing department store dress section or high class ready-to-wear store. Write letter giving full experience with names and addresses of former employes. State age.
Address L S 515, Tribune.

SALESLADY—GREEK SPEAKING; ONE who has sold merchandise; also one for office work; must have attractive appearance. Salary $20 wk. State age and experience. ADDRESS L N 307, TRIBUNE.

SALESLADIES.

Experienced in selling both coats and suits. Address L T 596, Tribune.

SALESGIRL—FOR LINGERIE SHOP; ATtractive, capable; experience not necessary. ADDRESS L N 308, TRIBUNE.

SALESLADY—WEST SIDE DRESS SHOP; not over 35; must have selling ability; Gentile. Address L S 129, Tribune.

SALESLADIES—FOR READY TO WEAR, exp.; Polish or Italian. 1654 W. Chgo.-av.

SHOE SALESLADY—CHILDREN'S SHOES; experienced only. Columbus 6036.

SKIP TRACER — EXPERIENCED TELEphone wk. Address L T 578, Tribune.

STENO.—FAST TYPIST; MUST BE ABLE to take dictation easily. Jewish pref. State age, experience, and starting salary desired. Address L N 381, Tribune.

STENOGRAPHER — WITH SECRETARIAL experience. Polish speaking preferred. Address L T 594, Tribune.

STENO.—24-26; NEAT APPEAR., RAPID dict., billing and asst. bkpg. Exp. only. Apply 450 W. Superior, 5th fl., after 1 p. m.

TELEPHONE OPERATOR-TYPIST — STATE sal. expected. Address M L 544, Tribune.

TYPIST—BRUSH MFG. EXP. PREF.; LOOP ofc. Capable handling all corresp., billing, gen. ofc. work. Address L T 529, Tribune.

YOUNG WOMAN TO SELL DRESSES—Must have own following and large acquaintance. Address L S 198, Tribune.

YNG. MARR. WOMAN, GENTILE, FOR afternoon steno. work. State age, educ. and phone in letter to Lock Box 5007, Chicago.

Executives and Managers.

SMALL WEAR DEPT. MGR.

Young woman, thoroly experienced in trimming window and managing large small wear dept. in Evanston store. Will pay good salary to proper person.
BEZARK'S WOMEN'S WEAR.
Apply 20 S. State-street, Chicago, or 808 Davis-street, Evanston.

A WOMAN, AGE 30-45, TO RECRUIT AND develop a group of 25 excellent saleswomen; applicant must be financially responsible and willing to work 6 months for small income; comm. and bonus while being trained by factory executive in business dealing with women's merchandise. Opening Mar. 8th. Write, giving full particulars phone number. Address D T 567, Tribune.

Professions and Trades.

ARTIST—WATER COLORS; EXP. FLOWers, landscape. 538 S. Dearborn, Rm. 1010

BEAUTY OPERATOR—EXPER. ONLY. GD. salary and commission. Apply Sunday and Monday. Devon Beauty Shop. 2721 Devon-avenue.

BEAUTY OPERATOR—ALL AROUND EXperience; salary; steady. 1302 Morse-av.

BEAUTY OPERATOR — ALL AROUND; Evanston. Phone University 0800.

BEAUTY OPERS.—6. EXP. ONLY NEED apply. Good salary. 2204 S. Kedzie-avenue.

BEAUTY OPRS.—A-1 ALL ROUND; STEADY and 1 da. wk. Dept. Store. 2057 Milw.

BEAUTY OPER.—ALL AROUND EXP., with loop foll. 6 N. Michigan, R. 209.

BEAUTY OPERATOR — EXPERIENCED, all around. Apply 6 W. Randolph-street.

BEAUTY OPERATOR—ALL AROUND, EXpetrienced. 1747 S. Halsted-street.

BEAUTY OP.—EXP. HAIR CUTTER.; F. W. manicurist.; steady; best sal. Key. 7348.

BEAUTY OPERATORS—ALL AROUND. Rose Julian Shop. 4017 Milwaukee-av.

BEAUTY OPERATORS—MUST BE EXPErienced; northwest. Kildare 1127.

CRACKER PACKERS.

Experienced only
APPLY 1054 WEST AUSTIN-AVENUE.

DRAPERY MAKER — EXPERIENCED CUTter and sewer, for interior decorator. Steady work. 734 East 79th-street.

FANCY STITCHERS—EXP. ON LADIES' shoes. Apply Mr. Brown, J. P. Smith Shoe Company, 671 N. Sangamon.

GIRLS—EXPERIENCED ON HEMSTITCHing machines. 2427 W. Division.

LAUNDRY—SHIRT FINISHERS & PRESS operators on wearing apparel. Also shirt marker. 5409 W. Lake-street.

HELP WANTED—WOMEN.

Profession and Trades.

[illegible]

STRAW OPERATORS, EXP. ON LADIES' HATS.

[illegible]

Household Help.

[illegible]

HELP WANTED—WOMEN.

Salesmen.

[illegible]

BOOK OF KNOWLEDGE

[illegible]

Employment Agencies.

LEGAL STENO.

[illegible]

DAVIS PERSONNEL

[illegible]

SECRETARY-STENO., $125.

[illegible]

Majestic, 20 E. Jackson

MOLENE, BANKERS BLDG.

[illegible]

FRENCH PERSONNEL

[illegible]

Monarch, 166 W. Washington

[illegible]

REDFIELD PERSONNEL

[illegible]

Business Woman's Exchange

[illegible]

WILL EMPLOY

[illegible]

SALARY AND COMM.

[illegible]

HELP WANTED—WOMEN.

Employment Agencies.

F. F. BKPR.-S. S.........$125
F. C. BOOKKEEPER—A1, under 30, lp..$100
STENO.-BOOKKEEPER, F. C., under 35.$110
SWBD.-STENO., DETAIL, Attract., S. W..$90
TYPIST-COMPTOMETER, A1, Loop.....$100
SWITCHBOARD, DETAIL, attract., S. S...$75
SWBD., TYPIST, RECEPT., southwest...$85
DICTAPHONE OPR., 5 yrs. exp., A1...$90
CAFETERIA MGR.........$150
5 POWER MACHINE OPRS..........$15
12 PUNCH PRESS OPERATORS........$15
ALTERATION & SEAMSTRESS..........$25
SODA GIRLS—All locations..........$15
SMALL BRUNETTES—no experience..$10.50
SALAD AND SANDWICH GIRL..........$14
GENERAL FACTORY GIRLS............$10
Packer ....$10 | Hotel maid.......$50
Cook ....$18 | Counter girl......$10
Bus girls.......$9 | Laundry help......28c
Cafeteria girl....$10 | Bakery sales......$15
A NATIONAL INSTITUTION
O'Shea, 64 E. Jackson

BKPR., PRTG., $110.
SECRETARY, Publishing exp...........$100
PROOFREADER, order taker............$100
STENO. BOOKKEEPER, Ins. exp.........$110
CORRESPONDENT, switchboard $100
E. T. BOOKKEEPER, perm..............$100
BURR. BOOKKEEPER, loop..............$90
TYPIST, auditing exp................$80
[3] SWITCHBOARD-Stenos., perm.....$65-$80
[4] TYPISTS, Switchboard, perm....$65-$80
DICTAPHONE OPER., rapid typist.......$90
COMPTOMETER OPER., neat girl.........$90
[20] STENOS., varied exper.........$65-$100
12 Punch Press, $16.
BINDERY GIRLS, book sewers..........$18
LINEN SEAMSTRESS, towel supply.......$16
POWER MACH., one needle..............$14
Hotel maids.......$50 | Soda fountain......$15
Counter girls......$12 | Salad girls........$60
Hosp. maids...$30.r.b. | Waitresses $10
TRIANGLE AGENCY
25 EAST JACKSON, KIMBALL BLDG.

STENO.-SECY., A1........$150
Steno.Secy., college educ................$110
2 Stenographers, loop................$75-$90
Record Clerk, accounts rec...............$75
Bookkeeper, some typing..................$80
Compt. Opr., Marchand model M............$90
Dictaphone Opr., 2 yrs.' exp.............$80
National Cash Reg. Opr...................$75
Burroughs Bookkeeper.....................$90
10 Punch Press Ops........$16
Counter or fountain girls, no exp....$10, bd.
Laundry folders.....................$30, rm., bd.
Linen room woman, expd...................$12
Bindery Girls............$12-$15
Sandwich girls.$11, b. | Power machine....$15
Cook ....$65 | Bus girl..........$8
Governess ....$10 | Gordon feeder.....$13
Waitresses...$10, tips | Soda fountain.....$14
CADILLAC, 64 E. JACKSON.

STENO.-BKKPR., SO. WEST..............$110
STENO.-SECY., advertising exp.........$100
STENO., Investment House..............$100
STENO.-EDIPHONE OPR., 5 day wk.......$25
STENO., 2 yrs.' exp. Loop.............$90
STENO. & CLK., Credit Dept. exp.......$80
STENO., Gentile, retail install. exp....$18
ASST. BKKPR.-TYP., accts. recv., South.$85
DICTAPHONE OPR., except. oppor.......$100
2 TYPISTS, Insurance exp..............$70
FILE CLERK, Gentile; ins. exp. only....$70
TYPIST-BILLER-ASST. BKKPR.............$75
NATL. CASH REG. CASHR., N. Side.......$18
TELEPHONE SOLICITOR, AA1 girl.........$25
2 BURROUGHS BKKPRS.: Loop...$90-$110
ELL. FISHER BKKPR., Insur. exp.......$100
2 UNDERWOOD BKKPRS.-Bllrs..$80-90 Mo.
COMPTOMETER OPR., pass rigid test..$115
COMPTOMETER OPR., all operations....$85
CAFETERIA-TEA ROOM MANAGER..$150
Glader Corp., 110 S. Dearborn

STENO, TECHNICAL EXP., $100
Steno, credit collection exp.................$90
Steno, mtge. exp.$95 | Steno. Swbd.........$85
Dict. operator....$90 | Bkpr., cashier......$85
Swbd. typist......$85 | Compt. opers........$85
SWBD. CLERK, HOSPITAL..................OPEN
UNDERCOVER OPERATOR....................$25
POWER MACHINE BEDDING..................OPEN
Girls, pass out samples..................$12
Cooks ....$10-$18 | Food Checker.......$18
HSKPR. & LINEN ROOM GIRL....$60 R.B.
Hotel Maids......$50 | Inspectress.........$55
Pantry Girl, Relief S. O. Cook...........$15
WAITRESSES, ALL HOURS.................$5-$13
CAFETERIA MANAGER...............$125-$150
Cook and First Floor Work................$16
Second Maids.....$12 | Genl. Maids...$10-$15
COUPLES, CITY, SUBURB............$75-$125
S-H-A-Y, 14 W. Washington

F. C. BOOKKEEPER-TYPIST, SO. $25
ATTR. STENO.-BKKPR., SO., $20.
EXP. FILE CLERK-TYPIST, $80.
F. C. BOOKKEEPER-TYPIST, $15.
SODA FOUNTAIN—NO EXP., $11.
POWER MACHINE OPERATOR, $20.
WAITRESSES—ALL LOCATIONS, $12.
Hotel Maids, 8 hrs., 6 da., $50
HOTEL MAID, NO EXP., $8 RM., BD.
HOTEL COUPLE, NO EXP., $55 APT.
Sandwich Girl ......$14 | Pres. Cook $15
Dishwasher ....$11 | Bus Girl $13
Cook ....$18 | Bakery Sales $15
WABASH AGENCY
20 E. JACKSON. 14TH FLOOR.

STENO-SEC'Y: GOOD AT FIGURES...$110
STENO-SEC'Y.: LOOP MFG. OFC.....$100
STENO.-SECY., college education......$100
SWTCHBD. OPR.: Take orders, lite Steno.
Good at Figures....................$90-100
STENO., N. Michigan-avenue..........$90
DICTAPHONE OPR., Permanent...........$85
DALTON BKPG. OPR., 6-8 weeks temp....$85
TYPIST-BILLER, must live South........$80
STENO., Cut Stencils, 22-25..........$80
STENO-BKKPR., 1-2 yrs. exp..........$65
KEY SWTCHBD. OPR.-TYPIST, West.....$65
C-R-A-I-G A-G-E-N-C-Y
209 S. STATE-ST. SUITE 708.

STENO., SALES............................$20
Steno., engineering..................$18-$20
Dictaphone, north........................$20
Dictaphone, 5 days, 1 year exper...$16.50
Comptometer Operator, payroll.......$15-$18
Assistant Bkpr., typist, beginner....$12-$14
Nat'l Cash Bkpr. and Swbd.........$70, mls.
White and Col. Hotel Maids.........$40-$55
Bakery Sales, experienced................$15
Grocery Clerk.....$15 | Soda Girls.........$15
Waitresses.....$10-$12 | Gen'l Maids....$10 up
NORTH SIDE CONSOLIDATED,
1001 LELAND-AVENUE.

PLACEMENT WOMAN, OUR OFFICE.
Must have Commercial Agency experience.
BKPR., LT. DICTA., SM. OFF........$110
STATISTICAL TYPIST, ASST. BKP......$85
STENO., SM. SET BOOKS, LOOP.........$90
STENO., A1 AT FIGURES...............$80
STENOS., WEST, 3 YEARS' EXPER......$75
TYPIST, A1 FIGURES, LIGHT DICT.....$65
CASHIER, EXP. CHECKING, NOR. S....$65
C O N S O L I D A T E D
11TH FLOOR. 209 S. STATE-ST.

ASST. CREDIT MGR. FOR
Financial house; young, snappy...........open
Credit investigator, young, attrac..$90-$100
Steno, secy, to president, some traveling.
Steno, solicitor, to travel, car furnished, expenses paid and...........................$100
202 S. STATE, 11TH FL.
UNITED AGENCIES.

COST CLERK, LT. STENO................$100
STENO., WRITE ORDERS., hi. grade, lp.
STENO., ACCTG. DEPT., bank statements.
TYPIST, MANUSCRIPT WORK.
TYPIST, $3 DA. TYPIST, FILL IN.
3 steno.-bkkprs., $20-$25. Bkpr., young, $20.
COMPTOMETER, $90. GRAPHOTYPE KEY.
Clerk, quick sort, sales tickets.
RELIANCE [Miss Young], 32 N. State.

ANAESTHETIST—HOSP. ....OPEN
Graduate Nurses, Nurses' Aids, Tray Girls,
Floor Maids, Diet Kitch. Maids. Best Wages.
GENERAL MAIDS ....$10-$15
COOK—FIRST FLOOR WORK...............$18
SECOND MAIDS ....$12-$16
COUPLES—CITY, SUBURB............$75-$125
Waitresses: South Side; Good Pay.
SHAY, 936 N. MICHIGAN, OPP. DRAKE.

STENO.-BKPR.—College, $30
STENO.: Good at Figures...............$110
STENO.-CLERK: Loop; Gentile..........$22
Underwd. Bkpr....$20 | P. B. X. Typist..$20
E. F. Blr.........$75 | Dictaphone Opr...$85
HAHN-MARTIN,
7 S. Dearborn-st., Rm. 700. Central 3656.

STENO.—CREDIT EXP., 20-30.........$17
Steno.-Dictaphone Opr., 23-26, ins. exp.$80
Steno.-secretary, 23-27, high type girl...$25
Typist, rapid, 21-25, neat, snappy.......$75
Swbd. Oper.-typist, 22-28, attractive, lp..$80
UNIVERSAL PERSONNEL, 28 E. JACKSON.

CASHIER-ACCOUNTANT.
Publishing Exp.: South Side............$110
STENO.-Bookkeeper; South Side.........$110
College Girls; statistical work..........$85
SUPERIOR PERSONNEL, 105 W. Adams.

EVANS SERVICE, 105 W. ADAMS, R. 520.
STENO.-SECRETARY, S. S...............$100
COST CLERK-TYPIST $110
STATISTICAL TYPIST, UNDER 30.......$90
10 STENOS......................$65 TO $100

STENO.-SECY., HEAVY DICTATION...$100
Bookkeeper-Steno., insurance broker..$100
Steno.-Bkkpr., general ins. agency.......$80
Dictaphone Oper., insurance.............$90
HELEN DOBBS. 175 W. JACKSON-BLVD.

TRADE SCHOOLS—WOMEN.

GIRLS—CASHIERS NEEDED. GOOD GENeral education. Coin change or other machines. Special teachers. Certificate. Free employment service. 190 N. State-st. Fra. 4122. CHICAGO BUSINESS COLLEGE. EST. 1887.

STENOTYPY—MACHINE WAY IN SHORThand offers speed, accuracy, easier work, bigger pay, promotion. Phone, call or write Dept. TC for free demonstration. Stenotype Co., 9 W. Washington. Randolph 3450.

LEARN TO BE A DENTAL NURSE—3 MO. course, big demand, free emp. serv.; day and evening classes. Write for appt.; give phone. CHICAGO SCHOOL OF DENTAL ASSTS., Dept. B3, 64 E. Lake-street.

SWITCHBOARD LIVE BRDS RECEPTION. Real Placing Serv. Only school of 4 boards with latest Hotel. Individual instr. Actual Experience. 9 Da. or Eve. 27th yr. Visit Am. Schl., Field's Annex 24 N Wabash Cen 6647

ENROLL NOW! TRAIN FOR APT. HOUSE manager, hotel hskpr., clerk. Days-eves. NATL. APT. HOUSE AND HOTEL SCHOOL, 32 N. State. Room 508. State 8438.

LEARN IN A REAL HOTEL TO BE HOSTess, apt. mgr., hskpr., clerk. Personal training by hotel mgr. Fee small. Day, eves. Hotel Exten. Div., 203 N. Wabash. Cen. 5000

COMPLETE COURSE, $65; EASY TERMS. Nina Parker School of Beauty Culture 14 W. Washington. Fra. 2961.

HOTELS CALL FOR TRAINED WOMEN: good pay; learn at home. Write Lewis Hotel Tng. Schls., Desk 749, Washington, D.C.

U. S. JOBS — SEE FORMER EXAMINER Patterson's "ad" in "Trade Schools—Men."

LEARN SWEDISH REDUCING MASSAGE. Mellquist, 336 N. Michigan. Central 5300.

TRADE SCHOOLS—WOMEN.

7 CASH AWARDS
FOR MOLER STUDENTS
IN BEAUTY CULTURE.

Moler's offers a grand opportunity to students who enroll before March 30 to "win fame and fortune." [$100 first cash prize, and good publicity].

Our object is to spur Moler students on to DO THEIR BEST and qualify for the BEST POSITIONS, thus keeping up the Moler reputation for BEST TRAINING.

No additional cost, no longer training, not in competition with a million others. Prizes awarded for highest marks on following State Board examination. Awards to March enrollments only.

Get interesting information about winners of our former awards to students. Call, phone or write. Days or evenings.

MOLER SYSTEM
177 N. State-street. Cen. 6393
ADJOINING CHICAGO THEATER.

Mr. Moler, Dept. T.—Send me Beauty Culture Booklet and information about your CASH AWARDS.

Name ....
Address ....

Learn Individual and Distinctive Hair Styling Successfully at Marinello

Visit our school today, or send for free MARINELLO Photo Book. See why MARINELLO System Schools train more young women than any other school in the world.

Name ....
Address ....
Phone ....
National School of Cosmeticians, Inc. T-196.

MARINELLO
THE WORLD'S LARGEST INTERNATIONALLY ESTABLISHED SYSTEM OF BEAUTY CULTURE.
108 N. State-st. State 5057.

BURNHAM'S
[FOR 66 YEARS THE WORLD'S LARGEST BEAUTY SCHOOL.] WILL ENABLE YOU TO EARN MORE.
Positions Waiting
See for yourself why more girls enroll in Burnham's than in any other beauty school.
DAY OR EVENING CLASSES.
Pay for MOST of your tuition after graduation. Open every day and on Monday, Wednesday and Friday evenings until 9 p. m.
E. BURNHAM
SCHOOL OF BEAUTY CULTURE.
138 N. STATE-STREET. RANDOLPH 3355.

LEARN BEAUTY CULTURE
RECEIVE MORE FOR LESS MONEY AT
SELAN'S
World's Largest Schools in Your Neighborhood.
COMPLETE COURSE.
$75
Write for beautiful 24 page booklet.
NORTH—2744 MILWAUKEE-AV.
SOUTH—6404 S. HALSTED-ST.

ATTRACTIVE GIRLS
Excellent opportunity for those who can qualify for fashion modeling. Sizes 14-18. Small tuition fee. Free placement service. Apply at studio at once or mail coupon.
Name ....
Address ....
VERA JANE STUDIO,
"AMERICA'S FINEST AND BEST KNOWN MODELING STUDIO."
64 E. Jackson-boulevard. Wabash 9332.

HEIM BEAUTY SCHOOLS.
COMPLETE COURSE.
$65 $2 DOWN
Convenient Terms Can Be Arranged.
FREE UNIFORM AND MARCEL KIT.
DAY AND EVENING CLASSES.
DOWNTOWN SCHOOL, 6 E. LAKE-ST.
SOUTH SIDE SCHOOL, 1019 W. 63D-ST.
GARY, IND., 479 BROADWAY.
[Rates slightly higher in Gary.]

HIGH SALARY
Positions open to De Lee graduates trained under
MME. LOUISE.
DeLEE
University of Beauty Culture,
30 West Washington-street.
Write for FREE photo booklet D-10.

COMPTOMETRY.
Individual instr.: 5 and 8 weeks' course including typing. Actual office experience.
SWITCHBOARD-TYPING.
Learn on live PBX boards. Only school with live multiple hotel boards. Free placing serv.
STENOGRAPHIC COURSES.
Gregg or Munson. Complete 3-6 mo. courses. Individual instruc. Actual ofc. exp. Catalog. Read our ad in Classified Phone Book. Century College, 105 W. Madison, Fra. 8478.

TRAIN HERE—BOTH SEXES. EST. 1887. GREGG: MUNSON: COMPTOMETRY: CASHIERING: PBX live hotel SWITCHBOARDS, $2.00. TYPING, BOOKKEEPING, individual instruction. SPEEDWRITING [100 words min. in 8-10 weeks]. Not a machine. Free demo. 11 a. m. daily and 6 p. m. Tues., Thursd. FREE placements. Lots of calls now. SEE ALL DEPTS. OF THIS FINE HAPPY SCHOOL, 190 N. State. Frank. 4122.
Walter D. Harris, B. S., M. A.-Pres.
CHICAGO BUSINESS COLLEGE.

SHORT STORY WRITING.
Very remunerative whether pursued as a vocation or an avocation. Study under personal supervision of Ethel McCutcheon, nationally known writer and editor. Phone, write, or call at school for full information.
DODDS-HARRIS SCHOOL,
190 N. State-street. Franklin 4122-3-4-5.

MODELS—INEXPERIENCED
LIVE BY YOUR LOOKS.
Our short training prepares you for Spring Style Shows, Dress Salons.
FASHION FILMS, PHOTO POSING.
Free placement service. Reasonable tuition. Don't delay. Visit studios or write
MALLON FRIEL STUDIOS,
32 W. Randolph-st., 5th Floor. Dea. 3106.

Gertrude Hale School.
Newest, Ultra Modern, Finest Equipped. Complete Beauty Culture Training. Lowest Tuition Cost.
162 N. State-street. Central 5007.

AMERICAN SCHOOL
of Beauty Culture.
guarantees complete course and thorough training. Low tuition terms, positions.
159 North State-street. Central 5446

REGISTER AHEAD FOR TUES. AND Thurs., 6 p. m.; dictation classes, 7 to 9; available now. Inquire about Mon., Wed., Fri. eve. classes. Dictation or theory, Munson, Gregg or Pittman. Typ. and bkpg. also. VOSS, 30 W. WASHINGTON. State. 3082.

COMPTOMETRY SPEEDWRITING—$15 complete! PBX Switchboard, Hotel, Recept. $1.50. Gregg, Munson, Typing and Bus. Eng., $10 month, day school. CASHIERING, $2. 203 N. Wabash. State 1410. CHICAGO COMMERCIAL INST.

CHICAGO HAIRDRESSING ACADEMY. Superlative beauty instruction under a master stylist, John Mueller, and a world famous staff. 64 W. RANDOLPH-STREET. STATE 5861.

SWEDISH MASSAGE—UNCROWNED WELL paid profession; earn while learning. National College, 20 N. Ashland. See. 6940.

DRESSMAKING—MILLINERY SCHOOLS.

LEARN DRESS DESIGNING, PATTERN drafting, dressmaking, millinery, or power machine. Quality courses; day or eve. Est. 1902. Visit us or write for free booklet "T." No cheap cut-rate courses. Enroll here. MASTER COLLEGE, 400 S. STATE-ST.

Learn Millinery Designing,
Copying, Making, Molding, Dress Design, Pattern Drafting, Dressmaking. Best known school for actual trade work. Est. 1921. Ind. instr. Forest Academy, 209 S. State.

FACTORY DRESS MKG., $12; POWER MAchine, $3; Design, 216 W. Jackson, R. 904

MUSICAL AND DRAMATIC.

PIANO—SWING RHYTHM LESSONS, $1 up. Christensen, 306 S. Wabash. Har. 5670.

SINGERS—FOR CHORUS; FREE INSTRUCtion under noted teacher. Lincoln 0531.

WANTED—GIRL TRIO; NO EXPER. NEC.; age 16-21. Call, 9 to 1. Hyde Park 9814.

SCALES.

WANTED—OLD SCALES AND PARTS FOR cash. Beuckman, 2439 N. Crawford-avenue.

TO RENT—ROOMS—SOUTH.

BLACKSTONE, 5519. DOR. 4100
Homelike, privacy, refinement.
100 rms 100 baths; nr. I.C. exp.; $6 wk up
UNIVERSITY HOTEL

BLACKSTONE, 5019, 1ST, APT.—QUIET clean, refs. exch. Jackson, call mornings.

GREENWOOD-AVENUE, NEAR 52D-ST. — Large room and bath; private family; very high class. $7. Call Hyde Park 6953.

HYDE PARK-BLVD 5488 HOTEL CECIL Light rms $5 wk.; $1 day bath; I.C. bus

LAKE PARK, 4407—ATTRAC. DBL. RM., priv. family; reas.; I. C. bus. L. Ken. 2728

NORMAL-BLVD., 6400—ENGLEWOOD 3700
NORWOOD HOTEL.
New double in-a-dor. Adjoining baths. All trans.; cafe; $6 week up; also kit. apts.

WOODLAWN 6542—REF. HOME: LG. LT. warm rooms. Nice. furn. $2.50 up. All tr.

PLEAS. SLEEP. RM., OR SHARE APT., lady or couple. I. C., surf. Reas. Tri. 1703.

81ST, E. 725—LARGE, LIGHT, BEDROOM; good trans.; reas. Radcliffe 4668.

65TH-PLACE, E., 1449—SML. SGLE. FURN. slp. rm., $2. Larger, $2.50. Stm. All tran.

Hotel Rooms.

From $6 Wkly., $1.50 Daily.
350 new, beau. furn. rms. and bath. Comp hotel service; cafe, garage, theater, shops, U. of C.; 10 min. to loop; all transportation.
MIRA-MAR HOTEL.
6220 WOODLAWN-AVENUE. PLAZA 1100.

$6 wk.-room with private
bath—You'll enjoy these comfortable, light, warm front rooms—Unexcelled service. All forms of transportation at door.
PARKLAND HOTEL.
1550 E. 63d-street—at Jackson Park.

TO RENT—ROOMS—NORTH.

ASHLAND, 4880—RM., BEAU. PRIV. APT., adj. bath; refined Gent. Refs. Ard. 0630.

ASTOR, N. 1216—NEWLY DEC.; QUIET comf. Ideal for bus. people. Auto. heat.

ASTOR-ST., 1318—LARGE FRONT ROOM; private bath; reas; nr. lake; good trans.

CEDAR-ST., E., 61—CANTERBURY HOUSE. Warm, cozy rms., $5.50-$6. Dorm. space $3.

CLARK, N. 2026. MOHAWK 3460
HOTEL CLAYTON.
New bldg.; opp Lincoln Pk.; 10 min. to Lp.
$5 Up—Per Week—$5 Up.
300 mod. rms.; Beautycrest beds; free radio.

DEARBORN, NORTH, 1447—NEWLY FURN. outside rooms; private baths; hotel service.

LAKE SHORE-DRIVE, 1040—ATTRACTIVE studio rm., adj. bath; daily maid service.

LAKE SHORE-DR., 1042—BELLEVUE CLUB attract. rooms for bus. girls. Radio.

LARRABEE-ST., 1508—10 MIN. TO LOOP. Very reasonable; Y. M. C. A. Lincoln 2633.

LELAND, 815, 2D—NICELY FURN. ROOM adj. bath; suit. for 2; pri. home.

LELAND, 2627, 1ST—NEWLY DEC. LG. R., opp. bath, shwr. No other roomers. Nr. L.

MAGNOLIA, 5452—UNUSUAL RM.; PRI. fam.; all trans. Sun brkfst. inc. Rent $5.

MICHIGAN, N., 843—BEAU CLUB FOR YG. bus. girls; $4 wk. up; walking dist. loop.

OAK-ST., EAST, 1—BACHELOR HOTEL. Quiet, attrac. rms. for discriminating bachelors. Owner management. $5 a week.

ONTARIO, W., 113 [620 N.]—NR. LOOP; $2.50 wk. up. Serv. daily. Clean, warm. rs.

SHEFFIELD, 3713, 3D—NICE COMFORTable room; good transportation.

WRIGHTWOOD-AV., 525—2600 N., NEAR drive—Priv. res., attrac., spacious rms.; sgl. or in suite, with priv. sun porches, for discriminating people. Ref. Lincoln 1665.

$4 Sgl., $5 Dbl. Modern Rms.
Elevator service; running water; phone St. Regis Hotel, cor. Clark and Grand. 500 N.

$5 WEEK UP, DAILY $1.50.
ALL ROOMS WITH PRIVATE BATH.
[illegible]DALE HOTEL, 6019 Winthrop-avenue.

$5.00—WEEK—$6.00
BARRY BROADWAY HOTEL.
3020 Broadway. Bittersweet 1600

100 ROOMS WITH BATH—$5.50 DOUBLE. Hotel Frances, 5054 Winthrop. Lon. 8933.

52 CEDAR, 148 E. ONTARIO—BEAU. FRT. rms., $3.50 up. Base. hskp. apts., $3.00.

Hotel Rooms.

NEWBERRY HOTEL
Large, comfortable outside rooms, each freshly decorated; homelike atmosphere. EVERY CONVENIENCE. 5 minutes to loop; low as $5 per week. 817 N. Dearborn-street.

—$5 PER WEEK—NO HIGH PRICES—
Complete, modern hotel; delight., comfy. Rest. mattresses, tub and shwr.; nr. all tr. STRATFORD HOTEL. 4131 Sheridan-rd.

TO RENT—ROOMS—NORTHWEST.

MERRIMAC, 1752—COMF. LT. RM., 1-2 gentlemen; nr. North and Narragansett.

RESIDENTIAL SECTION
Near public eve. high school, churches, bus. dist.; newly furn. rooms in modern club; 12 min. loop; steam, bus. surf. clubrooms, gym. tank, game rms.; 24 hr. serv. Rates include membership; $5 to $7 wkly. Irv. Pk. Y. M. C. A. 4251 Irving P. Pen. 1070.

AFTER A GOOD DAY'S WORK
A home-cooked supper—a bit of rest, or reading—sports in the gym—refreshing swim—and so to bed. Single rooms, $4-$5. Club privileges free.
Y. M. C. A. 1621 Division-st. Bruns. 4380.

TO RENT—ROOMS—WEST.

AVERS-AV., N., 369—2 LIGHT FURN. RMS. Encl. pch., priv. bath; L. bus. surf. Reas.

$3.50 TO $4.50 WEEKLY.
Newly decorated single rms.; 24 hour service. All athletic privileges. Surface and L.
SEARS-ROEBUCK Y. M. C. A.
820 S. KEDZIE-AV. NEVADA 3800.

TO RENT—ROOMS—SUBURBAN.

EUCLID, 700 S.—OAK PK., ATTR. ROOM; cple. emp. or 1-2 sgle. Refs. ex. Euc. 2886.

TO RENT—HOUSEKEEPING ROOMS.

South Side.

INGLESIDE, 6158—2-5 RMS., $28-$42.50; 3 rms. unfurn., $27.50-$35. L. Mid. 5145.

KIMBARK, 6526 – NICELY ARRANGED, 1-rm. apt.; clean; warm; I. C. and L transp.

LAKE PARK, 4919—1-2-3 RM. KIT. APTS.; refrig.; adj. bth.; $5 up; I. C., bus, surf.

UNIVERSITY, 6543—1-2½-3 RMS., LIGHT, desirable, clean, all trans. $16-$30.

WOODLAWN, 4750—COZY HSKPG. RM. FOR 1. Run. water. Gd. bed; nr. bath. $4.50.

WOODLAWN, 4713—2 RM. KITCHENETTE apt., including private bath.

YALE, S., 6449—1 RM., LIGHT HSKPG.; new. dec.; warm, light; all trans. $3 to $5.

North Side.

CHESTNUT, 11 EAST—2-3 ROOM KITCHENettes; redecorated; walk loop.

EASTWOOD-AV., 943—FRT.; KIT.; GEN. elec.; $8, and 1 at $5-$6. Desirable.

GRACE, 719—BEAU FURN. 1 RM. KIT., $4 up; all trans.; east of Broadway; exc. ht.

KENMORE, 4618—KENMORE APT. HOTEL. 1 and 2 room kitchenette. $5 to $10 week.

LA SALLE, N., 1525—NR. LINCOLN PARK; slp. rs., r.w., $2; sgl.-dbl. hskpg. r., $2.50-$4

LAWRENCE ARMS— 4800 KENMORE. Rms., $4-$5 wk.; 2-3 rm. apts., $8-$14; mod., clean, well furn.; hotel serv. Free pkg.

LINCOLN-AVENUE, 2122—2 ROOM APTS., priv. baths, $6. Pullman kitchs., $3.50.

MAGNOLIA, 4430—3 RMS., FRIG., PRI. porch; 2 rms.; also slpg. rms.; $4; adults.

MAGNOLIA, 4532—FRONT AND BACK 1 rm. apts. Rollaway; Frig. All tr. $3.50 up.

SHERIDAN, 4715-17—NEW. DEC. 1-3 RM apts.; pri. bath; real kit.; refg.; adults.

WILSON, 826—NEWLY DECOR. 1-2 ROOM frt. apt.; $3.50 up; all trans.

2741 HAMPDEN-CT.—DIV. LIN. PK. 2 RMS. Real kitchens, private porches; $6 week.

West Side.

JACKSON, 4400 3D—2 RM. FRONT APT., stm. ht., refs.; $9 week. Austin 0950.

JACKSON, 2944—FRONT 4 ROOM KITchenette apt; private bath, $10.50 week.

BOARD AND LODGING.

North Side.

FLORENCE, 2651, NEAR DIVERSEY—COMfortable warm room. Delicious meals, $8. All transportation. Bittersweet 5469.

SHERIDAN, 5643—HSE., FRT., DBL., SGL., pri-bth., exc. mls. Home fac. bch. Sun. 9319.

Conv·lescent Homes.

HOME FOR AGED, INFIRM, MILD MENTAL AND CONVALESCENTS MID. 1605

Children.

WARM BUNGALOW HOME—1 OR 2 CHILD. block from school; lge. yard. Rep. 5755.

HOTELS AND APARTMENT HOTELS.

830 SO. MICHIGAN HOTEL.
Facing Grant Park. Completely refurnished, dec. rms., low as $5 wk. $1.50 dly. Wab. 8411.

WACKER HOTEL. NEW FIREPROOF OUTside rms.; private baths, $7 wk. up. 111 W. Huron-st., corner Clark. Select clientele only.

— — 1244 N DEARBORN HOTEL — —
$5 week, $1 day up; 300 rm. firepr. hotel; gym., pool included; walk dist. Sup. 4980.

BALTIC HOTEL. 5107 KENMORE. Newly dec., quiet, refined tenancy, full hotel serv.; nr. all trans., $5. Long. 9220

— — — LINCOLN PARK ARMS — — —
1 rm. apts. twn. or dble. beds, nice furn. 2738 PINE GROVE. NEAR DIVERSEY.

HOTEL LINCOLN—CORNER CLARK, LINcoln and Wells. 300 Outside Rooms.

NEW PAXTON HOTEL, 1432 N. LA SALLE $1.50 sgl., $2 dbl. up daily; $5 weekly.

HOTEL MOANA 712 N. DEARBORN — Attr. sgl. and dbl. rooms; walking dist.

ROOMS AND FURNISHED APARTMENTS from $2.50. Hotel Maryland. 900 Rush-st.

HOTEL RALEIGH, 648 NORTH DEARBORN. Single, $5; double, $6. Free parking.

BELAIR HOTEL. $7 WEEK UP. 420 DIVERSEY-PARKWAY. BITT. 4000.

STEVENS APTS.—MICHIGAN-AV. AT 7TH. FOR INFORMATION PHONE WAB. 4400.

HOTELS AND APARTMENT HOTELS.

WELLINGTON ARMS
2970 SHERIDAN-ROAD.
Smartly furnished 1-1½-2 room kitchenette apartments completely equipped; overlooking Lincoln Park and the lake. 15 minutes from loop. Furnished and unfurnished. Rates begin at $45. Daily rates, $2.50 up.
SEVERAL NEWLY CREATED BEDROOM APTS. NOW AVAILABLE.

Montrose Beach Hotel
1-2-3 Room Apts., $37.50 Up.
$2.50 and up daily, $10 and up weekly. Soundproof; elegantly furnished; refrigeration; free radio; coffee shop; garage.
24 HOUR HOTEL SERVICE.
925 Montrose-avenue. Bittersweet 7700.

DEARBORN PLAZA
KITCH. APTS., $45 MO. UP.
KITCH. APTS., $12.50 WEEK AND UP. ROOMS, $9 PER WEEK; DAILY, $2.50. Newest 15 story bldg. on the Gold Coast. Walking distance to loop.
1032 NORTH DEARBORN-STREET.

A REAL WINTER HOME NEAR LOOP.
MARK TWAIN HOTEL
NEW FIREPROOF BLDG. FREE RADIO BEAUTY REST MATTRESSES. TUB. SHWR GARAGE SERVICE. SINGE RMS., SUITES $1.50 UP DAILY. $7 UP WEEKLY.
111 W. DIVISION at Clark-st. LIN. 7110.

Fort Dearborn Hotel
$7 WEEKLY $1.50 DAILY
LIVE IN THE LOOP
Modern 18 story firepr bldg. newly dec. and furn.; complete hotel serv.; rng. ice water in rms.; fine restaurant; opp. La Salle-st. sta.
COR. LA SALLE AND VAN BUREN.

North Park Hotel
1-2-3 rm. beautifully furnished apartments; complete hotel service; 10 min. to loop; facing Lincoln park. Tel. Mohawk 3200.
1936 NORTH CLARK-ST.

Chateau Hotel, $7 Week
3838 BROADWAY. DAILY $1.50 UP.
Inspect the finest rooms on North Side, each with bath, shower; grill, elevator; L. bus. surf. lines at door. Phone L. V. 8310.

BROADVIEW HOTEL.
TRANSIENT AND RESIDENTIAL.
5540 HYDE PARK-BL. FAIRFAX 8800.
All rms. with tub or shower, inador or standing bed, newly dec.; 24 hr. serv.; 1 blk. I. C. or st. cars, bus at door. Rate $7.50-$11 wk.

$5—$5—$5—$5
a week; each room completely decor.; priv. bath; L. surf. tr.; out of town guests invited. PERSHING HOTEL, 6400 COTTAGE GROVE.

HOTEL CARLING
TRANSIENTS, $1.50 SGLE., $2 UP DBLE. Permanent guests, $5.50; private shower. 1512 N. LA SALLE-ST. MOH. 1200.

HOTEL MARSHALL
$1.50 SINGLE, $2 DBLE.; $5.50 WEEKLY
Every room with private shower
1232 N. La Salle, 5 min. to Loop. Moh. 3080

APARTMENTS AND ROOMS TO SHARE.

LADY WILL SHR. 6 RM. APT. WITH empl. cpl. or 2 ladies; gd. trans. Jun. 1329.

A COMPLETE ROOM APT., AND BOARD service. Chicago Room Registry. Dea. 2713.

TO RENT—HOUSES.

South Side.

NEWLY MODERNIZED 7 RM. HSE.—COLored tile bath and kitchen, oil ht., natural firepl., elec. refrig., basement apt., 2 car gar. $75 month. 6932 Calumet.-avenue.

North Side.

7 RM. RES.—LGE. LIV. RM.; HOT AIR ht.; extra lav. All tr. $50. Well. 1100.

Northwest Side.

3531 N. KOLMAR AVENUE.
5 rm. bungalow; 2 car gar.; furn. ht.; redec.; immed. pos.; $40. Inquire at building or call FRAnklin 0353.

Suburban—North.

IDEAL 6 BEDRM., 4½ BATH, RIPARIAN right res.; library; oil; gar. with servants' quarters; cut to $250 mo. Winnetka 253.

MRS. FULLER AND WM. PICKARD—FUR., unfur. hses. Gre. 7220. Win. 3603. Wil. 437

WANTED—TO RENT—HOUSES.

WANTED TO RENT—7 ROOM BUNGALOW: 2 full baths, gas, oil heat, 2 bedrooms on first floor with sun exposure. Garage: north side. Preferably Edgewater or Rogers Park. Address L O 326, Tribune.

COTTAGE OR HOUSE WITH GAR. AT LEAST 5 rms. between Diversey and Belmont, nr. Broadway. Must be reas. Gifford. Buc. 5427.

WANT 10 RM. BY APRIL 1—SUIT. ROOMers. Reas. O. Weise, 3321 N. Karlov.

4 OR 5 ROOM BUNGALOW, SOUTH OR Southwest Side. Phone Saginaw 3931.

WTD.—5 OR 6 ROOMS, BASEMENT, garage, N. or W. Address L S 370, Tribune.

5 RM. BUNGALOW OR HOUSE, N. OR N. W. side, $35, May 1st. Resp. party. Bri. 9134.

TO RENT—APARTMENTS—SOUTH.

One, Two, and Three Rooms.

7455 MERRILL—1-2-3 LRG. MOD. RMS.; well kept bldg.; free refr. $27.50 up

9052 S. ASHLAND—3½ RMS.; FREE ELEC. ref.; bedrm.; in-a-dor; $40. Yards 1866.

7051 EGGLESTON-AV.—3½ RMS., POSS. April 1, $35; elec. refrig. Randolph 3081.

1450 E. 63D-ST. — 3 RMS., $25; STEAM heat. Hyde Park 7000.

AVAIL. NOW—2½ RM. KIT., NEW. DEC., refrig.; has bedrm.; $27.50. 223 W. 63d, close to R. I., L. McClun, 217 W. 63d.

Four, Five, Six Rooms, and Larger.

LIVE ON THE LAKE.
PRIVATE BEACH.
7 ROOMS—3 BATHS.
8 ROOMS—4 BATHS.
12 STORY, 24 HOUR ELEV. SERVICE.
7321 SOUTH SHORE-DRIVE
Resident Manager. South Shore 7321.

EAST VIEW PARK
AT 54TH-STRET.
FRONTING LAKE AND OUTER DRIVE.
4 TO 8 ROOM APARTMENTS.
2 AND 3 BATHS.
Office, 5427 EAST VIEW PARK. MID. 2105.

— — — 6945 DANTE-AVENUE — — —
4 or 5 rm. apt.; canv. walls; ultra mod decor. and plumbing fixtures, tile bath, rubber tile kit. flr.; I. C. trans. See Owner. W. M. BAIRD, Hyde Park 2340.

4532 DREXEL.
7 ROOMS, 3 BATHS, $75.
9 ROOMS, 3 BATHS, $115.

HYDE PARK—NR. I. C., BUS, SURFACE. 6 rooms, 2 baths, 2 screen porches, wood burn. firepl.; reas. Ken. 8025 after 1 p. m.

4 RMS., 5242 KENWOOD-AV. 1ST—IMMED. occ.; beau. lt. new G. E. and stove newly decor., ivory wd. wrk. Nr. I. C., lake, $45

SUBLET—BEAUT. 5 LARGE ROOMS, ALL outs.; col. tile bath.; exc. trans.; immed poss. E. 71st-place. Call Midway 6320.

6531 KIMBARK—7 RMS., 2 BATHS, CANV. walls, sun parl., solarium; modern; redec.; all trans. Owner, W. M. Baird, Hyde Pk.2340

SO SHORE—NR. I. C.; 4 RS.; HEATED SUN porch; quiet, cozy apt.; adults. Dor. 2417

5 RM. APT.—MOD., OPEN FOR INSPEC. $55, nr. trans. 7707 Constance-av.

SUBLET HYDE PK.-BL., 8 RS., 3 BTHS., NR. lake; avail. now or May 1st. Dor. 8869.

TO RENT—APARTMENTS—SOUTHWEST.

Four, Five, Six Rooms, and Larger.

4 AND 5 RMS DE LUXE APT.—LIGHT, airy; canvas walls; fireplace; open bookcases; tiled bath; inlaid linoleum; free refrigeration; $60-$70; Gentiles; open 3-5. 6644 S. Whipple-street.

TO RENT—APARTMENTS—NORTH.

General List.

BRIAR APARTMENTS
540 BRIAR-PLACE.
BUCKINGHAM 2600.
1-2-4 ROOMS, UNFURNISHED.
Free gas, electricity and refrigeration; newly carpeted floors; elevator and switchboard service; excellent transportation; one block west of Sheridan-road
Wirtz, Haynie & Ehrat
3180 SHERIDAN-ROAD.

2000 LINCOLN PARK WEST
Directly Opposite Lincoln Park.
2-3-4-5 Rooms, $60-$150.
Attractive Apts. Excellently Maintained.
PETER F. REYNOLDS. LINCOLN 3633.

1225 CHASE-AV.
4-5 ROOMS. ROG. PK. 7844.
7347 N. PAULINA, 2½ rms., $35; free refrig.

1206-30 JARVIS—AT LAKE; BEAU. 2½-4-5 rooms; 3 to 6 cedar clos. each; 1 block bus and L; Gentiles; $45 up. Owner. Rog. 4825.

One, Two, and Three Rooms.

415 FULLERTON-PKWY.
2-2½-3 ROOMS, $55 UP.
Opposite Lincoln Park. Free gas, refrig.
PETER F. REYNOLDS. LINCOLN 1518.

THE WELLINGTON ARMS HAS A FEW 1½ rm. unfurn. apts. at $45 up. Several newly created bdrm. apts. now avail. Wonderful value for the loc. 2970 Sheridan-rd. Bit. 4600.

WINDSOR, 819 [4530 N.]—2 RMS., OVERlook. lake; h. w. h., free refg., gas, elec. $30.

1140 N. LA SALLE—1½-2-2½ RM. APTS. $34 up; 24 hr. switchboard. Linc. 5900.

TO RENT—APARTMENTS—NORTH.

Four, Five, Six Rooms, and Larger.

3122 SHERIDAN-RD.
8 beautiful rooms, 3 baths; natural fireplace, elevator, private laundry. Priced low. Available now.

2335 COMMONWEALTH.
Sublease 6 room, 2 bath apt. Available for occupancy before May 1. Inquire
WILLOUGHBY & CO.,
CENTRAL 5050.

3520 LAKE SHORE-DRIVE.
Now available 1 spacious 4 room apartment [5 room efficiency] overlooking drive and park.

928 WINONA—7 LARGE SUNNY ROOMS; large sun par. and sleep. pch., 3 baths. One of the best apartments in Edgewater. H. W. CROXTON & CO., 4723 Broadway.

4636 CLARENDON.
Overlooking Lake, Park, 4-5 rm. apt. Spacious, light. Hi-grade bldg.

7609 SHERIDAN-ROAD.
Large 6 rm. apt.; 2 baths; 2d floor; steam heated garage; $90; nr. schools.

ROGERS PARK—8 ROOMS,
two baths, ext. lav.; 3d; poss. April or May. $125. 1455 Fargo. Shel. 8300.

1507 GRANVILLE.
4 large, light rms., newly dec. See agent on premises or call Randolph 6171.

843 GALT-AV. [4450 N.] AT CLARENDON-av.—5 front rooms $50; 4 light rooms; private porch, $40.
H. W. CROXTON & CO. 4723 Broadway.

1024 LELAND-AV.—5 ROOMS, $35. Light, comfortable rooms.
H. W. CROXTON & CO. 4723 Broadway.

5903 WINTHROP — 4 CHOICE ROOMS; available now; beautiful modern building; gentiles. Owner, C. S. Jones.

5680 RIDGE-AV.—5 ROOMS, SUN PARlor; near L station. Rent $52.50. H. W. CROXTON & CO., 4723 Broadway

861 LAKESIDE-PL.—8 ROOMS, 2 BATHS large porch, fine yard, $75. H. W. CROXTON & CO., 4723 Broadway.

1424 HOLLYWOOD, NEAR GLENWOOD—5700 north; 5 mod rms. and gar.; $50; elec. refrig.; sun parlor; restricted. See owner.

$40—LARGE 4 RM. APT.; NEW DECOR., swr., bath, refrig.; well kept bldg.; poss. March 1. 2453 Blaine-place. [4830 North].

6632 N. CLARK—MODERN 6 ROOM APT Corner bldg., newly decorated; steam heat; exc. transp. Barg. at $42.50. Central 4824

1440 JARVIS—HANDY TO "L" STATION; 6 rooms, 2 baths, sun parlor. H. W. CROXTON & CO., 4723 Broadway

7313 CLAYTON-COURT—5 LARGE ROOMS sun par.; nr. park; west of Clark. $47.50. H. W. CROXTON & CO., 4723 Broadway

DE LUXE 6 ROOM APT. HOME, $130; IN 2 flat; dble. gar. Exclusive Devon-Western section. Schools, gd. tran. Wellington 1100.

1024 LELAND-AV.—5 ROOMS, $35. Light, comfortable rooms.
H. W. CROXTON & CO. 4723 Broadway.

900-08 BELLE PLAINE – 4100 NORTH; 5 rooms, newly decorated, G. E. refrig.; $45. Gentiles. Agent on premises.

BEAUT. APT.—NEAR LAKE, PARK, L. bus; 5 lge., lgt. rms., sun parl., glzd. slp. porch; elec. refrig.; $70. Armitage 0297 a. m.

808 BARRY-AV., 3D — 6 LIGHT ROOMS, $35; steam ht.; L and surf. Lak. 6480.

966 CUYLER—4-5 LOVELY LARGE BRIGHT rms.; mod. bldg.; G. E. refrig. $35 up.

5 RMS.—H. W. HT., NEWLY DECOR. 2717 W. Agatite-av. [was Potwyne-pl.]

550 ALDINE-AV.—4-5 ROOM APTS.; NEAR lake; excellent loc. and trans.; reasonable

SUBL. 4 RMS. APRIL 1ST—$30; $35 MAY 1st. 918 Lakeside-place. Edge. 6511.

1913 LARCHMONT-AV. [W. DAKIN]—4 rms.; inador; modern; all transp.; $42.50

5-6 ROOM APTS.—WITH 2 BATHS; NEAR Howard L. Rogers Park 0458.

5930 CAMPBELL—5 RMS., 1ST; GARAGE; Frigidaire; modern. Ravenswood 4941.

6 RMS., 2 TILE BATHS, TILE KITCH. canv. walls., brkf. nk. 6121 St. Anthony-ct.

4458 BEACON—4-5 RMS.; SUN PARLOR; $50-$55; May 1st. Excellent transportation.

821-29 MONTROSE—4-5 6 RMS., $42.50 TO $60; comp. modern; gd. trans. Lon. 2821.

4-5 RMS., SUN PARL., G. E. REFG., SHWR. Gentiles. 1625 North Shore-av., 1st. 2d.

4457 N. ARTESIAN—4 LGE. RMS. SHWR.; gd. trans.; $40; Abril 1 occupancy.

MARSHALL FIELD GARDEN APARTMENT homes, 411 Blackhawk-st. Lincoln 2122.

TO RENT—APARTMENTS—NORTHWEST.

Four, Five, Six Rooms, and Larger.

2428 NORTH SAWYER.
4-5 room apts.; spacious and light. High grade building.

1400 N. KEDZIE-BLVD.
Overlooking Humboldt Pk.; 6 rm. cor. apt Spacious; lgt.; $70; imm. poss.; hi-gr. bldg

4845 N. ALBANY-AVENUE — 4 ROOMS, new electric refrigeration; sun parlor. Agent on premises, or call Irving 1943.

3602 N. LAMON-AV., 2D FL.—4 RMS., STM. ht.; Frig.; janitor serv.; reas. Avail. now. Phone Max, Monroe 0555.

6 RMS., OIL HEAT, ELEC. REFRIGERAtion; good trans.; $40. 4501 Armitage.

ALTGELD, 5054—4 RMS., HTD., 1ST FL.; G. E. refrig.; nr. school; $40. Pen. 8610.

$31-$36—5 BRIGHT, SUNNY ROOMS, FURnace. Garage. Mills, 5552 North-avenue.

4 RMS.—HTD., SUN PAR., GLASS PORCH; gar.; spec. rate for imm. pos. Ave. 5960

TO RENT—APARTMENTS—WEST.

Four, Five, Six Rooms, and Larger.

ADAMS, 2649 W.—6 ROOMS; HOT WATER heat; $18. Call Hemlock 8851.

COMP. REDECOR. 6 RM. APT.—STM. HT., $40. 2415 Roosevelt-rd. Seeley 0040.

TO RENT—APARTMENTS—SUBURBAN.

SOUTH.

Beverly Hills—24 minutes to Loop.

READY MARCH 1—5 LGE. LT. RMS.; REF.; yard; garage; nr. R. I. Bev. 4850-0918.

NORTH.

Evanston—19 minutes to loop.

OVERLOOKING LAKE, 498 SHERIDAN-RD. High grade 5 rms., 2 tile baths.
SPACIOUS 4 RMS. WITH 1½ story living rm.; natural firepl.; garage on prem.
R. G. RAYMOND. Rogers Park 0458.

6 LARGE ROOMS—ALL OUTSIDE EXPOSure; 2 tile baths, kitchen. Evanston's choicest apart. Excel. trans., shop. O'Malley 3d apt., 123 Custer-street.

EVANSTON APTS.—FOR IMMED. OCCUpancy. All sizes and prices. QUINLAN & TYSON, Rog. 2616. Univ. 2600.

S. E. EVANSTON'S FINEST 6 ROOM, 2 bath apt. available. Htd. gar. Nr lake, schl. trans. Imm. poss. Greenleaf 0312.

TO RENT—FURNISHED APARTMENTS.

SOUTH.

(See Also Hotels and Apt. Hotels.)

4121 DREXEL-BL.—4 LARGE, CLEAN quiet, beau. furn. rms.; real bedrm.; inador; private bath; elec., gas, linens, Frigid. 3 closets; bus. L. surf.; reas. reliable tenant.

DORNELL APTS. 5326 CORNELL—1 RM kits., $50-$52.50. Newly dec.; hotel serv.; I. C.; free gas, light, refrig. Fair. 9400.

DORCHESTER—1401 HYDE PARK-BLVD.; bedroom apts., $75 up. Nicely furnished. Complete hotel service. Excellent transp.

— — — CARLTON APT. HOTEL — — —
2 rm. front corner apt., refg., light, $47.50. 6440 WOODLAWN-AVENUE.

4624 GREENWOOD, 2D APT.—BEAU. FUR.; quiet, 2 rm. kit.; stm.; pri. tile bath; in-a-dor; Frig., gas, elect.; china, linen incl.; $9.

2444 MICHIGAN-AV — PRI. BATH; CLEAN AIRY KITS.; free gas, elec.; $3-$7 week.

SO. SHORE, R. I. C.—4 RS. AND HEATED sun porch; nicely furn.; adults. Dor. 2417

1411 HYDE PK.-BLVD.—NEWLY DEC. 1 RM. $16-$20 mo.; slp. rms., $3.50. I. C. X.; bus.

3 ROOMS—COMP. FURNISHED, 2 BLOCKS I. C. $11-$12 week. 434 E. 109th-street.

BEAU 3 RM. KIT'NETTE; COMPL. FURN. refrig.; good trans.; reas. 441 W. 79th-st.

DREXEL, 6406—2 LGE. FT. RMS.; PULL. kit.; elec. refr.; newly dec.; all tran.; reas.

6332 S. ADA—CLEAN, NICELY FURN. 4 rms.; gas, lgt., refr., priv. bath; adults.

NORTH.

3520 LAKE SHORE-DRIVE.
Now available one 3½ room furn. apt. [4 room efficency]. Overlooking drive and lake. Uniformed attendants.

5 RMS.—2 BEDROOMS
Reception hall, sun parl.; mod.; gd. furn. refrig.; accom. 5-6; 53 bus. 4310 Clarendon.

915 W. CARMEN-AV. [5025 N.]—ATTRACtive 3 rm. front apt., newly furn'd., ½ block to lake, free elec., gas, linens and daily maid service; reas. rental.

FANROCK CHATEAU
840 Ainslie-st. at the lake.
2½ rms. with bedroom and shower
A pleasant home for the discriminating.

4 RM. BEAU. FURN. APTS.—BEDRM., IN-a-dor, liv. r., dinet., kit., $50 up; avail. now; no child.; also unfurn. 5559 Magnolia.

— — — 7722-34 N. ASHLAND. — — —
2 room kitchenette apts. completely furn., free refrig., imm. poss.

1216 ASTOR-ST.—LIVING RM., BEDRM., kitchen, bath; carpeted; maid service.

6383 SHERIDAN—SUBL. 1½ ATTR. FRT., Apt. 502. $47.50. All trans. Bri. 3040.

— 5516 KENMORE—ELEVATOR BLDG. — Beau. 2 rm. apt., $50. Complete service.

4 RMS.—EXT. BED; SHOWER, G. E. REFR nr. L. bus; reasonable. 5314 Winthrop.

2525 N. CLARK — 1 ROOM PULLMAN kitnts.; well furn. $27.50 up. Div. 9500.

TO RENT—FURNISHED APARTMENTS.

NORTH.

EDGEMERE APTS., 5443 WINTHROP — 2 rm. kitchenette apts., $37.50 up. Edg. 2100

NORTHWEST.

4210 N. CRAWFORD, 1ST—4 LGE. LT. rms.; nicely furn.; ex. trans. $45. Pen. 5549

2440 N. KEDZIE—3 ROOMS, $62.50; NEWly furn.; maid serv.; blk. to L. Spa. 7172.

SUBLEASE, 4 RMS. — $40; AVAILABLE imm. Anderson, 4745 Roscoe. Pen. 0664.

WEST.

"THE CHATEAU."—1-2-3 RM. FURN. APTS. 24 hr. hotel swbd.; twin beds; best trans.; Gentiles. 330 N. Austin-bl. Vil.8500.Aus.8510.

WILMINGTON APTS.—3334 MAYPOLE—Beau. 1½-2½ rm. kitnts., newly furnd.; daily maid serv., exc. trans. and shopping.

WANTED—TO RENT—APARTMENTS.

WANTED—3 RM. UNFURN. APT. $30; N. side; nr transp. Mrs. Sills. State 8572.

TO RENT—STORES.

South Side.

2526-28 E. 75TH-ST.—NEW MODERN stores, chain location; 16¾x75; any line. Imm. occ. Reas. rent. Cass Realty. But. 0718.

North Side.

CORNER STORE.
With or without fixtures; 3 doors from one of North Side's best intersections; available April 1. Harrison 0123.

MODERN STORE—WEBER MEM. BLDG., 134 apts. 36x43 ft., $60. Steam; tile flrs.; Suit. mercantile purposes. Unlimited parking near active Clark-Devon district. B. F. Weber Co., 6214 N. Clark. Sheld. 1466.

STORE—1210 BRYN MAWR; LIVE, BUSIness center at Broadway-Ridge. Del. 7519.

6040 N. CALIFORNIA-AV.—STORE AND garage space. Rental, $35 mo. Ran. 3477.

Northwest Side.

DRUG STORE—NEW CORNER, S. W. COR. Milwaukee and Central-av. Doctors' offices above, also 2 stores adj. 3 car lines. JORDAN & WILKINSON, 1619 Devon.

3941 IRVING PARK-BLVD.—STORE 18-55; heated; Rent, $65 mo. Randolph 3477.

West Side.

PART OF STORE TO GOOD SHOE REPAIR. Gentile. Cheap rent. Chance to make additional money. 339 N. Mason-avenue.

Suburban.

CONVENIENT AUTO TRANS. TO ENTIRE North Shore. Suitable for high class food shop or spec. store. Har. 1043.

TO RENT—OFFICES AND SHOPS.

Central.

20 E. JACKSON BLDG.
BAIRD & WARNER MGMT., ROOM 800.
Private office and reception room......$25
Large, light office, suitable for architect $65

FURNISHED private offices..........$25 up
Desk space, $10. Mail and phone serv....$5
BETWEEN WABASH-STATE. HAR. 7490.

MIDLAND BLDG.,
176 WEST ADAMS-STREET.
One entire floor, 10,000 sq. ft., fine light on all sides, at attractive rental. Other suites, $25 and up.
PAUL STEINBRECHER & CO., AGENTS.
ROOM 910. RANDOLPH 5650.

40 NORTH DEARBORN.
[S. W. Corner Washington-street.]
Large, light corner unit, suitable for real estate, architect's etc.
Also small units, $30 up.
Superior 1855.

MICHIGAN-OHIO BLDG.
612 N. MICHIGAN-AVENUE.
Offers excellent low priced office space for ass'ns., adv. agents, mfrgs., reps., etc. Furnished or unfurn.; monthly basis. Unlimited parking. Room 203. W. J. Shea.

30 N. LA SALLE.
Single or double private offices with reception room. Furnished.
ATTRACTIVE RATES.
ROOM 1212.

DESK SPACE AND SPACIOUS PRIVATE offices — carpeted floors — new furniture; ideal surroundings—full service—reasonable rent—2d floor. 100 North La Salle-street, or phone Mr. Nelson. Franklin 9400.

32 N. STATE, S. W. COR. WASHINGTON—Attractive offices; north light; night service; center loop; sgl. room furn., $20; with reception rm., $35 up; beautiful desk space; phone; steno. SWIGART & CO., Room 601.

140 N. DEARBORN BLDG.
Cor. Randolph. Choice off. Daylight 3 sides. Smaller units. Cent. loc. Rent reasonable.

— FURNISHED PRIVATE OFFICE, $20 — RECEPTION ROOM; PHONE AVAILABLE. DESK RM.; $10; BLDG. WELL LOCATED. 82 W. WASHINGTON-ST. ROOM 420.

OFFICE, STUDIO, OR DISPLAY SPACE—P. O. in bldg.; low rent. EDWIN J. BOWES JR. & CO., 154 E. Erie-st. Whitehall 6026.

FURN. PRIV. OFFICE—LIGHT COR. ROOM; carpet; secy. and phone serv. incl.; $17.50-$27.50. 203 S. Dearborn. Webster 1693.

WESTMINSTER BLDG., 110 S. DEARBORN. Exceptionally desirable daylight offices. FRANKENSTEIN & CO. CENTRAL 5753.

DESIRABLE SPACE OFFICE AND SHOP. 2d flr. 117 North Wabash. Central 1751.

FURN. PRI. OFFICE, RECEPT. RM., $20. Suite 615, 310 S. Michigan. Wab. 5595.

TELEPHONE SECRETARIAL SERV. INC., mail-phone, desk space. 333 N. Michigan.

PHONE AND MAIL ADDRESS SERVICE—Suite 1414, 1 N. La Salle. Fra. 1557.

$1 MO. UP—MAIL-PHONE SERVICE, DESK space; reliable. 203 S. Dearborn, Rm. 902.

MAIL-PHONE SERVICE DESK, SEC. REAS. THOMPSEN, 20 E. JACKSON, R. 501.

BARGAIN—318 RANDOLPH-ST. AYRES Boal Jr. Har 1043. 122 S. Michigan.

MAIL, PHONE SERVICE—AMER BANKERS Insur. Bldg., 43 E. Ohio. R. 724. Sup. 1780.

SUBLEASE SPACE IN MERCHANDISE Mart—$25 per mo. Call Ardmore 3196.

Outlying.

MOD. OFFICE SPACE, LIVE BUS. CENTER, 5604 Ridge-av., cor. Bryn Mawr. Del. 7519.

INDUSTRIAL PROPERTY.

INDUSTRIAL PLANT
and coal yard for sale on Chicago Belt Railway; near elevated station and two car lines in excellent industrial district about 25 min. from loop. Property is ¼ sq. block; approximately 70,000 sq. ft. fronting two streets and adjoining Belt Railway. Has individual trestle siding. Main building approximately 16,000 sq. ft. one story brick and steel construction with two story office; excellent heating plant; sprinkler system throughout; entire property in good operating condition.
ADDRESS L S 422, TRIBUNE.

FLOOR SPACE FOR RENT.
Modern, light, fireproof, elevator, heating and sprinkler systems, railroad siding, truck facilities, yard space. Each floor has about 6,000 square feet. Ideal for light manufacturing or storage. G. S. Ranstead. 701 Beechwood-av., Waukesha, Wis.

WANTED—ON 10 YEAR LEASE, 30,000 TO 40,000 sq. ft. for responsible mfg. concern. Must be within 3 mile radius of loop. State figures and facts. Agent considered. Address L H 70, Tribune.

LIGHT MFG.—9,000 SQ. FT.; SHOWROOM and office, switch track; price $18,000; $2,000 cash. 6316 Northwest Highway. To inspect call B. F. Stahl, Pensacola 2600.

80,000 SQ. FT. ON I. H. B. TR.; PRI. SWT. Suit. for mat. yard, 1 story frame building, 72x72. Address L T 475, Tribune.

DESIRABLE LIGHT MFG. BLDG.—N. W., 8,000 sq. ft.; ht. plt.; vac. adjoin. Sale only. HART & WHETSTON. State 8270.

FOR RENT—523 PLYMOUTH-CT., 1ST FL. [store] and 2d fl. 75x100, in heavy firep. bldg. HART & WHETSTON. State 8270.

9,000 SQ. FT. 2D FL. DESIR. FOR LIGHT mfg. On Broadway, nr. Devon. Rog.P.6362.

RENT 4641 LEXINGTON—6,150 SQ. FT., mod. fact., lgt. mfg., offices. Canal 7520.

1,000 SQ. FT.—RENT REAS. SUITABLE for light manuf. 1638 North Paulina.

1,000-3,000 SQ. FT.; MFG. SPACES; NR. lp.; A.C.-D.C. curr. Chittick, Inc., Ran. 2380.

4,000-6,500 SQ. FEET—LIST OF 84 MFG. places; $40-$125. Harrington. Ran. 2311.

4,000 SQ. FT.—RENT REAS. SUITABLE for light mfg. 1919 Clybourn-avenue.

OFFICE FURNITURE AND DEVICES.

LOCKER LOCKS; FACTORY LOTS — LATest inset type; fit standard steel lockers punchings. 3,000 key changes with keys registered to customer insure positive THEFTPROOF system. ASK FOR FREE LOCKER ROOM SURVEY.
Wm. A. Rodgers, 235 W. Randolph-street.
Telephone Franklin 8310.

— — — LARGEST SELECTION — — —
AT LOWEST PRICES.
Used high grade desks, chairs, filing cabinets, transfer cases, safes, Kardex time clocks, Address mach., cabts., frames, mimeograph. WE BUY & SELL, 39 N. Halsted. Hay. 2730.

QUALITY WALNUT PANELS—106 FT. partitions, 62 ft. for loan, real est. Rest.-Beau. shop. Desk, chairs, etc. 1924 Madison.

STEEL SHELVING — HEAVY DUTY, ALL sizes; lockers, ofc. furn., steel, wood; imm. disposal. Central, 20 W. Hubbard. Del. 8495.

8 FT. DIRECTORS' TABLE, 12 LEATHER arm chrs. Exc. desks, files. 172 W. Monroe.

TYPEWRITER, $10; DUPLICATOR, $12; Dictaphone, $25. Pruitt, 172 N. La Salle.

40 DESKS, 90 CHAIRS, STEEL FILES, b'kcases, steel shelv., tables. 3917 Sheridan.

WE BUY AND SELL OFFICE FURNITURE. 1027-29 MADISON-ST. SEELEY 2056.

BARGAINS—LARGE SELECTION OF NEW and used office furn.; reas. 236 W. Lake.

NEW, USED DESKS, CHAIRS, TABLES, FILing, transfer cases. 160 W. Lake. Ran. 0123.

WANTED—DESKS, CHAIRS, FILES, TYPEwriter for offices. No dlrs. Bru. 2425.

WANTED—OFFICE FURN. AND EQUIP. BY large co. Gd. price; no dealers. Ran. 4780.

REAL ESTATE—APARTMENT BLDGS.

South Side.

5716 GREEN—2 STY. STONE FRT. 7-6 rms.; stm. ht.; hardwood. Reas. Inc. 9228 May.

5476 WOODLAWN—BRK. 2 APT.; NEED some repairs; quick sale. $2,500. Fra. 2923.

2 FLAT BRK.—WILL SACRIFICE FOR quick sale; owner. Call TRIANGLE 1196.

61ST-PAULINA—2 FLAT, BRK., REFRIG., porches. $9,000. Must sell. Stewart 3601.

Southwest Side.

3608 S. HAMILTON-AV.—7 AND 7 RMS.; lot 37½x125; newly dec.; thermostat control ht.; 2 car gar.; priced at $6,000. F. H. HALVORSEN CO. 3145 W. 63D-ST.

North Side.

TENANTS—HIGHER RENTALS ARE INevitable. Chicago is lagging in increases of rentals. Prepare for the coming real estate boom by purchasing now. Have vacant and improved at bargain prices. ADDRESS D X 320. TRIBUNE.

3 APTS., 6 RMS., 2 TILE BATHS; LARGE lot; near Loyola L; price $17,500. Terms. Call Mr. Barrett, Sheldrake 8602.

2 APT., DEVON-WESTERN, BARGAIN; 6 lge. rms each, h. w. ht., 2 car brk. gar. Hofmann & Co., 6408 N. Western. Bri. 4000

2 APT.—5 ROOMS; BKFST. NOOK; ENCL. slp. porch; Dev.-West. sect. conv. tms. Walter E. Carlson, 2312 Devon. R. P. 3467

24 APT.—4 YRS. OLD; 100% RENTED; Devon and Western sect. $51,500; ½ cash. No brokers. Rm. 1215, 188 W. Randolph.

2 APTS., BRICK; 6-6 RMS.; 2 BLKS. LOYOla L; price $7,000. Sheldrake 8601.

12 APTS., $22,000; COR. BLDG.; DEVON-Western; foreclos. snap. Sheldrake 8600.

2 APT.—NR. LOYOLA L; 6 RMS.; $1,500 req.; bal. like rent. Gallagher. Shel. 8820.

Northwest Side.

OUTSTANDING VALUE.
6 apt. brick—oct. front; elec. refrig.; 3 car garage; $2,500 cash, bal. like rent, on 15 year basis. By appointment.
BURKE & LYNN,
4747 N. KEDZIE-AVENUE. 1544 MORSE. IRV. 7120. ROGERS PARK 7801.

TRUSTEE'S SALE—WELL BUILT MODERN 3 story brick; 3-6 rms; 1-4 rm; 3 car brick garage; elec. refrig.; 37 ft. lot near Palmer Sq., $11,500. Act quick. This is a real bargain. John S. Clark 215 S. Cicero-av. Phone Austin 1010.

$60 MO. INC. INT. INCOME HOME, BRK., 2 car gar. All imps. pd. Sep. heating plants. MILLS, 5556 North-avenue. Merr. 6003.

3 FLAT—LOGAN SQ.; $1,250 FOR DEED; bal. mortgage. ADDRESS C M 376. TRIBUNE.

MODERN 9 FLAT—3½-4'S; 6 CAR BRK. gar. Real bargain, $24,500. Also several other bargs. ACME RLTY. 4126 Milwaukee.

18 APTS.—STM. HT. CORNER BLDG. RENT $7,100 year; $29,500; $10,000 required. Inquire 4006 W. Division.

17 APTS.—4 STORES; EXCEL. LOCATION; barg. at $40,000; tms. Longbch. 5295.

BEAUT. 2 APT. BRK. 5-5 RMS. H. W. ht., gar.; $1,250 cash, bal. mtg. Pal. 7201.

REAL ESTATE—BUSINESS PROPERTY.

North Side.

$7,500 BUYS 25X100 MOD. BRK. OFF. AND gar. bldg.; stm. ht. 5906 N. Western. Dirks, 1166 Diversey-pkwy. L. V. 1410.

REAL ESTATE—HOUSES.

South Side.

THE BUBBLE OF APT. SHORTAGE and fast increasing rents is close! Protect yourself by getting that home of your own! Here's a Brainard 5 room brick bungalow you'll like! Priced for quick sale at $6,750. Phone Radcliffe 7300.
DONALD F. MOORE. 7748 S. ASHLAND-AV.

MODERN 5 RM. BRK. BUNG., $4,750. Stewart-avenue, near 81st. Must be smashed out at once. THE BILLS REALTY, INC. HYDE PARK 2604.

AVALON PARK BRICK BUNGALOW, $4,750 Nr. 82d-Avalon-av., 2 blks. to I. C., expr. service; home community 6 rms., stm ht., incl. rear porch. Widow must sac. Stew. 2500.

SAC.—$3,400 CHOICE 5 RM. RES.; FURnace; lge. floored attic; gar.; nr. school, stores; lge. lot; 1-3 cash. Olson. Pull. 3760.

BRK. BUNG. IN BEVERLY DIST. H. W. ht., gar., 100 ft. lot. $750 dn. bal. like rt. Barrett Bros., 9041 S. Ashland. Ced. 1600.

7 RM. FRAME HSE. HOT WT. HT. LOT 50x200, all trans. Call So. Shore 3715.

9240 INDIANA—GARAGE, $4,000. 8017 Blackstone, brick res. So. Chicago 6727.

8036 S. BISHOP—MTG. MAN WILL SAC. new. dec.; lot 64 ft. Cedarcrest 2700.

Southwest Side.

MR. FINITZO SAYS:
When our prospects see this home they will be impressed as I was. It is modern [5 years old], has hot w. ht.; excellent location. Price $6,000; cash $2,250.
RALPH J. FINITZO ASSOCIATES
4751 W. 63d-street. Prospect 1500.

North Side.

FINE 9 R. BR. EDG. RES.; 7 YRS. OLD; oil ht.; 2½ baths; Span. tile rf.; 2 C. B. gar.; 100 ft. landscaped lot; will sell for ⅓ cash or trade for n. s. 2 fl. or apt. bldg. Felbinger, 2344 N. Cicero. Berk. 8080.

6 RMS. RESIDENCE—LARGE WELL ARranged rooms, enclosed porch, 2 car garage, nice yard. Best sect. Edgewater. Price $5,000. Walter T. Larson, 5157 N. Clark. Open Sun.

4824 N. FAIRFIELD-AV.—5 R. BR. BUNG. Lot 32x125; h. w. ht.; 2 car br. gar. Frig.; new mtg. $2,500, 5%; pr. $8,000, $3,000 cash. Owner, tel. bt. 5-7 p. m. and Sund.

6 RM. BUNG.—TILE KITCH; 2 BATHS; OIL ht.; frt. trees; gar. Robinson. She. 2000.

Northwest Side.

BARGAIN by Owner
Very modern income home; 2 separate flats, 6 and 4; col. tile baths; elec. refr. Basement has billiard rm., study, gym., laundry and toilet; large lot; garage; fine neighborhood and transp.; $11,500; convenient terms. Owner, 1755 N. Nagle-av. MERRIMAC 9358.

4604 N. KEATING-AV.
5 rm. brk. bungalow; enclosed sleeping porch; attic insulated thruout; lot 33 1-3x130. Shown by appointment. $6,750.
DRAPER AND KRAMER, INC.
2262 Devon-avenue. Rogers Park 8130.

BUY A HOME
10% CASH—BALANCE HOLC TERMS. Only 5% interest, 15 year loan. [illegible]

NEW—DIFFERENT.
Individually designed English homes [illegible] A. J. SCHORSCH & CO. 6050 Irving Park. [illegible]

5 ROOM BRICK BUNGALOW [illegible]

Under Construction, $5,475.
[illegible]

5 ROOM BRICK BUNG.; STEAM HEAT; [illegible]

5 ROOM BRICK OCTAGON FRONT, HOT [illegible]

BUNGALOW—5 RM. BRK.; NARWICK-AV. [illegible]

DANDY CORNER 5 RM. BRICK BUNGALOW [illegible]

MODERN 6 RM. BRK. BUNG.—H. W. HT. [illegible]

4719 N. LARAMIE—TO LIQUIDATE 5 RM. [illegible]

5 RMS. BRK. BUNGALOW; LATEST features. [illegible]

HOUSES BUILT TO ORDER.

HAVE YOU GOT A LOT? [illegible]

REAL ESTATE—VACANT.

South Side.

[illegible]

Southwest Side.

CLOSE IN—50X132 FT. LOT; [illegible]

North Side.

BUSINESS CORNER [illegible]

Northwest Side.

BARGAIN—100X184 HIGH CLASS VACANT [illegible]

SAGANASH—120 FT. FRONT IMPR. PAID. [illegible]

REAL ESTATE—OAK PARK—AUSTIN.

6 ROOM COLONIAL RESIDENCE, $14,500; $2,500 cash; large living room, natural fireplace, 3 spacious bedrooms, 1½ tile baths, 2 car brick garage. R. W. Bromberg & Co., 6557 W. North-av. Mer. 3910 or Euc. 2017.

ATTRACTIVE NORTH OAK PARK BRICK and stone trim English type home; tile roof; large living room, 3 bedrooms; tile bath and kitchen. Price $15,000. N. J. BROPHY & CO., 809 N. Harlem-av.

INCOME BUNGALOW—5 RMS. ON 1ST. 3 rms. and bath on 2d; good central location; cor. lot; only $4,950. Pilgrim, 5637 W. Lake. Austin 1680. Village 9700.

BY OWNER—6 RM. HOME; BKFAST. RM., sun par., 1 car gar. Be sure to look at this home. 705 S. Euclid-av., Oak Park.

728 N. HARVEY—TO LIQUIDATE 6 RM. frame bung., garage; near school; $6,000. Can be financed. FRANKLIN 2923.

— $8,250 BRICK 2 APT. LIKE NEW — 5-5 rms.; slpg. porches, 2 h w. units, 2 car gar. Terms. $2,000 cash. Austin 3121.

REAL ESTATE—SUBURBAN—SOUTH.

General.

NEW LENOX, ILLINOIS.
3 rm. hse.; 20'x30' poultry hse.; almost 3 acres of ground; water, gas, elec. Full price $2,500. $250 cash. Bal. like rent. ADDRESS D S 580. TRIBUNE.

$400 CASH BUYS 7 RM. HOME—A-1 COND. Furnace ht.; 2 car garage; lot 60x125; nr. I. C.; 30 min. to loop. Price $3,950, bal. like rent. Address M L 263, Tribune.

Beverly Hills—24 minutes to Loop.

ULTRA MODERN THRUOUT.
6 room brk. bungalow on Morgan, nr. 101st. Large studio living room, arch doors, h. w. heat, steel construction. Rock Island transportation. A bargain at $5,500. John McCarthy & Co., 1405 W. 63d. Rep. 5000.

BRK. BUNGS.—NR. M. PK. HIGH. 5 RMS. $5,500; 6 r., $6,500; 7 r., $7,000. Bev. 4850.

Flossmoor—33 minutes to loop.

2½ ACRES FACING CRAWFORD-AV.; ELECtric, black land; $1,250; $100 down, $15 mo. Address D T 299, Tribune.

Hazelcrest—32 minutes to loop.

5 RM. MOD. BUNG.—GOOD LOC. $2,950. Tms. Barg. Inq. 2048 Ridge-rd., Homewood.

Midlothian—39 minutes to loop.

5 RM. AND BATH; SHINGLE HSE.; NEWly painted, warm and cozy; only $2,850; $250 down. $25 mo, including interest. 6 room hse. and bath; beau. hedge all around, painted white, red roof; 2 car gar.; lot 60x125. $3,450; $500 down, $35 mo. 4 rm. frame house; lge. back porch; 2 car gar.; hedge with lge. lot; all imps. Needs some repairs. Only $2,200. Taxes $15. $220 down, $20 mo., including interest. 4 rm. house; water, elec., chicken house, garden last year was beau. and the talk of the town. Only $1,950, $200 down, $15 monthly. 3747 W. 147th-st., across R. I. sta.

REAL ESTATE—SUBURBAN—S. W.

General.

ON ROCK ISLAND R. R.
2 acres; small cottage; water and elec. in. Cheap. Need $200. cash. Bal. terms. ADDRESS D P 80, TRIBUNE.

LARGE GROUNDS [147X120], CONCRETE section line road, 1½ mi. south of 95th-st. nr. Oak Lawn. Busses, elec., gas, ideal spot. Price $875, will make terms. Address C Y 547, Tribune.

2 ACRE POULTRY FARM, 4 ROOM HOUSE, gar., gas, elec., facing paved hwy.; $3,850; $200 cash, $25 mo. Address C Y 329, Tribune.

REAL ESTATE—SUBURBAN—NORTH.

General.

North Shore Home Bargain.
2 story, 3 bedrooms, attached garage, heavily wooded grounds [12,000 square feet], near school, walking distance to C.&N.W. R. R. or N. S. Electric. Price $5,500; $750 cash. $55 monthly [taxes, insurance, interest included]. Address D T 326, Tribune.

RIPARIAN RIGHT PROPERTY LAKE CO., Illinois, street paved, near C. & N. W. R. R., low cost restriction. Price $1,750, $350 cash, $25 mo. Address D G 199, Tribune.

60X119 FT. RESIDENCE LOT—ALL IMprovements; new homes going up all around. 3 blks. to Skokie electric. Will also finance your new home. Priced below actual cost. Address X N 71, Tribune.

Evanston—19 minutes to loop.

7 ROOMS, 1½ BATHS, WOODED LOT; $8,000; easy terms. Rog. 0271.

Glencoe—30 minutes to loop.

SKOKIE CLUB DIST.—5 BEDRM., 3 BTH. A1 cond.; sacr. price. Kenilworth 5288.

Kenilworth—28 minutes to loop.

SUPERB 7 ROOM, 3 BATH, MODERN home; near lake. Phone University 9040.

Lake Forest—40 minutes to loop.

CORNER LOT, LAKE FOREST; $600 TAKES the deed; cost $2,200. Austin 5007.

Niles Center—34 minutes to loop.

— — BUNGALOWS—2-3 APT. BLDGS. — — NILES-WESTCHESTER REALTY CO. 4120 Oakton-street. Niles Center 2600.

REAL ESTATE—SUBURBAN—N. W.

General.

BARGAIN—5 ACRES, 5 RM. INSUL. HSE.; bath, furn. ht., elec., 2 car gar.; $4,500; terms. J. J. Mattson, Rand-road, county line, Palatine, Ill.

Des Plaines—28 minutes to loop.

Beautiful Cumberland.
Wonderful modern complete home, 6 yrs. old; by owner; natural fireplace; also attic in cabin style; large rear enclosed porch; tile floor and walls in kitchen, bath and extra lavatory; high basement with maid's room, tile bar, mahogany top; vapor heat. Well, spring water. Screens, storm windows, awnings and many extras. 2 car garage. Lot 50x131. Priced right. HEMAN IRVING 6846.

Mount Prospect—26 minutes to loop.

3 MODEL HOMES — NOW COMPLETED. PRICES $3,800 TO $5,600. RT. 54, 2 MI. N. MT. PROSPECT DEPOT. SMITH & DAWSON, Builders. State 3861.

Park Ridge—21 minutes to loop.

50x150 FT. ALL IMPROVEMENTS IN AND pd.; $1,250. Address L L 495, Tribune.

REAL ESTATE—SUBURBAN—WEST.

General.

HANDY MAN'S CHANCE.
Near Downers Grove; 4 rms.; water, gas, elec. Need repairs. Will furnish money to fix it up. Price $1,000, $100 cash, bal. $10 per mo. H. Adair. Phone Prospect 4730.

CALL ME TODAY SURE.
4 rm. cottage; 2 car garage; natural fireplace; [illegible]

WARRENVILLE—10 ACRES, [illegible]

INVESTIGATE WESTERN SUBURBS [illegible]

BEAU. HOMESITES—PRICE $195. [illegible]

LUMBER FOR 18X20 COTTAGE [illegible]

SUBURBAN VACANT BARGAINS. [illegible]

Bellwood—23 minutes to loop.

[illegible]

Berwyn—17 minutes to loop.

OWNER LEAVING CITY
[illegible]

Cicero—15 minutes to loop.

[illegible]

Downers Grove—34 min. to loop.

SMALL FARM SITE. [illegible]

Hinsdale—28 minutes to loop.

ONE OF OUR CHARMING OLDER HOMES [illegible]

Oak Park—16 minutes to loop.

(See Real Est—Oak Park, Austin.)

REAL ESTATE—RESORT PROPERTIES.

Illinois.

THE ONE YOU LOVE WILL LOVE THIS [illegible]

$950 TAKES 4 RM. HOUSE, NOT A SHACK [illegible]

PISTAKEE BAY—200X100 FT. LOT; [illegible]

SACRIFICE SUBDIVISION—700 LOTS. [illegible]

Indiana.

[illegible]

Wisconsin.

SETTLE ESTATE [illegible]

BEAUTIFUL SUMMER HOME—READY TO move in. [illegible]

REAL ESTATE—RESORT PROPERTIES.

Wisconsin.

OFF THE BEATEN PATH.
Fishermen's Paradise. Chock full of bass, pickerel and pike. Wooded like the north woods. On Fox river north of Antioch, Ill. 4 rm. cottage and 50 ft. lot; carpenter built; inside toilet, elec. lights. $600 comp. Only $100 down, bal. 4 yrs. to pay. Private hunting grounds; safe sand beach. No trades. No agents. Address M M 135, Tribune.

FOR SALE—PICKEREL LAKE LODGE AND summer resort. Accom. 40 guests. 60 acres. Considerable timber. On Pickeral and Crane lakes. 23 miles out. Willing to accept partial payment. No trade. Write for information and photographs. Antigo Loan and Investment Company, Antigo, Wisconsin.

Lake Geneva Cottage, $950.
4 rooms, and porch; rng. water; gas, elec., sewer; pri. park beach; $250 cash, balance terms. Gentiles. Address C Y 479, Tribune.

REAL ESTATE WANTED.

Apartment Buildings.

WE HAVE A READY BUYER FOR A 2 or 3 apt. bldg. N. or N. W. Must be well financed and not more than 12 yrs. of age. Lloyd Realty, 139 N. Clark. Central 8311.

WANTED TO BUY—2 FLAT, 5 OR 6 RMS. South Side. No agents. Hyde Park 7818.

HAVE CASH FOR 2 FL. OR BUNG. N.-N. W. Owners only. Address C X 257, Tribune.

Houses.

DO YOU WANT TO SELL YOUR HOME or 2, 3, or 4 apt. bldg.? We have buyers and can make a quick deal if your property is priced fairly. South Side only: 79th-Ashland Avalon Park, Chatham Fields, South Shore, Brainerd, Beverly Hills. Phone Radcliffe 7300.
DONALD F. MOORE. 7748 S. ASHLAND.

Miscellaneous.

HAVE CASH BUYERS FOR WELL LOC. vacant and improved real estate. Must be bargains. N. J. DEONARD, Suite 812, 8 S. Dearborn-street.

HAVE CASH FOR SOUTH SIDE PROPERTY. Dehning Co. 665 W. 63d. Wentw. 0687.

REAL ESTATE FOR EXCHANGE.

Apartment Buildings.

AM INTERESTED IN TRADING MY CHIcago income bldg. for good farm. Need not be close to Chicago. Send me full details. Address D G 223, Tribune.

SUBSTAN. EQTY. 2 FLT. FRAME; GD. renter; W. Rog. Pk.; for sm. home, need not be modern; must be clear; in N. or N. W. loc.; owner only. Address L O 464, Tribune.

2 FLAT BRK., MODERN; AND CASH FOR farm. Raymond, 2845 Palmer, Arm. 7949.

Houses.

YOUR PRESENT HOME, IF CLEAR, ACcepted as dn. paymt. on new brick homes, loc. west suburb. Address L O 294, Tribune.

Miscellaneous.

NOTICE.
Have you any real estate anywhere in U. S. or Canada, large or small, that you wish to trade? If so, state full details. ADDRESS L P 231, TRIBUNE.

BUILDING MATERIALS.

Lumber.

— FOR NEW AND USED LUMBER SEE — LOUIS MEITUS LUMBER CO., 3800 S. Western-avenue. Lafayette 0074.

REAL ESTATE LOANS, MORTGAGES.

FIRST MORTGAGE LOANS.
REFINANCING. CONSTRUCTION.
On homes. Long term. Low rates.
MONEY CORPORATION.
100 N. La Salle-street. Franklin 9400.

— — — 1ST MORTGAGE LOANS — — — LOW COST—LONG TERMS. We have money to make good 1st mtges. on homes. Convenient monthly payments. BELL SAVINGS BLDG. AND LOAN ASSN., 208 W. Washington-street. Fra. 5445.

WANT—$3,500 AS 1ST MTG. ON CLEAR, private property. Will reduce principal, regularly. Ample security. No brokers. Give phone. Address M K 225, Tribune.

FIRST MORTGAGES MADE OR BOUGHT—City or suburbs; bus. or res.; low rates, quick action. Henry D. Hirsch. Ran. 3021.

INSURANCE FUNDS AVAILABLE—LOWEST rates, residential and income properties. Sharon Mfg. Co., 105 W. Madison. Ran. 5656.

.... MORTGAGES .... DOVENMUEHLE, INC., 110 S. DEARBORN-ST. ANDOVER 2200

HIGHEST CASH PRICES PAID FOR 1ST mortgages on South Side Real Estate. WM. L. SHARP & CO., 237 W. 63d-street.

WE PURCHASE DEFAULTED MORTGAGES bonds. Elliott, 140 N. Dearborn. Cen. 8466.

WANT 5 YEAR 1ST MTGS. TO $15,000. Broomel Bros., 111 W. Wash'tn. Ran. 9121.

— SWAN, LORISH & CASPERS, INC. — Interest rates as low as 4%. Fair. 6410.

MUSICAL INSTRUMENTS.

Pianos and Players.

— $176 PAYS BALANCE DUE ON $750 — APARTMENT GRAND PIANO. You continue small $2 weekly payments. MUST DISPOSE OF IMMEDIATELY. See or phone MR. HAMILTON, Har. 4010. TODAY, 9 A. M. TO 5 P. M. W. W. KIMBALL CO., 306 S. WABASH.

1936 KIMBALL CONSOLETTE PIANO. Repossessed; like new; real bargain. FOR BALANCE DUE ON ACCOUNT. You continue $2 weekly payments. See or phone MR. HAMILTON, Har. 4010. TODAY, 9 A. M. TO 5 P. M. W. W. KIMBALL CO., 306 S. WABASH.

BARGAINS IN USED GRAND PIANOS—

Leland	$195	Gulbransen	$435
Wurlitzer	$285	Lyon & Healy	$495
Brambach	$340	Baldwin	$595
Hamilton	$360	Steinway	$880

LYON & HEALY, 243 S. WABASH-AV.

LATEST STYLE VERTICAL PIANOS — A few floor samples greatly reduced. At WYMAN'S, 604 Republic Bldg., 209 S. State.

2 SPECIALS IN BRAND NEW FULL SCALE pianos; midget, $184.50; baby grand, $295. Cable Piano Co., Wabash and Jackson.

WANTED—STEINWAY OR WELL KNOWN make grand. Pay cash. Mansfield 5876.

BEAUTIFUL CONOVER GRAND — LIKE new; cheap for cash. 6725 S. Ashland-av.

BEAUTIFUL GRAND PIANO—STANDARD make; must sell; $150 cash. 6512 N. Clark.

SACRIFICE BEAUTIFUL APT. GRAND—Like new, $150 cash. 5408 W. North-av.

WANTED — USED GRAND PIANO, FROM private family for cash. Merrimac 7916.

$150 TAKES GENUINE KIMBALL GRAND piano; like new. 6242 W. Grand-av.

STEINWAY GRAND PIANO FOR SALE—Leaving city. Phone Dorchester 2417.

STEINWAY GRAND PIANO—A1 CONDIT. $495. Victor Warehouse, 4809 W. Lake.

BEAU. SPINNET; MAH. CASE..........$195 MOIST PIANO CO., 8th flr., 209 S. State.

Accordions.

PIANO ACCORDIONS—ASK FOR PRICE list No. 301T of rebuilt and demonstrator piano accordion bargains; terms and lessons. Chicago Musical Instrument Co., 309 South Wabash. Harrison 4884. Open evenings.

Wind, String, Etc.

YORK ALTO SAXAPHONE—PHONE LONG Beach 8126 after 7 p. m. Apt. 201.

RECONDITIONED BAND INSTRUMENTS LYON & HEALY, 243 S. WABASH-AV.

STORE AND BAR FIXTURES.

CHAIRS, TABLES, 2 CASH REGISTERS, also Liquid Carbonic service bar on wheels for sale. Like new. Owing to the increase in our business we are forced to enlarge our cocktail lounge. Come in if only to look around. Bar open for business as usual during alterations.
Kitty Davis Cocktail Lounge,
JACKSON AND WABASH-AV.
TWO CONVENIENT ENTRANCES.

STORE FIXTURES, TAVERN FIXTURES, hamburger and lunch equipment; large stock, new and used. The lowest prices. Easy pay. Chas. Bender Co., 608-14 N. Wells.

FULLY EQUIPPED FUR STORE, LARGE vault, show cases, furniture, machinery, supplies for matching. University 4900.

UNUSUALLY FINE STEAM TABLE, LRG refrig.; priv. party must sac. Ard. 0003.

MANICURE TABLES, $5; DRYERS, $7; wav. mach., $45; used. Paidar, 1120 N. Wells

STOVES, GRIDDLES — AT BARG. PRICES. Chicago Store Fixture Co., 1708 S. State.

DOGS, CATS, BIRDS, POULTRY, ETC.

Dogs.

CAN GIVE GOOD HOME TO POLICE FEmale. Sunny Boy Farm, 131st-street and 83rd-avenue, Orland Park.

..........KENNELS SELLING OUT.......... Waukegan-rd. 2 mi. N. Milwaukee-av. Pups, grown dogs, all brds. $1 up. Mor. Gr. 1760.

MIXED PUPS, $1; SHEPS., $3; FOX TERR., $5. Wires, Scots, Cocker Span., Springer Span., Bostons, others. 2413 W. North-av.

GOLD COAST KENNELS—DOGS, "PUPS." Equipped for all service. 1307 N. Clark-st.

ENGLISH MASTIFFS—MALE AND FEMALE. 6 mo.; grown male, 2 yrs. Pens. 1108.

Poultry.

POULTRY SUPPLIES AT SAVING UP TO 25% for quick sale of large stock. Many bargains. Bussey Pen Products Co., 1500 South Western-avenue, Chicago.

INSTRUCTION.

WILL GIVE TENNIS INSTRUC. IN SPRING in exch. for instruc. in trade, art, or what have you? Address D X 581, Tribune.

LADIES, GENTS LEARN TAP, BALLROOM, $1 les. 64 E. Jackson, R. 600. Web. 2117. Sun.

SPORTING GOODS.

GUNS, FISHING TACKLE, GOLF CLUBS, outboard motors—we buy, sell, trade. Klein's, 510 S. Halsted. Write for free catalog.

NEW MODEL 52 WINCHESTER TARGET rifle with Lyman sights, $45. 3359 W. 26th.

STOCKS AND BONDS.

WE BUY REAL ESTATE BONDS, ASSESSment bonds, mortgages. STERN WEISSBURG & CO., 134 N. La Salle, Rand. 1187.

LOANS—PERSONAL AND BUSINESS.

Personal Property and Salary.

Promise-to-Pay LOANS
No Security—No Endorsers.
No Wage Assignments.
Just Your Plain Note
Promise-to-pay loans are available to salaried people or wage earners, both single persons and married couples.
In addition, we offer automobile financing and other kinds of loans at the same low cost to any person regardless of type of income.
Loan Cost Reduced
3% monthly on $100 or less and only 2% on balances above $100. Stop in, write, or telephone for details.
COMMONWEALTH LOAN CO.
1887
Fifty Years of Service
1937

NORTH: 4803 Lincoln-av., Room 215.	Lon. 3456
LINCOLN-BELMONT: 3166 Lincoln-av., Room 224.	Bit. 3360
NORTHWEST: 4013 Milwaukee-av., Rm. 307.	Avenue 0443
ROGERS PARK: 1701 Howard-st., Rm. 214.	Rogers Pk. 0754
GARFIELD PARK: 1 N. Crawford, Room 415.	Van Buren 5040
OAK PARK: 139 N. Marion-st., Rm. 204. Chicago phone:	Village 6886 Austin 2624
BERWYN-CICERO: 6428 W. Cermak-rd. Chicago phone:	Berwyn 371 Lawndale 2882
SOUTH: 6306 Cottage Gr., Rm. 305.	Hyde Park 0604
ENGLEWOOD: 749 W. 63d-st., corner Halsted.	Eng. 1711

Under State Supervision.

$25 TO $300
On Your Signature Only
QUICKEST AND MOST LIBERAL METHOD.
NO CO-MAKERS—NO MORTGAGES. LOANS GRANTED WITHOUT DELAY.
MARRIED OR SINGLE—ONLY YOU SIGN. CONFIDENTIAL—1 TO 20 MONTH TERMS.
Phone Your Request
Immediately Thereafter Call at the Office and Obtain the Money.
LOCAL LOAN CO.
UNDER STATE SUPERVISION.

7 W. MADISON at State. THOS. F. KERWIN, MGR.	RANdolph 8400
1 N. PULASKI [Crawford]. ARTHUR J. SALS, MGR.	KEDzie 5900
8 N OGDEN at Madison. JOHN J. O'BRIEN, MGR.	HAYmarket 4700
821 W. 63d-st., nr. Halsted. MILLARD C. WHITE, MGR.	ENGlewood 7800
1212 N. ASHLAND at Mil. WALTER R. TAYLOR, MGR.	BRUnswick 3100
4013 MILWAUKEE at Cicero. JOHN J. FLANAGAN, MGR.	AVEnue 1400
4701 N. WESTERN at Leland. PETER J. BURR, MGR.	LONgb. 2161
EVANSTON PHONE:	GREENLEAF 8060

BORROW FROM TOWER
on our new liberal Signature Only Plan
If you need from $25 to $300 for any purpose See Us Immediately.
Save Money
and time, for we can arrange to take care of your problem instantly and you may take as long as two full years to repay. Of course you can repay the loan as fast as desired and only be charged for the actual time you keep our funds.
3 OFFICES:
28 EAST JACKSON-BLVD. ...HAR. 5100
6331 S. HALSTED-STREET ...NOR. 3020
4003 W. MADISON-STREET ...VAN. 6464
South and West Side Branches Open Tuesday, Thursday Eves. Until 8 p. m.
TOWER FINANCE CORP.

Friendly Personal Loans
$30 TO $300
QUICK. CONFIDENTIAL SERVICE.
SALARY LOANS
On Your Own Signature
Also Furniture Loans.
Automobile Loans.
EASY PAYMENT SCHEDULE. 1 TO 20 MONTHS.
For almost half a century we have been rendering a friendly, confidential and liberal loan service.
Phone Central 4733
C. C. ERD
[ESTABLISHED 1888.]
7 S. Dearborn-st., Room 916.

NOW—
You Can Arrange for a $50 to $300 Loan in the Privacy of Your Own Home!
If you find it inconvenient to visit our offices, a courteous representative will call by appointment to discuss with you the loan plan best suited to your needs. There is no extra charge for this service.
L. T. BAKER & CO.
30 W. Washington-street. Suite 1407
Phone RANDOLPH 6151.
Complete Loan Service Signature Only. Furniture, Auto, and Salary Loans.

WE HELP THE MAN
WHO NEEDS A LOAN.
Loans from $25 to $300.
Salary, Furniture, Auto Loans.
T. B. WARD, INC.,
8 S. Dearborn, Room 408. Randolph 2060.

JEWELRY LOANS
Quickly Obtained. Lowest Rates. No Time Limit. No Investigation. A Most Refined Service.
ILLINOIS STATE PAWNERS' ASSN., 140 N. Dearborn [corner Randolph], 2d floor

AVERAGE MONTHLY COST ON $100 loans is less than $1.75. Accommodation Loan Co. 140 N. Dearborn-st. State 6600.

MONEY ON ANYTHING OF VALUE. Federal State Pawners, 5 S. Clark-street.

CASH FOR EVERY NEED—ANDOVER 2121. TRUSTEES SYSTEM, 201 N. WELLS-ST.

LOANS—PERSONAL AND BUSINESS.

Personal Property and Salary.

LOANS
on YOUR Signature
NO WAGE ASSIGNMENTS.
NO ENDORSERS. NO WAITING.
REDUCED RATES
HOW YOU CAN BORROW.
1. If you can make monthly payments you can qualify for a loan.
2. You do not need co-makers or endorsers.
3. No inquiries made of employer or friends.
HOW YOU CAN REPAY.
1. Payments on all loans are small. For example, payments on a $200 loan are $10 per month plus interest charges on a 20 month schedule.
2. Monthly rate is 2% on the balance above $100. 3% on $100 or less. This is substantially less than the lawful maximum—on loans over $100.
18—CONVENIENT LOCATIONS—18

28 N. Clark, Room 253.	Franklin 1082
105 W. Madison, 14th floor.	Franklin 0884
77 W. Washington, 10th floor.	State 0151
100 W. Monroe, 7th floor.	State 1777
1737 Howard-st., 2d floor.	Rogers Park 8320
4753 Broadway, 11th floor.	Longbeach 7163
1951 Irving Park, 2d floor.	Buckingham 1006
2800 Milwaukee-av., 5th floor.	Capitol 3440
4710 Irving Park, 2d floor.	Pensacola 4570
6255 S. Ashland, 2d floor.	Hemlock 4510
2355 W. 63d, 2d floor.	Republic 4472
841 E. 63d, 4th floor.	Plaza 8360
6856 S. Halsted-st., 2d floor.	Englewood 5534
9204 Commercial-av., 3d fl.	So. Chicago 0103
11106 S. Michigan, 2d fl.	Commodore 3880
4010 W. Madison, 4th floor.	Kedzie 0704
Cicero, 6012½ Cermak-rd.	Cicero 6400
Oak Park, 1140 Lake, 3d floor.	Euclid 503

HOUSEHOLD FINANCE CORPORATION.
Hear Edgar Guest Tuesday eves., WLS.

LOANS COST LESS!
GET THESE FEATURES.
Borrow on your own note.
Single and married people welcome.
You get full amount of loan.
No delay; get your cash immediately.
Easy payments to fit your purse.
Reduced rates. Our monthly charges are only 3% on $100 or less, 2% on balances above $100. Let us explain how the cost gets less and less each month.
We do everything to make borrowing simple and repayment easy. Come in today.
PERSONAL FINANCE COMPANY

UPTOWN—PERSONAL. 4554 Broadway, 2d floor.	LONgbeach 4082
NORTH—PERSONAL. 4770 Lincoln-av., 2d fl.	LONgbeach 1321
IRVING PARK—PERSONAL. 3982 Milwaukee-av., 2d fl. [Over Art Thompson's Clothing Store.]	PALisade 0989
WICKER PARK—PERSONAL. 1954 W. North-av., gr. fl.	BRUnswick 2850
AUBURN PARK—PERSONAL. 757 W. 79th-st., 2d floor.	RADcliffe 8228
WOODLAWN—PERSONAL. 841 E. 63d-st., 3d floor.	HYDe Park 1472
MARQUETTE PARK—PERSONAL. 2403 W. 63d-st., 2d fl.	REPublic 7229
GARFIELD PARK—PERSONAL. 4010 W. Madison-st., 2d fl.	NEVada 2134
OAK PARK—PERSONAL. 1040 North-blvd., 2d fl.	VILlage 6840
BERWYN-CICERO—PERSONAL. 6346 Cermak-rd., 2d fl.	BERwyn 666
EVANSTON—PERSONAL. 708 Church-st., 2d floor.	GREenleaf 6081

Listen to "YOUR UNSEEN FRIEND." AT 4 P. M., C. S. T. Every Sunday, Station WBBM.

SALARY AND AUTO LOANS
UP TO $300
Including Civil Service Employees.

30 W. Washington-st.	Franklin 8924
6317 S. Halsted-st.	Englewood 4010
7 South Crawford-av.	Nevada 7060
1548 Belmont-av.	Wellington 6700

IMPERIAL CREDIT COMPANY.

Business Loans.

$300 TO $50,000
On fixtures and equipment of Factories, Laundries, Restaurants, Meat Markets, Hotels, etc. Also on Accounts Receivable.
OLDEST ESTAB. IN CHGO.
NO ENDORSERS—TERMS TO SUIT. Prompt attention to inquiries from Michigan, Indiana or Illinois on loans of $2,000 up.
F. BOLAND,
215 W. RANDOLPH. FRANKLIN 1966.

$250 TO $50,000
To Factories, Printing Plants, Stores, Laundries, Rmg. Hses., Bakers' Autos, Restaurants, Machine Shops, Trucks.
On Machinery, Fixtures, and ACCOUNTS RECEIVABLE.
REFINANCE YOUR PRESENT BALANCE.
Lower than Usual Rates.
EASY TERMS. NO CO-SIGNERS.
A Call will bring Representative.
National Acceptance Co.
111 WEST MONROE. CENTRAL 5532.

— — — — BUSINESS LOANS — — — — Easy terms. $300 up. Phone; we will call. Century Fin. Co. 100 N. La Salle. Cen. 6661.

FINANCIAL SERVICE.

Pay Your Doctor on Time
and in time thru our dignified method of budgeting payments for medical service. Costs only 70c a month on each $100—10 months to pay. No collateral necessary—no red tape. Call FRAnklin 2091.
PROFESSIONAL ACCEPTANCE COMPANY
211 Pittsfield Bldg. 55 E. Washington-st.

HEIRS—WE BUY AND LOAN ON YOUR interests. Probate Finance, 155 N. Clark-st.

MONEY FOR YOUR DOCTOR BILLS. Professional Acceptance Co. Fra. 2091.

BUSINESS OPPORTUNITIES.

Businesses For Sale.

ART GIFT SHOP—LARGE APT. DISTRICT. Rent $35. Offers excellent opp. to right party; $500. KANE, 828 North State.

BAKERY—1ST CLASS; WILL STAND INvestigation. Address L P 375, Tribune.

BAKERY—COMPL. EQUIP.; GD. LOC.; MOD. fixt.; retail, wholesale trade. Kedzie 0059.

BARBER SHOP—FOR SALE—3 CHAIRS; good location. 4755 North Damen-avenue.

BARBER AND BEAUTY SHOP—IN DEPT store; rent percentage basis. Hum. 6411.

BARBER AND BEAUTY SHOP—ALSO FIXtures; new, used. PAIDAR, 1120 N. Wells.

BARBER SHOP — FOUR CHAIRS; FULLY eqpd.; loop; dis. partnership. Bruns. 0049.

BARBER SHOP-BEAUTY PARLOR—JACKson-Crawford; est. 6 yrs. Nevada 1949.

BARBER SHOP—EST. 11 YRS., GD. W. SIDE loc., low rent, barg., $450. 3757 Ohio.

BAR-B-Q STAND AND BAR—AN IDEAL SO. Side. Cash. Sacrif. Hemlock 5349.

BEAUTY SHOP—EQUIPPED COMPL., $195. This includes permanent wave machine. GENERAL, 2119 S. CRAWFORD.

BEAUTY SHOP—NEWLY EQUIPPED; ESTB. business; 70 mi. south of Chi.; good reason for selling; terms. Address L S 202, Tribune.

BEAUTY SHOP—FULLY EQUIP.; N. W. side; nr. college; high class trade. Rent $30. $750 cash or terms. Keystone 1545.

BEAUTY PARLOR FOR SALE—SUPPLIES, equipment; cash, easy terms. Catalog sent. GIBBS & CO., 21 S. WABASH-AVENUE.

BEAUTY SHOP—WELL ESTABLISHED; N. w. side; modern; fully equip.; low rent; reas.; cash or terms. 2946 Montrose-av.

BEAUTY SHOP—ESTABLISHED 9 YRS.; modern equip. Address L T 408, Tribune.

BEAUTY SHOP—FOR SALE OR RENT. Back of barber shop. Reas. 1974 E. 73d-st.

BEAUTY SHOP — MODERN EQUIPMENT; long established. Call Radcliff 0626 aft. 5.

BEAUTY SHOP—LONG EST. MOD. FIXT.; gd. perm. wave trade. 3018 N. Cicero.

BEAUTY SHOP—WELL ESTAB. BUS; ALSO extra equip.; reas. Bittersweet 3877.

BEAUTY SALON—MODERN EQUIP., BUSIness locat.; reasonable. LINcoln 0562.

BILLIARD PARL.—6 CORNER, 8 TBLS. Cheap. 1952 W. North-avenue.

CANDY, LUNCHES, SODA, ICE CREAM—ACROSS FROM SCHOOL; 7,000 STUDENTS; REAS. 6115 LINCOLN-STREET.

CANDY-GROCERY—$185 BUYS; RENT $10; rooms; big barg. 4206 Wentworth-avenue.

BUSINESS OPPORTUNITIES.

Businesses For Sale.

CANDY STORE—NEXT TO THEATER, E. SO. Shore. 1944 E. 71st. Dor. 7790. 12-4 p. m.

CIGAR STORE, CANDY, ICE CREAM, ETC. —So. Side. Owner for 19 yrs. retiring. Excellent bus., low rent. Dorchester 6495.

CLEANING DYEING SHOP—REASONABLE rent; modern. 3808 Irving Park-blvd.

............COSMETIC BUSINESS............
KITTY DAVIS BRAND.
Will sell my cosmetic co. for $10,000 owing to other business interests. Beautiful package line endorsed by famous dermatologists. Estab. 9 years. See Kitty Davis Cocktail Lounge. 245 S. Wabash-avenue.

DAIRY STORE—GOOD LOCATION, CHGO. suburb; nice trade; living quarters in connection. Address L M 427, Tribune.

DEL.-GROC.—OWNER 3 YRS.; WILL EQUAL $50 wk. salary; rent $32.50 with 4 room flat, bath. No compet. Thickly settled nghbd. $700, tms. 1302 Byron-st., nr. 3900 N. Clark.

DEL.-GROC. — DOING GOOD BUS.; NO comp.; rent $28, with beautiful 4 rm. flat, bath; $875, tms. 3546 N. Hamilton. 2133 W.

DELICATESSEN—ESTAB. BUS.; NO COMPEtition; fully equipped; excel. oppor. for couple. No dealers. 325 E. 68th-street.

DEL. AND GROC.—CLEAN STOCK; RENT $27.50; stm. ht.; very reas. 3540 W. North.

DEL., CANDY, SCHL. SUPP., ICE CREAM, next to schl.; rent $15; reas. 4526 Wallace.

DEL.—EST. BUS.; FINE LOC.; CHP. RENT; liv. rms.; sac.; barg.; terms. 4122 N. Drake.

DELICATESSEN—EST. 10 YRS.; WEST Side; low rent; barg. for cash. 3755 Ohio.

DELIC.—OPP. THEATER; STM. HT.; RENT $30; $450; owner; other int. 4371 Elston.

DRESS SHOP—EXCLUSIVE N. SIDE LOC. Reas. rent and lease. $3,000; can prove its worth. Address L S 356, Tribune.

DRESS SHOP—A1 LOCATION; ESTABLISHed 8 years; cheap; leaving city. Address L O 433, Tribune.

FUR STORE—ESTABLISHED 37 YEARS; fully equipped, good location; reason for selling, ill health. University 4900.

GAMBLE STORE—HARDWARE, TIRES, auto accessory, radio, etc. Doing business for two years in Indiana town of 4,000. Wonderful opportunity. Owner will sacrifice. You must see this to apprec. Rochester, Ind.

GAS STA.—7,000 GAL. AVER.; MAJOR GAS, no disc.; brk. bldg.; comp. equipt.; busy cor.; req. $350; return dep.; buy small stock; percentage basis. N. W. cor. 39th and Kedzie.

GAS STATION—SUPER TYPE; WASHING, greasing; long lease; reasonable rent; priced right. Berkshire 7304.

GAS STA., 20 CAR REPAIR SHOP—WOND. opp., good trade. 4700 N. Crawford.

GAS STATION—MAIN THOROUGH.; REAS. rent. Apply 5559 Roosevelt-road.

GAS STATION-REPAIR SHOP—LVG. QUARters opp.; for mech. Spaul. 3054.

GAS STA.—SHELL; HOME TRADE; SAME owner 3 years; $250 plus mdse. Bou. 5643.

GROCERY - DELICATESSEN — CORNER store; 4 lrg. living rms.; stm. ht.; elec. ref. Will sacrif.; good opport. 1733 E. 75th-st.

GROCERY DELIC.—MOD., A-1 MERCHANdise; good lease; reas. 6047 Irving Park.

GROC.-DEL.—INC. 4 LIV. RMS., GAR.; EST. 10 yrs.; gd. loc.; reas. rt. 1703 Sedgwick.

HAMBURGER-LUNCH—GOOD FOR COUPLE. Steam heat, living quarters. 507 N. State.

HARDWARE AND MISCELL.; NO CHAIN store comp.; So. side, white dist.; lge.; stm. ht.; liv. quart.; low rent. Bel. 2195.

HOTEL—100 RMS., COMMERCIAL, $12,000 cash required. No brokers. Franklin 2219.

HOTEL AND TAVERN—SELL OR RENT very reasonable. 9921 Ewing-avenue.

ICE CREAM ESTABLISHMENT—FINEST ON S. Side. Wholesale and retail. Will sac. due to illness. 1907 W. 111th. Bev. 7240.

LAUNDRY — NORTHWEST SIDE; DOING good business or will take in partner. Apply 1811 N. Tripp-avenue, 2d floor.

LUNCHROOM—UP-TO-DATE, WITH 6 RM. apt. above, h. w. ht., very low rent. No reasonable offer refused. Owner has other business. 217 E. 26th-street.

LUNCHRM.—SEATS 20; FACTORY DIST. Closed Sun.; $400 cash. Sell acct. sickness. Rent cheap. 1814 N. Western-avenue.

LUNCHROOM—DOING GOOD BUSINESS; reasonable rent. Sacrifice $350. acct. of other business. 8936 Commercial-avenue.

LUNCHROOM — TRANSFER COR.; NEW fixts.; small down paymt. 2128 Indiana.

RESTAURANT—EXC. LOC., OLD ESTAB., fully equipped; sacrifice acct. death of husband. Address L S 359, Tribune.

RESTAURANT—SEATS 50, IN LGE. BLDG. near loop. Address D P 420, Tribune.

RESTAURANT—TRANSFER COR.; GOOD business; small down payt. 1533 E. 75th.

RESTAURANT—MUST SACRIFICE, OWNER not restaurant man. Pros. 2758.

RMG. HSE.—48 RMS.; N.; LONG LEASE; rt., $150. Inc. $500. $2,000 req. Well. 6287.

RMG. HSES.—20 TO 60 RMS. EASY TMS. Steinbock & Alexander, 160 No. La Salle.

RUG CLEANING PLANT AND TRUCK—Established bus.; reas. Lincoln 6397.

SCHOOL STORE AND LUNCHEONETTE opp.; large high school; N. W. side; reas. rent. Sacrif. acct. illness. Juniper 4699.

SHOE REPAIR—$75-$100 WK., BUSY town, 6,000 pop., 100 mi. Chgo. No compet., 6 p. m. clsg. Best equip. Ph. Hum. 8433

SHOE REPAIR SHOP FOR SALE—PLENTY of work and good money making shop. Address J K 23, Tribune.

TAVERN—COMPLETE; IN HEART OF Roseland; estab. 4 yrs.; good reason for selling; reas. Call bet. 4-6. Pullman 7602.

TAVERN—NEW. LIC.; LG. KITCH.; SEATS 90; finest on Milwaukee-av. Beau. fixt. Best offer. Ph. Ave. 1272 after 1 p. m.

TAVERN—EXC. LOC.; EST. BUS.; MOD. fixts.; rt. $25; sac. $500 cash. Linc. 2480.

TAVERN—GD. LOC.; WOND. OPPORTUNity; sacrifice for infor. call Albany 7166.

WOOD WORKING PLANT—WELL EQUIPT., or will consider partner with finances. Will stand rigid investigation. Address L O 250, Tribune.

FOR SALE—IN SOUTHWESTERN OREGON. Most unusual opportunity for some one to purchase all or one-half active interest in best water well business in west. Established in 1912, and shows profit every year since. Owner is retiring after 20 years of pleasant, profitable business. Has five drilling machines, completely equipped, tools, trucks, shop, office, most up-to-date equipment made; does $10,000 to $20,000 per year in territory 200 miles square. Large lumber, stock, and agriculture country. Best hunting and fishing in U. S. A. Price $25,000, terms. Stand any investigation. For particulars write Klamath Drilling and Supply Co., Klamath Falls, Ore. Courtesy to Realtors.

IF THE KIND OF STORE OR BUSINESS you want to buy is not offered for sale today why not advertise in the Business Opportunity Wanted Column? Stop in today at the Tribune Want Ad Office, Madison and Dearborn-streets, or call Superior 0100. Ask for an Ad Taker.

Partnerships and Investments.

200 PER CENT PROFIT.
New beautiful four way merchandisers placed on location. Should earn around $10 mo. per unit. Routes now being allotted; city and other towns. Full or spare time. $395 cash required. Old, reliable organization. Drushell Co., 30 N. La Salle, Suite 726.

MAN WANTED TO TAKE CHARGE OF office in auto rebuilding shop, must have not less than $5,000, the money to be used for expansion, very good field, business established 20 years, 35 miles from Chicago. Address J K 16, Tribune.

WE NEED 12 MEN—ABLE TO PURCHASE latest model C-60 International tractors at big discount. Moderate down payment. Convenient terms. To pull our trailers on attractive 2 yr. contract. See, write or phone R. E. Hitchcock, 2908 W. Taylor-st. Van B. 3145.

I.C.-5C PEANUT GUM CANDY MACHINE —Routes established, $100 and up. Good loc. Burel & King, 30 N. La Salle, Rm. 415.

Distributors.

WANTED — MANUFACTURER'S REPREsentative for Chicago and Middle West. One who is now representing a ladies' pocketbook or luggage house to represent on commission basis a reputable firm manufacturing a complete line of popular-priced bill folds, leather novelties, and men's and women's fitted traveling kits. Must have a showroom in Chicago and outside men covering the following states: Illinois, Indiana, Iowa, Michigan, Minnesota, Missouri, Nebraska, Wisconsin, Kansas. Our former representative averaged $10,000 annually in commissions. Give full details in first letter, stating experience, lines now handled, etc. Our representative will be in Chicago to interview applicants within 2 weeks. Knight Leather Products, Inc., 712 Beacon-street, Boston, Mass.

Concessions, Locations, and Leases.

MEN'S FURNISHING SHOP LOCATION—Low rent. Address M M 138, Tribune.

SUBL. MILLINERY SPC. IN EXCL. OAK Pk. dress shop. Address L M 85, Tribune.

DENTAL OFFICE AND EQUIP.—VERY reas. On South Side. Call Arm. 0873.

A MAJOR OIL COMPANY WILL LEASE out most modern service station on the north shore, $1,000, for merchandise and deposit. Address L M 217, Tribune.

GARAGE AND SUPER FILLING STATION for rent with equipment. Fine location March 1. Frank Tessmann, 302 E. Capitol-drive, Hartland, Wis.

RMG. HSE., 120 RMS.—VACANT; RUN. WAter. Reas. rent. M. De Woskin, Sta. 9891.

Wanted.

ADVERTISER WANTS TO BUY INTEREST in small mfg. proposition or service sales plan. Address D B 94, Tribune.

WILL INVEST UP TO $1,000 WITH SERV. Give details. Address D P 403, Tribune.

DELICATESSEN—SO. SIDE; LIVING RMS.; est. business. Hyd. 9499 after 5:30 p. m.

WANTED TO BUY.

WANTED—BOILERS, H. W. RADIATORS, plbg. fix., pipes, new fittings, and plumbers' and fitters' tools. Columbus 5484.

WANTED—A USED UPRIGHT ELECTRIC CABINET. PHONE CAP. 3907.

4 DRAWER CASH REGISTER, TRADE 1 drawer. Address D X 514, Tribune.

TYPEWRITERS AND SUPPLIES.

RECONDITIONED REMINGTON STANDARD office typewriters; ideal for home use; $25 cash and up. See Mr. Sheals, 214 W. Monroe

RENT A TYPEWRITER—$1.50 A MO. WITH priv. to buy. 172 N. La Salle. Fra. 5234.

HOME FURNISHINGS.

(See Also Household Appliances.)

Furniture and Dept. Stores.

Largest Assortment of FURN. MART SAMPLES Ever Released to Be "Closed Out" AT ½ COST
OPEN EVENINGS.

Coffee, End, Cocktail, Occas. Tables, Commodes, Lamps, Smokers	$ 1 to $	8
Occasional, Boudoir Chairs	3 to	9
Comfortable Lounge Chairs	6 to	15
Desks and Bookcases	7 to	10
2 pc. Parlor Sets	18 to	90
Davenports and Love Seats	15 to	49
3 pc. Bedroom Sets	19 to	85
TWIN BEDROOM SETS	35 to	90
7, 8, 9 pc. Dining Room Sets	25 to	85
5 pc. Dinette Sets	6 to	24
TWIN STUDIO COUCHES	8 to	25
Wood Beds, Twin and Full Size	5 to	19
Coil Springs, all sizes	2.50 to	12
Odd Dressers, Chests, Buffets, Dining Tables, China Cabinets	6 to	12

RUG BUYERS, ATTENTION!

9x12 Colonial, Moderne, Persian and Chinese designs	$ 7.75 to $45
9x12 solid tone and twist weaves	13.50 to 39

TWO SHOWROOMS.
201 E. OHIO
1 block east of Michigan at 600 North. Second Floor. Delaware 9020.
4750 Washington
AT CICERO-AVENUE. COLUMBUS 9609.

471 E. OHIO-ST.
Corner Lake Shore-dr., at the Lake. OPEN EVENINGS TO 9 P. M.
Furniture Mart Samples from January Furn. Show.
SAVE 40% TO 60%.
Only Better Grade Furniture Shown.

2 Piece Living Room Sets	$29 to $99
3 Piece Bedroom Sets	$22 to $99
7-8-9 Piece Dining Room Sets	$39 to $99
5 Piece Dinette Sets	$ 9 to $29
Occasional and Lounge Chairs	$ 3 to $19
Secretary and Kneehole Desks	$12 to $39
Only better grade Studio Couches	$15 to $29
Odd Beds, Springs, or Mattresses	$ 5 to $12
9x12 Rugs	$ 7 to $79

HUDGIN. Terms arranged. Del. 5824.

PINK FURNITURE CO.
Factory Distributors.
Closing out factory samples at ½ price.

$69 and $79 Parlor Sets	$32
$75 Walnut Bedroom Sets	$35
7-8-9 pc. Dining Room Sets	$37
9x12 Velvet Wilton Rugs	$16
5 pc. Oak Breakfast Set	$12

4535 WASHINGTON-BLVD.
Open every eve., 10 p. m.; Sunday 5 p. m. CREDIT IF DESIRED.

— — LINOLEUM AND CARPETING — — 20,000 yds., floor samples. Val. to $6 yd.; reduced 50%. Expert installation incl. Lenner, 2940 Wentworth. Vict. 2894. Op. eves.

3 RMS. USED FURN., $50; $1 DN. A. B. C. Storage, Retl. Dept., 2525 Madison. Op. eve.

Central.

1,100 YD. CARPET, 950 YD. LINO., STORE, home, off., stair; cheap. Dlr. Drex. 4676.

South Side.

7090 COTTAGE GROVE-AV.
[Cor. 71st and South Chicago-av.]
SALE OF FACTORY WAREHSE. SAMPLES.

Parlor Sets $39	Dining Room $39
Bedroom Sets ...$39	9x12 Rugs ...$19 up

3½ R. comp., $149; worth $400
2 YEARS TO PAY. OPEN EVES. 10 P. M.

GIGANTIC RUG SALE.
Big selection; 4x6, 6x9, 8x10, 9x12, 12x15, 12x21, $10 and up. Broadlooms, all colors, $27.50. 9x12 Friezettes, all colors, $34.50 up; small rugs, $1 up. Klever Shampay Kleaners, 4633 Cottage Gr. Op. Tues., Thu., Sat. eves.

CARPETS—RUGS—CARPETS.
Buy at our plant—save half. Rugs, $5 up. Hall and stair carpets, 45c yd. up. Grove Rug Cleaners, 6738 Cottage Grove.

— — — YOUR CREDIT IS GOOD — — — Select your better quality furniture. BUY IT NOW. PAY LATER. Tremendous Savings—low prices. GOODMAN'S, 6821 S. Halsted-st. Op. eves.

NEW IMPORT.-DOMES. RUGS, $15-$20-$25. All new parlor, bedrm., din. sets, $29-$39; 3 rms. furn., $125; 4 rms. de luxe, $175; tms. RAPP STORAGE & FURN., 5746 S. Ashland.

BEAU. FURN. 6 R. APT. MUST SAC. LIV., din., 2 wal. bedrm. sets, rugs, lps., dinette, desk, lounge chr., tbls., love seat, etc. sep. Baird fur. 6068 Stony Isl., Apt. 1. Mid. 5838.

$2 PER WK. PAYS FOR 3 RMS.—GORgeous par., din., bedr., rugs, etc.; complete $125. ATLAS. Open eve. 6140 Cottage Grove.

3 RMS. MODERN—COMPLETE..........$139 Parl., bdrm., din. sets, $29.50, rugs $9-$39. CITIZENS. 6226 Cottage. Open Tonight.

GENUINE 9X12, 3X6 CHINESE RUGS; Living, dining, bedrm. furn. Terms to reliable party. 235 W. 63d-st. Open eves.

COMPLETE 4 RMS. $169—TERMS, $2 PER week. Thousands of furn. and rug bargains. Nelson Bros., 6910 Cottage Grove-av.

NO MONEY DOWN, EASY PAYMENTS. 3 ROOM OUTFIT, $99. ALLIED STORAGE, 4312 COTTAGE GROVE.

— — FURNITURE MART SAMPLES — — Open eves. 6047 S. HALSTED. Easy terms.

4 RMS. FURN., $119—$1 DOWN, $1 WEEK. SCHWARTZ STG., 7012 STONY ISLAND.

North Side.

4642 N. WESTERN DAILY TO 9, SUN. 5.
IN SCHAULER STORAGE.
Repossessed prices. No finance company. Hi-grade 3-4 room furn., $98-$149; tms. Parlor, bdrm., dining rm., $29-$59. Ret. dept. 200 used Am. Gulistan, Wilton rugs, $10-35.

Rugs—All Sizes—Carpets.
Parlor, dining room, bedroom suites.....$29
Wilton Amer. Axmin. Orientals......$10-$25
KANE STORAGE COMPANY
2034 Lincoln-av. Open eves., Sun. Terms.

WILL SELL FOR BALANCE DUE—TWO Room Outfit $119; 3 room outfit $149; 4 room outfit, $198. All in first class condition. Terms, no finance company to deal with. WALLEN FINE FURNITURE CO., 3300 N. CLARK-STREET. BITTERSWEET 2339.

REMER STORAGE SALE.
4 rms. furn., $98; RUGS, $10-$25. TERMS. No carrying charges; 24 mo.; trade-in allow. 5822 N. WESTERN-AV. DAILY 9; SUN. 5.

MUST SELL AT ONCE—BEAUT. FRENCH liv. rm. set, hi-grade wal. din. rm. set, bedrm. and satinwood twin set, studio couch, rugs, desk, tbls., lamps, picts., etc. Mrs. Cahlman Furn., 6356 N. Kenmore. Shel. 1063.

SACRIFICE!! BRAND NEW STOCK OF Beds, Coil Springs, Mattresses, $4 each. Twin Studio Couches, $15. Rugs, 9x12, $9. Other sizes in Rugs, $4 to $25! Real buys! 2735 LINCOLN-AV. Tues., Thurs., Sat. to 9.

— — DAVID STORAGE BARGAINS — — 9x12 rugs $15; living room suites, $27; din. rm. sets $23; bedrm. sets, $25; tms. Furniture Dept. 3238 LAWRENCE-AV.

DISPOSAL SALE OF ALL RUGS—FURN., Rugs all kinds! Tables, Divans, Chairs, Lamps, Dinettes, Bedrm. Furn. reduced 40%. 3531 N. CLARK-ST. Open eves to 9 p. m.

GOING TO FLA.—MUST SAC. MY GORG. 6 rm. home; studio couch, walnut bedr., parl., din. rm. sets, drapes; 10x14, 9x12 rugs, $10. Also odd pcs. furn. Well. 4311. Dealer.

MUST SAC. $350 9 PC. DIN. SET; ALSO period style twin bed set, comp.; no reas. offer refused. 6430 North Mozart, 2d.

COMPLETE 4 RMS. $169—TERMS, $2 PER week. Thousands of furn. and rug bargains. Nelson Bros., 6310 Broadway.

SAC. LIVING RM., BEDRM. FURN. AND rugs. No dealers. 543 Briar-pl., 1st apt.

GEN. LEATH. CHROM. SETTEE, 2 CHAIRS, table, $100; suit. doctor. 5835 Winthrop.

OAK DINETTE SET, $10; 2 PC. LIV. RM. set, $25. Dunn Bros., 6542 N. Clark-street.

SACRIFICE IMP. ORIENTAL RUG, $20; 2 pc. parlor set, $25. 5540 Broadway.

3 PC. IVORY BEDRM. SET, 7 PC. DINING set, davenport, rugs, etc. Hol. 6109.

Northwest Side.

. . HOLLANDER STORAGE CO. SALE . .

9x12 Amer. Oriental Rugs	$10-$15-$20
8x11 Imported Oriental Pat. Rugs	$16-$20
$100 9x12 Hi-grade Wilton Rugs	$35
Dining room, Bedroom, Parlor Sets	$39

2420 MILWAUKEE. Terms. OPEN EVES.

SACRIF. BRAND NEW JENNY LIND 4 poster; also moderne beds, $4 up. Coil springs, mattresses, $4. Twin INNERSPRING studio couches, $15. Chicago Bedding Co., 3327-31 Milwaukee, at Crawford. Pal. 1331.

— — NEW AT THE PRICE OF USED — — Parlor, dining, bedroom sets, $28; rugs 9x12, $10 cash, tms. Open eves., 10. Sun. 4. Baer Storage, 1927 Milwaukee-avenue.

NEW 9x12 RUGS, $15.00 UP; PAD FREE. 2433 Irving Park. Natl. Storage and Furn.

West Side.

..........IN TUFT'S WAREHOUSE..........
$35,000 FURNITURE MART SAMPLES.
Parlor, dining, bedroom sets, $29-$39; imp. Am. oriental rugs, $15-$25. Cash or terms. Allen Furn. Open eves. 9, Sun. 5 p. m. 4444 WEST MADISON.

COAL AND WOOD.

WE GET REPEAT ORDERS FOR OUR HIGH grade coal, $4.75 to $6 ton; delivery anywhere. Call day or night. Kedzie 3882.

10 BUSHELS FOR $1—NEW WOOD; DElivered and carried in. South. Normal 5957.

EGG, 5.75; SMOKELESS POCAHONTAS, low ash, 7.75. Hiawatha Co., Law. 1611.

EXCELLENT PETROLEUM COKE, $8 TON. Malmquist Coal & Coke Co., Pullman 6020.

COLLECTIONS.

COLLECTIONS EVERYWHERE — NO COLlection, no charge. Cash or loans on notes, mortgages, accounts, claims. United Mercantile Serv., 140 N. Dearborn-st. Central 8466.

HOME FURNISHINGS WANTED.

FAIRFAX 2835
PHONE McLAUCHLAN.
WE PAY MORE. USED FURNITURE, RUGS, ETC. ENTIRE CITY SOLICITED

KEDZIE 1300
We pay more cash than any dealer for furniture, rugs, sewing machines, grand pianos, etc. Call us. Odd pieces or entire flat.

LAWNDALE 0828
Need furniture, rugs, grand pianos, etc. Call anywhere. EVENING PHONE CRAWFORD 4328.

LAKE VIEW 1071.
NORTH SIDERS PHONE US. Just starting business. Highest cash paid for several pieces or entire flats. Call day or nite.

PHONE ROCKWELL 6900.
BEST CASH PRICES FOR FURNITURE, RUGS, SEWING MACHINES, AND GRAND PIANOS.

WARNING — DON'T SELL YOUR FURN. before first getting our prices. Phone Lawndale 4300. Day and night service.

SUNNYSIDE 6000—NEED USED FURN. and rugs at once. Will pay your price.

FOR LGE. APT.—WISH TO BUY GOOD furn., rugs, grand piano. Edgewater 1307.

STARTING BUSINESS—NEED FURN., RUGS immed. Your price. Kedzie 1824.

PARTY NEEDS FURNITURE, RUGS, GRAND piano, linens, paintings, dishes. Lon. 4110.

WE PAY 75C EACH FOR OLD COTTON MATTRESS. ANY CONDITION. CAL. 5355.

WANTED — 4 ROOMS FURNITURE AND rugs for cash. Call Wentworth 5181.

ROCKWELL 0901—WILL PAY YOUR PRICE. Need furniture, rugs at once.

HOUSEHOLD APPLIANCES.

Electric Refrigerators.

CLOSE OUT '36 REF.—ALL STD. MKS.; NEW 6 ft. I. C., $69.50; rec. bargs., Frig., $49; Westghs., $59; Electro., $49; G.-E., $69; Norge $49; Kel., $39. 2751 Milwaukee. Evs. 10; Sun., 11-4.

RENT.
Refrigs. rented 50c-$1 weekly. Apply rent on purchase if desired. Ravenswood 3000.

RECONDITIONED REFRIG. OF NAT'LY known makes, includ. Frigidaires, G. E.'s, Norges, etc., from $35 up. Like new. Guar. 220 W. HURON-ST. OPEN SUNDAY.

NEW WESTINGHOUSE, $69.50; NEW Crosley, $59.50; new Gen. Elec., $79.50. Terms. Open eves. and Sun. 621 W. Jackson.

NORGE FLOOR SAMPLES—LIKE NEW. $49.50, nationally known makes, $39.50 up, like new; guar. Edison, 766 W. Jackson.

Stoves.

CLOSING OUT FLOOR SAMPLE RANGES—Table top with heat control, formerly $69, now, $29.50. On sale, Detroit Jewel, Universal, Crown, Edison. 766 W. Jackson.

JEWEL TABLE TOP GAS RANGE, $25. Open eves. and Sun. 621 W. Jackson.

Vacuum Cleaners

FACTORY REBUILT VACUUM CLEANERS; guaranteed. Phone Miss Arlen, State 0571.

VAC. CLEANER—VERY LATEST MODEL cost $89; for quick sale, $15. Eng. 26[illegible]

USED HOOVER—LATE MOD., 541 BEAT. $9 with attchs.; was $77. Normal 61[illegible]

$77 USED HOOVER MOD. 541, $25; [illegible] sanit. syst., $35. 6701 Perry, 1st apt.

Washing Machines.

MAYTAG OR THOR WASHERS, $25; MANY others rec. All 1936-1937 models on [illegible] Edison, 766 W. Jackson. Open evenings.

THOR WASHER OR IRONER—RENTED [illegible] a week. 3448 North-avenue. Albany 01[illegible]

MAYTAG AND THOR—ROUND TUB Rec. Terms. Open eves. 621 W. Jackson.

BUSINESS DIRECTORY.

Moving, Storage, Etc.

Move Safely, Trans-American
Insured, padded van service anywhere. OFFICE AND WAREHOUSE, 540 W. 59TH
PHONE WENTWORTH 0109

NATL. DELIVERY ASSN.
Long distance moving; estimates furnished free. Insured, padded vans. 20 W. JACKSON. HARRISON 8530.

LOCAL MOVING AS LOW AS $5; INSUR. Long distance moving at return load rates. Write or ph. Longbeach 4006, day, nite, Sun. Est. free. Lincoln Van Lines, 5335 N. Clark.

— — — — WANTED QUICK — — — — 5 full or part loads furniture from Texas or southern points. HARR. 8530.

SAVE 40%—MOVE SAFELY IN PADDED compartmt. cars everywhere U.S. & Canada. General Movers, 3204 Harrison, Van B. 6878.

— — — UNION VAN LINE, INC. — — — LONG DISTANCE MOVING. 82 W. WASHINGTON-ST. STATE 7645.

Painting and Decorating.

CEILINGS CALCIMINED, $1.50 UP; ROOMS papered, $4.00 up; kitchen or bathroom enameled, $5.00 up. Lake View 10171.

Piano Tuning.

PIANOS TUNED, $2; 21 YEARS' EXP. REpairing; reas.; guar. Cole. Republic 5218.

Rug Cleaning.

NOW ONLY $2.50—REG. $4 JOB; 9X12; like new thru and thru; spray glue sized. The Federal. [Est. 33 yrs.] LINCOLN 0134.

$1.25 9X12 THOR. CLEANED BOTH SIDES; exp. repair. M. & H. Cleaners. Kedzie 1614.

$1.50—9X12 DOM. CLEANED, GLAZED. GO anywhere. A-1 Rug Cleaners. Key. 8414.

9X12 DOM., $1.25; 2 FOR $2.25; THORO cleaning. A-Z Cleaners. Longbeach 0568.

MACHINERY AND EQUIPMENT.

MACH. SHOP EQUIPT.—5 R. P. D. C. EL. motor drill presses, lathe, buffer, hangers, shafting, benches, etc.; also office desks, lrg. safe, typwriter-desk, chairs, stck. room benches with drawers, etc.; reas. No dealers. 311 N. Des Plaines-avenue.

POWER SQ. SHEAR, 14 GA. COMB. BOX brake, No. 3 P. Press, W. & S. Turret Lathes, 2 Eng. Lathes, Spot Weld., 17 K.V.A., lge. and smll. Hack Saw, Hand Punch or Shr. Reliance Specialties, 1619 N. Clybourn.

FOR SALE—NO. 1 UNIVERSAL GRINDER with all attachments.; No. 2 Brown and Sharpe surface grinder. Both machines on the floor, under belt. No dealers. Brunswick 3411.

DELTA AND OTHER HOME SHOP MAchinery headquarters. LARGE STOCK Machinery Dealers. 606 West Lake-street.

BRAND NEW CHAMPION AIR COMPRESsor and Champion washing mach.; vacuum cleaner, cheap. 3122 Ogden.

AIR COMPRESS BEER PUMP, AUTOMATIC cutoff, completely adjustable, A. C. or D. C. Central 4308.

A. C. AND D. C. MOTORS, UNIT HEATERS, blowers; bought, sold, repaired, exchanged. ARTHUR WAGNER CO., 701 W. Washington.

HOIST—WOODS; REAS.; GOOD CONDITION. Private party. 9338 Escanaba avenue.

— — 2-5 H. P. GASOLINE ENGINES — — Sager Oil Co. Englewood 0181.

WTD.—150 LB. AIR COMPRESSOR AND tank, complete. Victory 1511.

RL. BARG. BRK. TESTR.—AIR COMP GAR. equip. 3115 W Roosevelt. Ph. Craw. 2362.

WANTED—COMPLETE SPRAY OUTFIT; must be reas. Address L S 579, Tribune.

WANTED — MOTORS AND MACHINERY. Highest cash prices paid. Pro. 2269.

BELTING—NEW, USED; GOOD QUALITY; waterproof. Price, terms. Mansfield 8411.

RADIOS, SUPPLIES AND SERVICE.

100 HOME AND AUTOMOBILE RADIOS AS low as 55 cents on the dollar. All makes. 601 W. Washington. Open eves. Hay. 3020. 9107 Commercial-avenue. 3322 W. 26th-st.

1937 PHILCO, $18; ZENITH CONSOLE, $20. 1937 Grunow, save $30; Rec. Radios, $10; Midgets, $5. Edison, 766 W. Jackson.

WANTED—PHILCO RADIO MODEL 28-C; AC-DC. No others need apply. ADDRESS J K 37 TRIBUNE.

GENERAL 1937 AUTO RADIO, $13. NEW house radio, $6. 1346 S. Michigan. Op. eve.

Service, Repairs, Etc.

50C—EXPERT COMPL. SERVICING; GUAR. workmanship; city-wide. Went. 5608.

— — GUAR. RADIO SERVICE, $1 — — ANY SET. ALBANY 6460.

PRINTING MACHINERY AND SUPPLIES.

COMPLETE SHOP BEING LIQUIDATED—Linotype, No. 4 Miehle, 2 Millers, Kluge 12x18, C. and P., stitchers, punch, perforator, composing room equipment. No dealers. 2747 W. MADISON-STREET.

1 BAUM FOLDER—14x19, WITH AUTO feeder, completely rebuilt. 633 Plymouth-court. Harrison 2717.

NO. 2 24X35 KELLY—WESTERN PRINTers, 417 S. Jefferson. Harr. 6075.

SACRIFICE 5X8 HAND PRESS, TYPE, etc. Address J K 24, Tribune.

CLOTHING, FURS, ETC.

— — — — WE BUY AND SELL — — — — Highest cash prices paid for men's clothing, ladies' fur coats. Will call promptly. LAKE VIEW 6820. 4042 BROADWAY.

HIGHEST CASH PRICES FOR MEN'S USED clothing, ladies' furs. Bring them to 4545 Sheridan-road or ph. Edgew. 7630. Will call.

FINAL CLEARANCE 400 UNREDEEMED fur coats, $10 and up. Uncle Max's Loan Co., 675 North Clark-st.

BARTER AND EXCHANGE.

400 THERAPEUTIC DEVICES—SUNLAMPS, converters, etc., and good paying business. Will exchange for what have you? 1716 S. Michigan-avenue, 2d floor.

WILL EXCHANGE PAINTING AND DECOrating for 5 room apt. or what have you? Address D P 555, Tribune.

LOT EQUITY—EXCH. FOR STAMPS, COINS, philatelic supplies, apparel; or what? ADDRESS D X 316, TRIBUNE.

USED AUTOMOBILES FOR SALE.

CELEBRATE CHICAGO'S 100TH YEAR

Gun Salute in Grant Park Thursday Starts 7 Months' Festivities

CHEVROLET DEALERS Value Program Commands Attention

See These Great Buys, All Protected by the

RED O. K. TAG THAT COUNTS

Clark-Maple Chev. Co.

DODGE—'34 DE LUXE 2 DOOR SEDAN. No-draft ventilation; with safety glass, luggage compart., large heater; original jet black finish and general condition unusually fine. Our best value at $345.

OLDSMOBILE—'31 DE LUXE SPORT CPE. 6 wheels, with spares, fender mounted with metal cover; rumble seat, trunk rack, radio, spotlite, etc. Beaut. polychrome Palm green fin. Unus. value, $220.

BUICK—1931 MODEL 67 4 DOOR SEDAN. Spotlight, guide light, heavy duty tires, heater, etc. Beautiful Brewster green finish and spotless brown mohair interior trim tells story. Don't pass this at $195.

PONTIAC—'34 DE LUXE 4 DOOR SEDAN. Knee action, no-draft vent. with safety glass, Spotlite, heater, etc. Original jet black finish, tires, gen. cond. Must be seen to be apprec. Pr. bel. comp., $375.

GRAHAM—'35 2D SERIES 6 CYL., 4 DOOR Sport Sedan. Built-in trunk, safety glass, Superdown draft carb., hyd. brakes, dual equip., etc.; driven only few thous. miles by wealthy family; unusual buy, $445.

CHEVROLET—'31 DE LUXE 4 DR. SEDAN. Side mts., trunk rack; compl. refin., recond. Cut to $165. Similar drastic price red. on 68 other Chev., 90 other makes. Tms. low as $20 dn.; state, city lic. inc.

1038 N. Clark. Moh. 1470.

Kushler Chevrolet Sales

'35 GRAHAM CUSTOM SEDAN. Original finish is immaculate, interior is spotless. An unusually attractive car at a price you won't believe possible. $475.

'30 FORD CABRIOLET. Here's the buy of the day for the person who needs a car that runs well for little money. See it. $95 is the full price.

'31 CHEVROLET SPORT ROADSTER. Real transportation left in this little car that is full of snap. You will want it and can't afford to miss it for $110.

'35 PLYMOUTH DE LUXE COACH. Here's one you have been looking for if you want a car that is practically new in every detail. Priced unusually low at $425.

'29 OLDSMOBILE COACH. Complete with de luxe equipment, side mounts, etc. It runs like a top and supplies the comfort and luxury assured the large car owner. $95.

'36 CHEVROLET MASTER SPORT SEDAN. Equipped with knee action, dual ventilation, radio, white wall tires, etc. A car that the family will easily appreciate. $150 down.

6317-21 and 6330 Broadway.

Mid-City Chevrolet Co.

CHEVROLET 1935 STAND. COACH....$345 This model was an outstanding economy automobile; new gray finish; upholstery and mechanical condition guaranteed perfect; $45 down. Terms.

CHEV.—1933 MAST. DE L. COACH....$275 This Master de luxe model has a smart new finish; reconditioned and backed by Chicago's foremost Super Service dealer; unsurpassed value. Lowest terms.

FORD—1932 SPORT COUPE............$195 Very smart new finish; upholstery and tires are perfect; has rumble seat; like new; by far the best value in Chicago. A Mid-City special.

AUBURN—1931 SEDAN ....$165 A very beautiful car with canvas top. This car has very small mileage and carries our O. K. guarantee. See this car before you buy.

CHEVROLET—1931 COACH ....$165 A very special price for a very special automobile. [This model is a best seller.] Has been in our super-service shop and guaranteed O. K. $10 down.

CHEVROLET—1932 COUPE ....$215 Original black finish; rumble seat, mohair upholstery like new; tires are perfect. We absolutely guarantee this car with a small down payment.

1147 W. Jackson. Mon. 0332.

Nelson Chev. Sales, Inc.

STUDEBAKER 1934 DE L. COACH.. .$365 Dictator St. Regis brougham; Aero dynamic stream lin.; pow. brakes; orig. finish; perf. motor; perfect tires. Looks like new. Ask for stock No. 9400.

PONTIAC 1935 TOWN TRUNK SED...$485 De luxe 6 cyl.; hydraulic brakes; knee action; all steel turret top; orig. finish; mohair velvet uphol.; 5 perfect tires. Ask for stock No. 9499.

CHEVROLET 1936 MASTER SEDAN..$080 Trunk sport sedan; de luxe equip.; knee action, hydr. brakes; turret top; mohair velvet uphols.; many extras. Carries new car guar. Ask for stock No. 9333.

AUBURN 1935 DE LUXE COACH.. ..$475 Cust. 6 brougham, mod. 653. Dual ratio, hydr. brakes. All steel body. New paint, white wall tires, hot water heater. Guar. O.K. that counts. Ask for stock No. 9262.

FORD 1935 DE LUXE COUPE..........$350 De luxe equipped, many extras, low mileage; original tires; all steel body, safety glass. Guarantee O. K. that counts. Ask for stock No. 9204.

$50—CHEVROLET, 1931-1932 ....$50 Half ton panel deliveries; good mechanical condition; good tires; ideal light deliv. units; 40 cars to choose from. $50 .... $50 .... $50

1002-08 Diversey. Bit. 7800.

Ray O'Connell Motor Co.

1936 CHEVROLET 2 DOOR SEDAN. Black finish; has 1 side mount. Motor tuned and checked. Original tires. This car carries our O. K. tag at the low price of $480.

1936 CHEVROLET SPORT SEDAN. Beautiful gray finish; upholstery like new. Has very low mileage. Has original tires, a radio and heater. Motor is perfect. Must be seen to appreciate. $595.

1932 FORD DE LUXE 2 DOOR. This car has a new paint job and the upholstery is perfect. Motor is also perfect. It has good tires, safety glass all around. A real buy at $195.

1934 PLYMOUTH DE LUXE 2 DOOR. Original black finish. Motor has been tuned and checked. New parts put in where necess.; steel body, safety glass, hydraulic brakes. A sacrifice. $345.

1932 PONTIAC 6 WHEEL SEDAN. This car must be seen to appreciate it. Motor runs perfectly. Has a new paint job and good tires. You won't believe this is only $165.

1934 FORD SEDAN DELIVERY. This car has a new motor and new paint job. Has been completely checked and timed. Guaranteed E-Z terms and backed by our O. K. $325.

4512 W. Madison. Aus. 3068.

Superior Motor Sales

CHEV. 1936 MASTER DE L. SPORT SED. Roomy, built-in trunk. Its knee action assures you of a gliding ride, and it has a radio for even greater enjoyment. Its price is $595.

CHEV. 1935 MASTER DE L. TOUR. SED. Knee action; beautiful black finish. Its interior and mechanical condition are A1. You can't miss a value like this for $445.

CHEVROLET 1936 STANDARD COUPE. Very low mileage. The interior, tires, and general appearance is like new. An economical car that will render new car service. $440.

CHEV. 1935 MASTER DE L. 4 DR. SEDAN. Steel turret top; knee action wheels. Its beautiful black finish and appearance are like new and it is backed by our O. K. guarantee. $435.

PONTIAC 1932 DE LUXE COACH. The original Brewster green finish is like new. In its present mechanical condition it will deliver many thousands of miles of service. $225.

CHEV. 1935 MASTER DE L. SPORT SED With built-in trunk. Its bright black finish and white side wall tires present new car appearance, and its perfect mechanism guarantees new car performance. $485.

6943 S. Halsted. Eng. 3400.

USED AUTOMOBILES FOR SALE.

WE KNOW AND YOU KNOW

that used car prices will advance sharply in spring. We are aware of the fact that we can get much higher prices for our cars then.

BUT

the facts are that we are loaded to the rafters with used cars—and we have no more place to put them. The "Trade-Ins" are pouring in on new 1937 Studebakers, and we must do something at once to "get out from under." So—

THE BOSS

gave orders—unload at once—sacrifice all cars in stock for a few cents on the dollar—but get rid of them at once!

'TIS NO SECRET —ANSWER—

SO OUT THEY GO—THE CREAM OF THE CROP—THE CARS YOU DREAMED OF AT UNDREAMED OF PRICES!

1936 MODEL
OLDSMOBILES, PONTIACS, PLYMOUTHS, CHEVROLETS, FORDS.

1935 MODEL
CHEVROLETS, PONTIACS, FORDS, AND OLDSMOBILES AND OTHERS.

1934 MODEL
BUICKS, HUDSONS, TERRAPLANES, PONTIACS, CHRYSLERS, DODGES, PLYMOUTHS, FORDS, CHEVS., MANY OTHERS

ALL AT

THE LOWEST PRICES IN CHICAGO'S HISTORY!

265 CARS TO CHOOSE FROM

$1,000 cars reduced to $795
800 cars reduced to $685
600 cars reduced to $425
400 cars reduced to $233

19 CARS

were priced at $75 to $145

NOW $45

STUDEBAKERS 5 CARLOADS

1936—1935—1934
Like brand new today.

AT BIG DISCOUNTS!

As a special attraction a 1934 5 pass. sedan, only

$395

Liberal trades, terms.
5 days driving trial.

STUDEBAKER

USED CAR DEPT. STORE.
26TH AND MICHIGAN
OPEN EVENINGS. CALUMET 6492.

AUBURN '32 SEDAN. $195
De luxe 6 whls., very clean.
SOUTH SHORE BUICK, INC.
7320 STONY ISLAND. MIDWAY 6403.

Auburn '36 Tour. Sed., $545.
Built in trunk, hot water heater, white-wall tires. Used 5 months. $100 down.
MICHIGAN AVENUE CHEVROLET.
2345 MICHIGAN.

AUBURN—'35 SED., 6 CYL., $445. LOGAN Square Buick, 2468 Milwaukee.

BUICK 1936, $645
Model 8-41 4 door 5 pass. de luxe touring sedan; built-in trunk, radio, heater, clock. All dual equipment. Just like brand new. Also
Buick '31 61 sedan........$795
Buick '36 68 5 coupe....$745
Buick '36 81 sedan........$895
Buick '35 41 sedan........$495
Buick '35 48 5 coupe.....$445
YOUR CAR DOWN, BAL. 12 TO 24 MOS.
OPEN EVERY DAY, 9 A. M. TO 10 P. M.
CAPITOL FINANCE CORP.,
2235 MICHIGAN-BLVD.

BUICK 1936, $595
Model 8 41 4 door 5 pass. de luxe touring sedan; built-in trk., radio, heater, clock; all dual equip. Just like brand new. Also 1936 2 door 48 5 pass. de luxe touring sedan; built-in trunk, heater, clock, radio. Sac. for $575. Your car dn., 12-24 mos. 90 day guar.
OPEN EVERY DAY—9 A. M. TO 10 P. M.
State Auto Finance Corp.,
3939 Washington-blvd.

BUICKS—5 BUYS AT AMAZING PRICES.
'33 Buick 66 C conv. coupe............$350
'33 Buick 67 5 pass. sedan............350
'34 Buick 47 5 pass. sedan............475
'34 Buick 57 5 pass. sedan............475
'34 Buick 67 5 pass. sedan............475
Liberal allowance for your present car. Packard easy terms.
Packard, 24th and Michigan.

BUICK SPECIAL.
'36 SEDAN, $695
5 pass. sedan, heater, trunk, beautiful gray finish, reconditioned in our own shop and fully guaranteed by us. See this car today.
STATE SALES TAX INCLUDED.
WEST SIDE BUICK SALES.
4666 W. WASHINGTON.

BUICK '36 DE L., $645
De luxe touring sedan; built-in trunk, dual equipment, beautiful black finish. Terms.
4618 WASHINGTON. "THE BIG STORE."

BUICK 1936 81 SED., $950.
BUICK 1936 48 SED., $750.
5701 BROADWAY BUICK.

BUICK—1932 4 DR. SED. S. MTS. TRUNK, radio, heater etc. Today only ....$295 DODGE DLR., 2300 W. 63d. PRO. 0024.

BUICK—LATE 1930 SMALL 6 SED., A1. Safety tested. $125. Hemlock 6197.

BUICK—1931; BARGAIN; 4 DR. SEDAN. $135. 8031 S. Halsted.

BUICK—'33 4 DR. SED.; 6 WHLS. TRK. rack, heater. Only $250. 8031 S. Halsted.

CADILLAC—'30 4 DR. DE L. SED., LEATHER uph., s. mts., htr. $95. 4000 W. 22d.

CASE—'27 SEDAN, LOW MILEAGE; A1 condition; $30. 7206 Aberdeen. Vin. 6169.

CHEVROLET—1930 SEDAN ....$65 Chev. Dealer. 1111 Chicago-av., Evanston.

CHEVROLET—1930 4 DOOR SEDAN; PERfect shape; $95. 3157 N. Clark.

The Tribune does not knowingly accept automobile advertising which misrepresents the year of the car. If you wish to confirm the year model of a used car advertised in its columns, secure the serial number (which determines the year model) and telephone the Tribune, Superior 0100, Local 328, for verification.

USED AUTOMOBILES FOR SALE.

CAR BUYERS

ATTENTION!!

If you are thinking of purchasing a car visit our showrooms first. We offer the most complete and finest selection of renewed and late models at reduced prices.

"FOR EXAMPLE."

Buick '36 7 p. del. sed.; 6 w. save	$1,295
Buick '35 de luxe 5 pass. sedan..	445
Cadillac '36 conv. spt. cpe., s. m..	1,095
Cadillac '35 de luxe 4 door sedan.	795
Cadillac '35 de luxe 7 pass. sed..	1,095
Cord '36 4 dr. tour. sedan; radio..	1,295
Cord '36 conv. coupe, radio....	1,295
De Soto '36 sport coupe, radio....	595
Dodge '36 5 pass. tour. sedan....	595
Ford '36 5 pass. sedan..........	395
Ford '35 5 pass. sedan..........	295
Graham '35 supercharger sedan....	495
La Salle '36 4 dr. tour. sedan....	795
Lincoln '34 7 pass. sed., 6 whls..	1,095
Lincoln '32 7 pass. sed., 6 whls..	445
Oldsmobile '36 5 pass. tour. sed..	595
Packard '36 7 pass. sed., 6 whls..	1,595
Packard '36 120 coupe, many ex.	695
Packard '36 4 door tour. sedan....	695
Packard '35 4 door tour. sedan....	545
Packard '33 7 p. lim., 6 whls....	445
Pontiac '36 coupe, many extras..	575
Pontiac '36 5 pass. de luxe sedan..	545
Pontiac '35 5 pass. de luxe sedan.	445
Studebaker '36 5 pass. tour. sed...	595
Zephyr '36 4 dr. tour. sed.. radio.	895

100 More Similar Bargains.

Get that new car comfort and dependability and save the first big depreciation.
YOUR CAR DOWN—2 YEARS TO PAY.
BALANCE AT LOW G. M. A. C. RATES.

LARRY O'ROURKE, Inc.
"AUTHORIZED PONTIAC DEALERS."
945 WASHINGTON-BL.
2 MINUTES FROM CHICAGO LOOP.

7 PASSENGERS
BUICKS, PACKARDS, CADILLACS, 1930's to 1936's from $75 to $1,550.
JAMES LEVY BUICK, 2257 MICHIGAN.

7 PASSENGER
Sedans for funeral or taxi service.
NASH SALES, 7636 STONY ISLAND-AV.

Chevrolets—Chevrolets
1936, 1935, 1934
4 door and 2 door sedans. Some heater equipped. Choice of color and upholstery. From
$295 to $545
Your car down, balance $25 a month.
The Home of the Dodge Car.
MURPHY MOTOR SALES,
AUTHORIZED DODGE DEALER.
2720 N. CICERO-AV.

CHEVROLETS ARE AT RUBY'S

Chicago's Finest Selection.
ALL YEARS—ALL MODELS.
AT
TREMENDOUS SAVINGS ! !
RUBY CHEV., INC. USED CAR DEPT.
7158 STONY ISLAND. DOR. 2310.

CHEVROLET '36 SED.
We have 6 master and de luxe sedans on floor. Choice of color, white wall tires, radio, heater, trunk. Priced down to $475. Your car down, bal. 2 years. 90 day guar. Open evenings and Sunday, 2 min. from loop.
CENTURY FINANCE CORP.,
850 JACKSON-BLVD.

Chevrolet 1934, $295
Master De Luxe coupe, ebony black, knee action, low mileage, good tires, plenty of pep. $45 or your old car down, bal. 16 mos. 90 DAY WRITTEN GUARANTEE.
Kelly-Heeter, Inc., Dodge Dlr.
790 MILWAUKEE-AV.

CHEVROLET—
VICTORY VALUE SALE
EXTENDED 1 WEEK.
LITSINGER'S
925 JACKSON-BLVD.

Chevrolet '35 Mstr., $365
Four door sedan, turret top, knee action, stratosphere blue color, heater; like new. $65 DOWN—BALANCE UP TO 18 MOS. 90 DAY WRITTEN GUARANTEE.
Kelly-Heeter, Inc., Dodge Dlr.
790 MILWAUKEE-AV.

Chevrolet '36 Town Sedan
5 pass. master "6" de luxe dual equipment; clock; heater; built-in trunk, etc.; hardly used; 2d best offer; terms.
INDEPENDENT MOTORS,
2700 MADISON-STREET.

C-H-E-V-R-O-L-E-T-S
1936 COACH DE LUXE....................$545
1935 COACH DE LUXE....................445
1934 COACH DE LUXE....................345
1933 COUPE; RUMBLE; S. MTS............295
1931 SEDAN; SIDE MOUNTS..............165
PONTIAC DEALER. 7727 S. ASHLAND.

CHEVROLET '35 DE LUXE
4 door sport sedan, built-in trunk, full de luxe equip., knee action, turret top, $475.
MICHIGAN AVENUE CHEVROLET.
2345 MICHIGAN.

CHEVROLET '36 SED., $465.
5 pass., turret top, safety glass, $100 dn.
MICHIGAN AVENUE CHEVROLET.
2345 MICHIGAN.

CHEVROLET '35 MASTER TOURING SEDAN finished in dark green. This car previously owned by prominent North Shore family. Very low mileage; priced low for quick sale.
M. J. LANAHAN, INC. 2522 S. Michigan.

CHEVROLET—LATEST '34 MASTER COACH. knee action, no draft vent., etc. Like new. Sacrifice for only $345. Guar. Terms. Trade.
BENDER-RIEGER, INC.,
DODGE DEALER, 933 WASHINGTON-BLVD.

CHEV.—'31 2 D. SED., HTR., GD. TIRES, CL. —$150 —
Brough De Soto-Plymouth, 7430 Stony Isl.

CHEV. — 1936 COUPE; DRIVEN LITTLE. Sac. for $465. 5444 Broadway. Long. 5875.

CHEV.—'34 CCH. NEW TIRES, BRKS, LKS., runs like new. Barg. $285. 5128 N. Albany.

CHEVROLETS — 2, '36 TOWN SEDANS. equip.; very low mi.; pri. owner. Hem. 0307.

CHEV. — '34 MASTER COACH; HEATER; all new tires. Sac. 3946 N. Western.

CHEV.—'29 TRUNK SED.; NEW PAINT. tires. O.K.; motor; $10 dn. 6640 S. Western.

Chrysler '36, $645
4 door 5 pass. de luxe touring sedan; built-in trunk, whipcord upholstery, radio, and heater; all dual equip.; just like brand new. Sacrifice for $645. Your car down, balance 12-24 months. 90 day guarantee.
OPEN EVERY DAY—9 A. M. TO 10 P. M.
State Auto Finance Corp.,
3939 Washington-blvd.

CHRYSLER 1936, $645
We have 5 AIRSTREAM de luxe trunk sedans. Choice of color, radio, heater, OVERDRIVE. Orig. cost to $1,387. Dn. to $645. Your car down, bal. 2 years. 90 day guar. Open evenings and Sunday, 2 min. from loop.
CENTURY FINANCE CORP.,
850 JACKSON-BLVD.

Chrysler '34 Imp. Airflow.
6 pass. sedan, built in radio, hot water heater, orig. cost $2,385. Our price, $495. $100 down. Terms, trade.
MICHIGAN AVENUE CHEVROLET.
2345 MICHIGAN.

CHRYSLER 1933 SED., $395.
Beautiful black finish, heater, side mts. and trunk; good tires; thoroughly reconditioned and guaranteed.
SNOW BROS., AUTH. FORD DEALER.
652 MADISON-ST., OAK PARK.

— CHRYSLER—'33 DE LUXE SEDAN — 6 cylinder. Very clean thruout.
ONLY $375.
KROLL MOTORS, DODGE-PLYMOUTH DLR., RAD. 2708. 7215 S. HALSTED.

CHRYSLER AIRFLO '34 4 DR. CUSTOM sedan, Overdrive, radio, heater.........$495 3956 W. GRAND-AV., AT CRAWFORD.

CHRYSLER—'29-65 SEDAN ....$95 WAREHOUSE. 3542 N. CLARK.

CORD 1936, $1,145
4 door 5 pass. custom built sedan; white wall tires, radio, heater, special upholstery; orig. cost $2,600. This car positively same as brand new; sacr. for only $1,145. Your car down, balance 12-24 mos. 90 day guar.
OPEN EVERY DAY—9 A. M. TO 10 P. M.
State Auto Finance Corp.,
3939 Washington-blvd.

DE SOTO 1936, $645
We have 3 beau. de luxe 4 door trunk sedans. Choice of color, OVERDRIVE, radio, htr. Orig. cost $1,294; now down to $645. Your car down, bal. 2 years; 90 day guar. Open evenings and Sunday, 2 min. from loop.
CENTURY FINANCE CORP.,
850 JACKSON-BLVD.

De Soto Airflow, $585
Latest 2d series '35 6 pass. sedan; latest OVERDRIVE radio, heater; low mileage. Your car dn., bal 12-24 mos. 90 day guar.
4618 WASHINGTON. "THE BIG STORE."

DE SOTO—'35 5 p. sed., A-1 thruout, $465. Also '33 custom 5 pass., dual equip., $395. Both guar. Terms. 6811 S. Halsted.

USED AUTOMOBILES FOR SALE.

LAWDER BROS.

[ESTABLISHED 1890.]
THE
OLD, RELIABLE
FORD LINCOLN ZEPHYR
DEALER OFFERS
CHICAGO'S BEST
LOW COST USED CARS
CHEAP TO OWN.
CHEAP TO RUN.
Fords-Plymouths-Chevs.
1930s-'31s-'32s-'33s.
Coupes-Coaches-Sedans
AT THE
Lowest of Prices
$5 TO $25 DOWN.
Also All Other Makes
FROM 1931 TO 1936.
100% SATISFACTION OR 100% REFUND.
6900 VINCENNES
1 BLOCK WEST OF STATE-STREET.
Open Evenings and All Day Sunday.

1935 AND 1936
CHEVS., FORDS, CHRYSLERS, DODGES, PONTIACS, AUBURNS, BUICKS.
HEALY MOTOR SALES,
7601 and 7738 Stony Island.

DE SOTO—1933 CUSTOM SEDAN. LIKE new. Engine and brakes completely overhauled. New tires. Black. Must see to appreciate. Sell my equity $150, owe $200. Call Euclid 2395, 7-9 p. m., Mon. and Tues.

DODGES

Tremendous Deliveries That We Are Making on 1937s Compel Us to Sell

AT ONCE '35s, '34s, '33s

4 door and 2 door sedans. Some with built-in trunks, radio, heater equip., from

$375 to $495

90 DAY GUARANTEE.
YOUR CAR DOWN, BALANCE $25 MONTH.
See Us Today
"Before the Advance in Prices."
The Home of the Dodge Car.
Murphy Motor Sales
AUTHORIZED DODGE DEALER.
2720 N. CICERO-AV.

DODGES 14 1936s 14

4 door sedans, factory built-in trunks. Choice of 5 colors and equipment. One with radio and heater. Three never titled. Others driven so little you would call them brand new. From

$595 to $645

90 DAY GUARANTEE.
Your car down, balance $25 a month.
See Us Today!
"The Old Reliable."
Home of the Dodge Car.
Murphy Motor Sales
AUTHORIZED DODGE DEALER.
2720 N. CICERO-AV.

DODGE 4 DR. '36, $535
Full price for '36 4 door de luxe sedan. We have 5 Dodges on floor. Choice of trunk, color, side mts., radio, heater. Down to $535. Your car down, bal. 2 years. 90 day guar. Open evenings and Sunday, 2 min. from loop.
CENTURY FINANCE CORP.,
850 JACKSON-BLVD.

DODGE—'33 DE LUXE 4 DR. SEDAN, $335. $25 OR YOUR CAR DN., $19.50 PER MO. 1937 STATE LICENSE FREE.
ROYAL SALES & SERVICE,
1930 MILWAUKEE-AV. ARMITAGE 9167.
2491 MILWAUKEE-AV. BELMONT 1621.

DODGE—'35 DE LUXE TOUR. SEDAN, $475. $25 OR YOUR CAR DN., $20 PER M. 1937 STATE LICENSE FREE.
ROYAL SALES & SERVICE,
1930 MILWAUKEE-AV. ARMITAGE 9167.
2491 MILWAUKEE-AV. BELMONT 1621.

DODGE '36, $565
De Luxe Tour. Sed.; built-in trunk, heater, dual equip. Choice of colors. Low as $565. Your car dn., bal. 12-24 mos.; 90 day guar.
4618 WASHINGTON. "THE BIG STORE."

DODGE—LATEST 1935 DE LUXE 4 DOOR touring sedan; built-in trunk, air wheels, heater, etc. Reconditioned throughout. Sacr. for only $495. Guaranteed. Terms, trade.
BENDER-RIEGER, INC.,
DODGE DEALER, 933 WASHINGTON-BLVD.

DODGE—1935 4 DR. DE LUXE SEDAN. trunk space, safety glass, large heater, etc. Driven a few thousand miles by responsible business man; specially priced at $485.
CLARK-MAPLE CHEV. 1038 N. CLARK.

DODGE—1936 DE LUXE TOURING SED., fully eqpt., radio, hot water heater; looks and runs like new. $565. 2424 Milwaukee.

DODGE—1936 2 DR. TRK. SEDAN. RADIO. heater. Terms. $645. 1143 Diversey.

FORD—'35 TOUR'G FORDOR; HAS RADIO, heater, etc.; a real beauty; only $425; take $100 down.
SLUMBRICK MOTOR SALES.
AUTH. FORD DLR. 1711 W. 95TH-ST.

FORD—'33 TUDOR SEDAN; A1 CONDITION Tires, motor, and finish like new. See this for a real value; $235; $25 down; tms. Montgomery Ford Dealer, 2300 Madison.

Ford '35 Tudor Sed., $335.
Like a new car. Many extras, $75 dn., tms. W. J. McCarron, Inc., R. & G., 1132 N. Damen.

FORD '36 TOUR. SEDAN.
Trunk; like brand new car; $125 down. W. J. McCarron, Inc., R. & G., 1132 N. Damen.

FORD—1935 TUDOR TOURING SEDAN; trunk and heater; looks and runs like a new car. Price now $365; terms. See today. Montgomery Ford Dealer, 2300 Madison.

FORD—1934 CONV. COUPE, RUMBLE SEAT. New top, thoroly reconditioned and guaranteed. Only $285. $85. Balance 16 mos. Montgomery Ford Dealer, 2300 Madison.

— FORD—1934 DE L FORDOR SEDAN —
$325.
2515—MILWAUKEE—2515.

FORD—'35; DE LUXE SEDAN; TRUNK radio, htr., trans. lock; just like new. $465 HARBOR MOTORS CO., 7733 Cottage Grove.

FORD—'36 SEDAN ....$475 Also 1929-1936 Fords, all body styles. FORD DEALER. 5133 Irving Park.

FORD—'36 DE LUXE SEDAN; HEATER, trunk, radio, booster brakes; ex. cond.; $575. See Sheridan Bros. 8309 S. Ashland.

— FORD—1930 FORDOR SEDAN — A1 CONDITION, $145.
J. J. WRIGHT, FORD DLR., 242 W. 55TH.

FORD — '35 DE LUXE TRUNK TUDOR; heater; low mil. $50 dn. 3940 N. Western.

FORD—1933 COUPE; RADIO, HTR. ....$245 3813 Ogden. Vesely Bros. 3802 W. 22d.

FORD—1934 DE LUXE TUDOR. ....$285 Windsor Motors. 7025 Exchange.

FORD—1934 DE LUXE COACH, LIKE NEW. $235. 2237 N. Western-avenue, 2d.

FORD—'34 DE LUXE TUDOR ....$250 SLUMBRICH FORD SALES. 1711 W. 95th

FORD—'29 FORDOR; ONLY.................$65 SLUMBRICH FORD SALES. 1711 W. 95th

FORD—'32 4 CYL. TUDOR; ORIGINAL. $225 HARBOR MOTOR CO., 7733 Cottage Grove

FORD—1935 TUDOR; ORIGINAL.........$335 HARBOR MOTOR CO., 79th and Vernon

FORD—'32 D. L. FORDOR; R. & G.......$235 HARBOR MOTOR CO., 79th and Vernon

FORD—1934 CABRIOLET; IMMACULATE; $100 down. Ben T. Wright. 1101 N. Clark.

FORD—'30 TUDOR; MECH. PERF.......$150 Southwest Chev., 9220 S. Ashld. Ced. 3500.

FORD—1936 DE LUXE SEDAN; BUILT-IN trunk; A-1 condition. 4747 Madison-st.

FORD 1936 FORDOR—EXC. COND. $415. Rangecroft Flotow. 4922-36 Broadway.

FORD—1936 DE LUXE SEDAN, EQUIPPED, like new; sac. $75 down. 3157 N. Clark.

USED AUTOMOBILES FOR SALE.

GLENN E. HOLMES, Inc.

Chicago's Oldest Authorized Ford-Lincoln-Zephyr Dealer

Prices Always Low
$25 to $100 Down
18 Months to Pay

FORD—1936 Fordor, trunk sedan...	$525
FORD—1936 Tudor Sedan..........	435
FORD—1935 Coupe, whitewalls, htr.	435
FORD—1935 Coupe................	335
FORD—1935 Tudor Sedan..........	335
FORD—1934 Tudor de luxe Sedan....	295
FORD—1932 Tudor Sedan..........	195
FORD—1931 Tudor Sedan..........	155
FORD—1931 Coupe, spc. whls., tires	150
PIERCE-ARROW—1934 4 Door Sed.	545
PLYMOUTH—'34 P E De L Cn. Cpe.	365
HUPP—1931 Sedan................	145
CADILLAC—1930 Victoria Sedan....	125
LINCOLN—1930 4 Dr. Sed.; sd. mts.	145
CHRYSLER—1930 Coupe; rumble..	110
BUICK—1930 Victoria............	95
NASH—1930 4 Dr. Sed.; sd. mounts	95

2 Day Money Back Guarantee
RECOND. R. & G. GUAR.
30 W. Lake, at Dearborn.
RANDOLPH 7171.

7 PASS. SEDANS
Buick '35 7 pass. sed., 6 st. w.......$895
Cadillac, 34 7 pass. sed., 6 disc w.$1,095
Cadillac, '33 7 pass. sed., 6 w. w.....$795
La Salle '33 7 pass. sed., 6 w. w.....$745
Lincoln '33 7 pass. sed., 6 w. w.....$945
Packard '34 7 pass. sed., wd. whls.$595
Emil Denemark, Inc.
3860 OGDEN-AV. CRAWFORD 4100.

FORD '35 TUDOR, $335.
A fine car with 2 day money back guarantee. See it today.
L.-B. MOTORS, INC.,
FORD-LINCOLN ZEPHYR DEALER.
6035 BROADWAY.

FORD 1936, $545
De luxe 4 door sedan, blue finish, special streamline hood, trunk, radio, heater, white wall tires and extras galore. Our regular 4 door sedan is now priced at only $445. $100 DOWN—BALANCE TWO YEARS. 90 Day Parts and Service Guarantee.
Kelly-Heeter, Inc., Dodge Dlr.
790 MILWAUKEE-AV.

FORDS
1936 Ford; trunk, radio, white walls....$495
1936 Tudor trunk sedan; radio.........465
1936 Tudor sedan; radio, heater.........445
1935 Tudor town sedan; radio, htr.......445
1935 De luxe roadster; radio, heater.....395
MANY MORE TO PICK FROM.
2247 S. MICHIGAN

FORD SEDAN '36, $495
4 door with trunk, radio, dual ratio. Special wheels. Pass for new car. Also 20 other '36 Fords, built-in trunks. Three 1936 coupes, $445; guar. 90 days. $100 or your car down.
CAPITOL FINANCE CORP.,
2235 MICHIGAN-BLVD.

FORD 1935, $295
Two door sedan, standard, that will serve you well. You can't beat our prices if interested in any Fordor sedan.
90 DAY WRITTEN GUARANTEE.
$45 or Your Car Down—Balance 16 Months.
Kelly-Heeter, Inc., Dodge Dlr.
790 MILWAUKEE-AV.

FORD—
VICTORY VALUE SALE
EXTENDED 1 WEEK.
LITSINGER'S
925 JACKSON-BLVD.

Ford '35 De Luxe Sedan.
4 door 5 pass., dual equipment; excellent upholstery, perfect mechanical condition; only $365; terms.
INDEPENDENT MOTORS,
2700 MADISON-STREET.

FORD—'35 FORDOR SEDAN, ONLY $395. $25 OR YOUR CAR DN., $19.50 PER M. 1937 STATE LICENSE FREE.
ROYAL SALES & SERVICE,
1930 MILWAUKEE-AV. ARMITAGE 9167.
2491 MILWAUKEE-AV. BELMONT 1621.

FORDS.
1931 Ford Coach.................................$95
1935 Ford Coach...............................$295
No money down, bal. up to 20 mos.
450 Madison-st. Oak Park.

FORD—'35 TUDOR SED., SAFETY GLASS, trunk compartment, etc.; best appearance and cond., reduced to $325; Ford '33 Fordor sed., very clean, $245; '29 Ford tudor, $45; 38 others, priced well below market.
CLARK-MAPLE CHEV. 1038 N. CLARK.

FORD—LATEST '34 DE LUXE 4 DR. SED.; wire wheels, good tires, runs perf. See this one today for only $295. Terms, trade.
BENDER-RIEGER, INC.,
DODGE DEALER, 933 WASHINGTON-BLVD.

Ford '35 De Luxe Fordor.
De luxe trunk sedan, exceptionally low mileage. Pract. new in every way. Will sacrifice. See today, 1520 N. Halsted.

FORD—1934 SEDAN........................$269 Best Ford value ever offered. Be sure and see this Ford bargain today.
DODGE DLR., 1019 DAVIS-ST., EVANSTON.
EVANSTON CARS ARE BETTER CARS.

FORD—'35 COUPE; USED VERY LITTLE; guaranteed; same as new; $345. Your car down, balance 20 months. See today! Montgomery Ford Dealer, 2300 Madison.

— FRANKLIN—1929 SEDAN, ONLY $95 — BUTLER MOTORS, Inc., 2512 MICHIGAN.

GRAHAM '33 SEDAN, $265.
4 door recond. Looks like new, $65 down.
MICHIGAN AVENUE CHEVROLET.
2345 MICHIGAN.

GRAHAM—1933 CUSTOM SEDAN; WIRE wheels, side mounts, trunk rack, paint and motor perfect. Special at $295.
BIRD-SYKES CO. 2215 MICHIGAN-AV.

HUDSON '36, $595
Custom "6" de luxe 4 dr. touring sedan; built-in trunk, special upholstery and finish; many extra; SACRIFICE for $595. Your car down, balance 12-24 months; 90 day guar.
4618 WASHINGTON. "THE BIG STORE."

— — — LAFAYETTE—1934 SEDAN — — —
ONLY $395.
KROLL MOTORS, DODGE-PLYMOUTH DLR., RAD. 2708. 7215 S. HALSTED.

La Salle '36 Tour. Sedans
We are overstocked on 1936 La Salle touring sedans, touring coupes, club coupe; colors black, blue, grey, tan, and maroon; some with side mounts; some radios, heaters; reconditioned and warranted. Your choice for $995. One SPECIAL [on stock No. 6459] black touring sedan, $845 to the first buyer.
CADILLAC, 2258 MICHIGAN.
CAL. 4185. Open evenings and Sunday.

La Salle—'33—$485
4 dr. Custom Sedan; 6 w. w., side mounts. Radio, heater. This car in perf. mech. shape. Your car down, balance 12 to 24 months.
DODGE-PLYMOUTH DEALER.
3737 N. WESTERN-AV.

La Salle '33 De Luxe Sedan.
6 wire whls., side mts., metal covers, heaters. $495. Guar. Terms. Trade.
2317 MICHIGAN.

LA SALLE 1930 5 PASS. SEDAN—COMPLT. eqpmt. Car in exc. cond., $125.
4550 WASHINGTON-BLVD.
710 MADISON-ST. OAK PARK.

LA SALLE—'29 SEDAN; FINEST CONDITION. $120. Kenwood 1060.

LINCOLN ZEPHYR 1936
5 passenger sedan; radio, heater; low mileage. See this wonderful buy today. $935.
L.-B. MOTORS, INC.,
FORD-LINCOLN ZEPHYR DEALER.
6259 BROADWAY.

LINCOLN—1933 MODEL KA SHORT WHEELBASE
12 cyl. 5 pass. coupe; side mt. tires, de luxe radio and other valuable extras. Mechanically and in appearance like brand new. Only $595.
Used Car Dept. Chrysler-Plymouth Dealer.
5948 BROADWAY.

LINCOLN-ZEPHYR '36.
4 door sedan, white wall tires, special green finish, radio, heater, fog lights, defroster, low mileage. $895.
AUBURN AUTOMOBILE SALES CORP.,
2426 Michigan. Victory 9004.

LINCOLN ZEPHYR—SEDAN, 4 DR., RADIO. heater, etc. Hardly run. Last '36. $840. Phone Well. 7802. Particulars.

LINCOLN ZEPHYR—'36 4 DOOR SEDAN; equip., radio and heater; like new; $975. LINCOLN DEALER. 2825 SHEFFIELD.

USED AUTOMOBILES FOR SALE.

James F. Goodwin

Dodge Dealer
FOR
HONEST USED CAR VALUES

'36 Plym. DeL. 2 d. Tr. Sd.	$545
'36 Chev. Mas. R. S. Cpe.	495
'36 Plym. Bus. Coupe....	445
'35 Plym. De L. 2 d. Sed.	425
'34 Dodge DeL. Cpe. R.S.	395
'35 Ford De L. Trg. Tud.	385
'34 Chev. Mas. 4 dr. Sed.	365
'34 Ply. DeL. 4 d. Sd. P.E.	365
'34 Chev. Mas. Bus. Cpe.	345
'33 Dodge De L. 4 d. Sed.	335
'34 Ford Vict. Tudor......	295
'33 Chev. Mas. 2 dr. Sed.	285
'33 Ford Bus. Coupe......	225
'32 Chev. 2 dr. Sedan......	195
'32 Plym. 4 dr. Sed. P. B.	195
'31 Olds R. S. Cpe. 6 ww	185
'29 Ford Fordor. Heater	95

5719 BROADWAY

NASH—'31 SEDAN; 6 W. WHLS.; PERF. cond.; $140. 1700 N. Western. Arm. 9344.

OLDSMOBILE
1935 4 DOOR SEDAN.
A practically new car with dash mounted de luxe radio, large heater, dual equipment, built-in luggage compartment; beautiful blue-gray finish; figured broadcloth upholstery to match; excellent tires; mechanically A-1. Special today only, $525. [Ply]mouth dealer.
5948 BROADWAY
Over 175 barg. at clearance sale prices.

OLDS '35, $535.
4 door touring sedan, like new in every respect. 2 day money back guarantee.
L.-B. MOTORS, INC.,
FORD-LINCOLN ZEPHYR DEALER.
6259 BROADWAY.

OLDSMOBILE '36, $565
4 door 5 pass. de luxe tour. sedan; built-in trunk, radio, heater, clock. Also 1936 2 door de luxe touring sedan; built-in trunk; all dual equipment. Sac. for $550. Your car down, bal. 12-24 mos. 90 day guarantee.
OPEN EVERY DAY—9 A. M. TO 10 P. M.
State Auto Finance Corp.,
3939 Washington-blvd.

OLDSMOBILE '36, $565
We have 17 Olds. in stock. Choice of trunk sedans, coaches, coupes; side mounts, radio, heater, dual access., clock. Down to $565. Your car down, bal. 2 years, 90 day guar. Open evenings and Sunday, 2 min. from loop.
CENTURY FINANCE CORP.,
850 JACKSON-BLVD.

OLDS, 1936-'35
[16 TO CHOOSE FROM—ALL COLORS.]
De Luxe 4 and 2 dr. Tour. Sedans; built-in trunks, also coupes; some have side mts., htrs., radios, etc. '36 Cpe., $545; '35 Cpe., $445. Car dn., bal. 12-24 mos. 90 day guar.
OAK PARK AUTO FINANCE CORP.
4618 WASHINGTON-BLVD.

OLDS 1934 TOUR. SED., $495
Beautiful gun metal blue finish, built-in trunk, Philco radio, h. w. heater; very good tires; clean as new; fully guaranteed.
SNOW BROS., AUTH. FORD DEALER,
1027 SOUTH-BOULEVARD, OAK PARK.

OLDS '35 COUPE, $465.
De luxe sport, 6 air wheels, side mounts, dual equipment, $100 down.
MICHIGAN AVENUE CHEVROLET.
2345 MICHIGAN.

— OLDSMOBILES—1934S AND 1933S. —
1934 De L. Tour. Sedans, 6-8....$425-$495
1933 De L. Tour. Sedans..........$325-$385
PACKARD DEALER. 3325 MONTROSE.

OLDS.—'36 DE LUXE SEDAN, BUILT-IN trunk, a rich black finish and a perfect motor. $665, worth $75 more anywhere. TWERDAHL PACKARD. 2524 Milwaukee.

OLDSMOBILES — EXCEPTIONAL BUYS IN late model cars; equipped with radios, heaters. Auth. Olds Dealer, 6250 N. Western.

OLDS—'36-'35-'34-'33 6'S & 8'S. ALL MODels. 75 other bargains—low GMAC terms. Olds Dlr., 7800 Stony Island-av. Sag. 1400.

OLDS—'34; TRUNK SEDAN; A-1 COND.; air whls., dual eqpd.; heater; barg. Private. 7800 Creiger-av. Ph. Regent 3189.

OLDS—'28 COUPE ....$65 WAREHOUSE. 3542 N. CLARK.

OLDS.—LATEST '35 SED., 6 CYL. DE L.; must sell. $575. Radio. 1647 S. Crawford.

PACKARD "120" 1936
4 sedans now available. Choice of color, built-in trunk, radio, heater, defroster, dual access. Cars like new. Down to $695. Your car down, bal. 2 years. 90 day guar. Open evenings and Sunday, 2 min. from loop.
CENTURY FINANCE CORP.,
850 JACKSON-BLVD.

PACKARD—'30 COUPE; RUMBLE SEAT; 6 good tires, new rings; excel. mech. cond. Will consider reas. offer. Hol. 6073.

PACKARD '31 CLUB SED., SM. 8; PRIV. party; good cond. Best offer. Col. 6798.

PIERCE-ARROW—NEWEST '32 DE L. SED. Guaranteed like brand new; has every conceivable equipment; must be seen to be fully appreciated. Sacrifice for only $395. Terms. U. S. AUTO FINANCE CO., 1340 W. 63D-ST.

PLYMOUTH 1936, $495
2 door 5 pass. de luxe tour. sedan; built-in trunk, dual equip. Also '36 4 dr. de luxe touring sedan; dual equip., built-in radio, htr. Just like new. Sacr. for $575. Your car down, bal. 12-24 months. 90 day guarantee.
OPEN EVERY DAY—9 A. M. TO 10 P. M.
State Auto Finance Corp.,
3939 Washington-blvd.

Plymouth '35 4 Dr., $385
De luxe sedan, air wheels, heater, mech. perfect; also all other models in '36-'35-'34-'33 sedans, coupes, some with trunks, radios, and heaters. As low as $45 down.
Burke Plym., 6733 S. West'n.

PLYMOUTH '35 TWO DOOR
De luxe sedan with original dark blue finish; mohair upholstering; pract. new tires; $150 down; easy terms; special today.
RAY TENNES,
2451 N. SACRAMENTO.

PLYMOUTH—'35 4 DOOR SEDAN.......$345 $20 OR YOUR CAR DOWN, $20 PER MO. 1937 STATE LICENSE FREE.
ROYAL SALES & SERVICE,
1930 MILWAUKEE-AV. ARMITAGE 9167.
2491 MILWAUKEE-AV. BELMONT 1621.

PLYMOUTH '34 DE LUXE
sport coupe, 6 air wheels, side mounts, rumble seat, gun metal finish, $385.
MICHIGAN AVENUE CHEVROLET.
2345 MICHIGAN.

— PLYMOUTH '33 P. C. 4 DR. SEDAN —
ONLY $75 DOWN
100% satisfaction or 100% refund.
J. J. WRIGHT, FORD DLR., 242 W. 55TH

PLYMOUTH—LATEST 1936 DE L. 4 DOOR tour sedan; built-in trunk, heater, air wheels, no-draft vent., etc. Like new thruout. Sacrifice for only $565. Guaranteed.
BENDER-RIEGER, INC.,
DODGE DEALER, 9333 WASHINGTON-BL.

PLYMOUTH '35 SED., $385.
5 pass., black finish, $100 down.
MICHIGAN AVENUE CHEVROLET.
2345 MICHIGAN.

PLYMOUTH '36, $495
De luxe tour. sedan; built-in trunk, radio, heater, dual equipment. Terms; trade. Guar.
4618 WASHINGTON. "THE BIG STORE."

Plym. '35 Trunk Sed., $395.
De luxe, black, h. w. htr. Today's special.
STUDEBAKER DLR. 6201 S. WESTERN.

Plymouth 1935 Sedan, $465.
Built-in trunk, heater; mechanically perfect; this car is like new. 3742 Lawrence-av.

PLYM. '35 SEDAN, BARG.
De luxe, perfect cond.; real barg. $100 dn. W. J. McCarron, Inc., R. & G., 1132 N. Damen.

PLYMOUTH—1934 P. G. COACH. ORIGinal finish; wonderful condition..........$325 HARBOR MOTOR CO., 7733 Cottage Grove.

PLYMOUTH—'36 4 DR. TOUR. DE L. SED., $565; dual equip.; prac. new; also '34 de luxe 4 dr. sedan only $385. 6811 S. Halsted.

PLYMOUTH—'36 DE L. TOUR. COACH; rad., htr. At sac. J. Larsen, 1216 N. Western.

PLYMOUTH—1936 DE L. COUPE, S. MTS. radio, heater; must sell. Whitehall 8004.

PLYMOUTH—LATE '34 DE L. SED. CANnot be told from new. $325. 4000 W. 22d.

PLYMOUTH—'33 COACH..............$110 DN. WAREHOUSE. 3542 N. CLARK.

USED AUTOMOBILES FOR SALE.

ATTENTION!!

WHOLESALE and RETAIL.
on hand now, 225 cars and trucks—all makes and descriptions. Come prepared to do business. 'NUFF SAID.
6023 Cottage Grove
Phone MIDWAY 8179.

PLYM. '34 COUPE, $345.
Rumble seat. See this beautiful buy. 2 day money back guarantee.
L.-B. MOTORS, INC.,
FORD-LINCOLN ZEPHYR DEALER.
6035 BROADWAY.

Plymouth Sed. '36, $495
Plymouth Cpe. '36, $475
Both late 1936 de luxe models. If it's a good Plymouth sedan or coupe you want, just come here. $100 OR YOUR CAR DOWN.
CAPITOL FINANCE CORP.,
2235 MICHIGAN-BLVD.

PLYMOUTH 1936, $495
De luxe 5 passenger touring sedan; built-in trunk, hot water heater, radio, dual wipers, visors, tail lights, etc. Bargain, only $495. Your car down, bal. 2 years, 90 day guar. Open evenings and Sunday, 2 min. from loop.
CENTURY FINANCE CORP.,
850 JACKSON-BLVD.

PLYMOUTH '36, $465
Finest built-in trunk sedan model made; mohair upholstery, radio, hot water heater; spotless condition thruout. Sacrifice $465. Your car down, balance 12-24 months.
90 DAY SERVICE AND PARTS GUAR.
ILLINOIS MOTOR DISCOUNT CORP.
4635 WASHINGTON-BLVD.

PLYMOUTH—
VICTORY VALUE SALE
EXTENDED 1 WEEK.
LITSINGER'S
925 JACKSON-BLVD.

PLYMOUTH 1936, $495
Five passenger de luxe sedan, ebony black. A recent repossession by DODGE DEALER. Will give you new car satisfaction.
$45 or Your Car Down—Balance 18 Months.
Kelly-Heeter, Inc., Dodge Dlr.
790 MILWAUKEE-AV.

PONTIAC '36, $565
4 door 5 pass. de luxe touring sedan; built-in trunk, radio, heater, dual equipment; beau. dark green. Sac. for $565. Your car down, bal. 12-24 months. 90 day guarantee.
OPEN EVERY DAY—9 A. M. TO 10 P. M.
State Auto Finance Corp.,
3939 Washington-blvd.

— — — PONTIAC—'34 SEDAN — — —
An exceptionally clean car at
ONLY $395.
KROLL MOTORS, DODGE-PLYMOUTH DLR., RAD. 2708. 7215 S. HALSTED.

PONTIAC—1931 6 CYL. 4 DOOR DE LUXE sedan; side mts., orig. finish, perfect thruout. Guar. and recond. $195. Terms. Montgomery Ford Dealer, 2300 Madison.

PONTIACS — '36S, '35S, '34S; LOWEST prices in city. 4040 Ogden-avenue. Terms.

PONTIAC—'33 CUST. DE L. SED., $110 DN. WAREHOUSE. 3542 N. CLARK.

PONTIAC—LATE '29 COACH. A1. GOOD tires. Must sell. $80. Hemlock 6197.

PONTIAC—'34 2 DR. TOUR. SED. $145 DN. WARNER MOTORS. 3637 Southport.

ROLLS-ROYCE — SEDAN; LATEST STYLE body; cost $20,000; will sell for $1,400. Ray Linton, 1311 Astor-st. Del. 7434.

STUDEBAKER '36, $585
We have 5 DICTATOR 6 cyl. sedans on floor. Choice colors, built-in trunk, radio, heater, defrosters. Car lk. new. Down to $585. Your car down, bal. 2 years. 90 day guar. Open evenings and Sunday. 2 min. from loop.
CENTURY FINANCE CORP.,
850 JACKSON-BLVD.

STUDEBAKER '36, $595
De Luxe "6" 4 dr. Tour. Sed.; built-in trunk, comp., radio, htr., low mileage. SAC. $595. Your car dn., bal. 12-24 mos.; 90 day guar.
4618 WASHINGTON. "THE BIG STORE."

STUDEBAKER—1932 SPORT COUPE; R. S., small car. Cheap at ....$195 HARBOR MOTOR CO., 7733 Cottage Grove.

STUDEBAKER SED. BROUGH.—'30; 8 CYL.; pri. own. Reas. 126 N. Laramie, Este. 0577.

TERRAPLANE '36, $495
5 pass. de luxe touring sedan; built-in trunk, heater, all dual equipment; electric hand. Positively like new. Your car down, balance 12-24 months. 90 day guarantee.
OPEN EVERY DAY—9 A. M. TO 10 P. M.
State Auto Finance Corp.,
3939 Washington-blvd.

TERRAPLANE—1932 4 DR. SEDAN; $175. Chrysler Illinois Co., 2234 S. Michigan.

MOTOR TRUCKS.

For Sale.

Ruby Has the Trucks
—PANELS—
G. M. C. 1-1½ TON
1931 1932 1933
One or ten. Come in. Painted your color at no extra charge. Mechanically guaranteed.
FROM $185 TO $345.

—PICKUPS—
FORDS AND CHEVROLETS.
A most complete selection to choose from. Some with canopy tops, ranging from 1932's to 1935's.
FROM $245 TO $375.
We will trade and arrange terms.
Also 57 others—All makes and weights.
RUBY CHEV., INC., USED TRUCK DEPT.
7158 STONY ISLAND. DOR. 2310.

B. & W. BARGAINS
1928 Reo 2½ ton dump, 34x7 tires......$275
1931 Diamond T. dump body and hoist.$350
Many others to choose, all sizes, all makes.
Dump, Panel, Express, Stake.
B. & W. 827 W. 35th-st. YARDS 6080.

O. K. Trucks at K. O. Prices.
'36 Chev. Chassis and Cab, 1½ T., 157 in.$465
'34 Chev. 1½ t. chas. and cab, 157 in.. barg.
'32 Chev. Express Body, perfect..........$245
'32 Ford 4 cyl. Large Panel, guar.......$185
'31 Chev. ½ ton Panel, bargain..........$85
'30 Chev. 1½ t. Stake Body, dual.......$145
MID-CITY CHEVROLET. 1147 JACKSON.

9 FEDERALS—1½ TO 5 TONS—5 FORDS 4 Chevs., A. B. Mack, Dia. T. All body types. Terms to suit. Federal Truck Co. 2842 S. Michigan.

FORD—'36 1½ TON TRUCK; DUAL WHLS., 157 inch wheelbase with closed body; looks and runs like new. R. H. Martens. 2633 Indiana-avenue. Calumet 2220.

DODGE—LATEST '33 1½ TON CHASSIS and cab; long wheel base, dual wheels. Runs good. Sac. for only $295. Trms.—Trdes. DODGE DEALER, 933 WASHINGTON-BLVD.

FORD—'34 1½ TON STAKE BODY; REAL barg.; perf. cond.; full price $345; terms. W. J. McCarron, Inc., R. & G., 1132 N. Damen.

CHEVROLET—'34 BLVD. SEDAN DELIV.; A1 cond. thruout; bargain; $100 dn., terms W. J. McCarron, Inc., R. & G., 1132 N. Damen.

— MACK A. B. DUMP; PNEU. TIRES — AUTOCAR SALES.
1716 W. PERSHING. VIRGINIA 0210.

FOR SALE—1½ TON STEEL GRAVITY dump truck body; will hold 3 tons. 5655 W. Chicago-avenue. Austin 0286.

1934 CHEVROLET—LOW STAKE, 131 INCH dual wheels..................................$395 Southwest Chev., 9220 S. Ashland. Ced. 3500.

— FOR THE BEST SELECTION SEE — GENERAL MOTORS USED TRUCKS. FACTORY BRANCH, 1700 Indiana. Cal. 4545

½ TON PANELS—DODGE, FORD, CHEVS. '30 to '35; $125 up. Kroll, 7215 S. Halsted.

DODGE—BRAND NEW 1936 HALF TON pickup; cheap. Kaufman. State 2646.

100 TRUCKS, $75 AND UP; EXPRESS, stakes, panels, dumps. 3148 OGDEN.

1934 FORD ½ TON, PANEL..............$325 FORD DEALER. 5139 IRVING PARK.

To Rent.

PANEL OR STAKE TRUCKS—¾ TO 2 TON; perf. cond. Rent without driver by day, week, or year. Low rates. Delaware 7272.

TO RENT—NEW FORD 1½ TON TRUCK Reasonable rent. Berkshire 1485.

Truck Trailers.

'37 CHEV. TRACTOR, 22 FOOT TRAILER.
5 18 to 20 ft. open tops..................$375 up
4 18 to 20 ft. refrigerators..............$675 up
1 18 ft. furniture van, 30 days old......$850
3 20 to 22 ft. closed bodies..............$975 up
Terms, trade. "B. & J." 3913 S. Michigan

10 MEN, WITH OR WITHOUT TRACTORS to buy trailers for long distance hauling good pay; steady work. Write us today. ADDRESS M K 224, TRIBUNE.

WILL REFINANCE OR LOAN ON TRACtors and trailers. Phone Boulevard 6042.

AUTOMOBILE LOANS.

CASH in 10 Minutes

on your auto or truck.
20 MONTHS TO PAY.
AVERAGE MONTHLY COST LESS THAN $1.75 ON $100 LOAN
DEAL DIRECT WITH OWNERS.
Private Consultation Rooms.
WINTER-HIRSCH.
20 Years in Same Location.
1842 S. MICHIGAN
CALUMET 4290.
New West Side Location.
4653 W. MADISON
AUSTIN 1243.
Under State Supervision.
PLENTY OF FREE PARKING SPACE.

AUTOMOBILES WANTED.

CASH FOR YOUR CAR
We pay off your notes or mortgages; give you cash or another car for your equity.
Col. 7180. 4647 Madison.

CARS WANTED FOR CASH. Bring car and title. Take home cash. Highest cash paid. 2317 S. MICHIGAN.

WANTED — USED, JUNK, OR WRECKED TRUCKS, CARS, TRACTORS. HIGHEST PRICES PAID. MARTINS. DIV. 2772.

MOST CASH FOR YOUR CAR—5 MINUTE SERVICE. WE CALL AT YOUR HOME. 7557 STONY ISLAND. FAIRFAX 1426.

SEE OTHERS FIRST BUT WE PAY HIGHest prices for your car. Ready cash today. 6811 S. HALSTED-ST. Ph. Wentworth 2727.

— — — STARTING BUSINESS — — — Will pay more for cars or trucks. R. & S. Motors, 2256 So. State-st. Cal. 2037.

WRECKED OR OLD CARS AND TRUCKS WANTED. CASH. LEVIN AUTO PARTS. 2015 SOUTH STATE-ST. CALUMET 4400.

CALL VICTORY 2684 FIRST IF YOU want more for your old or wrecked car.

PAY PRIVATE OWNER CASH FOR CHEV. Plymouth, or Ford. Ravenswood 8443.

CASH FOR '31 OR LATER LIGHT CAR from priv. party. Juniper 2350.

CASH FOR YOUR CAR; WILL PAY OFF balance. 3917 N. Kedzie. Juniper 3419.

SEE US BEFORE YOU SELL. BEST PRICES. Garfield Mtrs., 55th-State-street.

WANT '31 OR '32 CHEVR. FROM PRIV. party, for cash. Call Prosp. 3253.

WTD.—USED AND JUNK CARS. WEBSTER Auto Wreckers. 1424 Webster. Linc. 9229.

HAVE CASH FOR LIGHT CAR — LATE model. 2717 West Madison. Kedzie 2260.

AUTOMOBILE HOUSE TRAILERS.

For Sale.

SILVER DOME SPECIAL...................$375 Rent or trade; used trailers low as $75. Silver Dome Distr., 2441 S. Michigan-av.

FEDERAL STANDARD, DE LUXE MODELS and commercial shells. Cash or terms. Roseland Sales, 10432 S. Michigan. Pul. 1900.

COVERED WAGON—TRMS., TRADE, RENT. Factory Distributor, 2309 S. Michigan-av.

1936 MODEL. SLEEPS 4; USED VERY little; $235; others. 5133 Irving Park.

100% STEEL. 100% INSULATED. SAFE H. B. coach. Hse. and comm. 4640 Wash.-bl.

ALL NEW 1937 ROYALS — LAVATORY; used; accessories; terms. 4654 Washington.

USED GILKIE FOLDING COVERED WAGON; Winged Home. Gilkie Dist., 2412 Mich.

Wanted.

WTD. USED HSE. TRAILER; CASH. GIVE partic., price. Address M L 133, Tribune.

GARAGES—FOR SALE AND TO RENT.

TO RENT—80 CAR GARAGE
AND REPAIR SHOP SPACE.
Ideal location on Broadway. $175.
PHONE LONGBEACH 8833.

MOTORCYCLES AND BICYCLES.

FOR SALE — INDIAN TWIN MODEL 45 motorcycle with side car, new tires. $105. Heckman, 4026 W. Lake-st. Kedzie 2797.

WHOLESALE DIST. BICYCLES—SUPPLIES. Standard Cycle Co., 1413 Michigan.

AUTO CREDITS.

BARGAIN—$300 CREDIT, 1937 PLYMOUTH or De Soto. Martin, STEwart 8157.

$140 CREDIT ON 1937 FORD. $60. Victory 5109.

AUTO TIRES.

NEW U. S. ROYAL 2DS — SAVE TO 50%; pass., trks. Serlin Tire. 1400 S. Michigan.

JEWELRY, OLD GOLD, ETC.

CASH FOR OLD GOLD
DIAMONDS, JEWELRY, GOLD TEETH, PAWN TICKETS, WATCHES, SILVER. This institution is operated by public spirited citizens to help you obtain cash. MEMBER Chicago Assn. of Commerce.
Chicago Gold Smelting Co.,
37 So. Wabash-av., 3d Floor.

6.75 KT. DIAMOND, BLUE WHITE, EXceptionally brilliant. Very finest American cut. Artistic new design all platinum ring, with 12 large blue white diamonds in mounting. SPECIALLY PRICED ....$575.00 Diamonds, Pawn Tickets Bought for Cash.
THE U. S. LOAN BANK,
10 North Clark-st., 6th Floor.

— — "CASH IN" YOUR OLD GOLD — — DIAMONDS, BRIDGEWORK, WATCHES, JEWELRY, SILVER, ETC., PAWN TICKETS.
Romack Gold Refining Co.,
7 W. MADISON-ST. at STATE. 5th Floor. Entrance on Madison-street. Room 501.

—OLD GOLD, DIAMONDS—BOUGHT— Platinum, Plated Jewelry, Watches, Silver.
A. QUINT & CO.,
5 N. WABASH, KESNER BLDG., ENTER Third Floor. GOLD SMELTERS. Est. 1873.

1.05 CT. DIAMOND, BLUE-WHITE, AMERIcan cut, set in ladies' gorgeous all platinum mounting, with 40 diamonds...............$130 Will submit for appraisal at no extra cost. LEVINSON'S LOAN BANK, 739 N. Clark-st.

Diamonds, Pawn Tickets.
OLD GOLD, JEWELRY, ETC. BOUGHT. 32 N. STATE, 11TH FLOOR. DEA. 8905.

PAWN TICKETS—3 PERF. SQUARE CUT diamonds, blue white, total weight 3 cts.; set in lady's plat. ring. Pawned for $350. State Pawners. Sell ticket $150. Dea. 2548.

—CASH FOR DIAMONDS OR OLD GOLD— Jewelry, Pawn Tickets, Dental Gold. BARNETT'S, 1st flr., 57 EAST MADISON.

SELL YOUR OLD GOLD TO THE OLD RELIABLE UNITED SMELTING WORKS, 39 S. State-street, cor. Monroe. Room 404.

HIGHEST PRICES FOR OLD GOLD, PLATInum, silver, diamonds. Martin Refining. 1218 Pittsfield Bldg. 55 E. Washington-st.

PAWN TICKET—1¾ CT. PERFECT DIAmond in diamond platinum ring. Pawned for $185. Sell ticket $100. State 1725.

HIGHEST CASH FOR WATCHES, OLD GOLD. M. M. SIEGAL, 5 S. Wabash, Rm. 1204.

CASH FOR DIAMONDS OR OLD GOLD. Great Northern Loan Bank, 314 S. Clark.

BUSINESS PERSONALS

FREE HAIRCUT FIN. WV. MARC. DAILY Exc. Sat., 9-4; Wed.-Fri. to 8 p. m. Hair dye, Wed., 1-6. Perm. wv. new mtls. daily, $1.50; Mon., Tues. spec., $1, incl. shmp., set, trim. Special every Thursday, $1 facial for only 50c, including FREE makeup to suit YOU. DeLee Univ., 30 W. Wash. Cen. 8225.

FREE MARCEL OR HAIR CUT—NO OBLIGation. Permanent waves complete...$1.25 Inecto Hair Dye, complete....................$1.50 Spec. French facial incl. elec. treatmt......50c Gertrude Hale, 162 N. State-st. Cent. 5007.

FREE! IF EXCESS ACID CAUSES YOU Indigestion, Gas Pains, Heartburn, Nausea, GET free sample. Doctor's prescription, Udga, at all Stineway Drug Stores.

CROQ. PERMANENT — SHAMPOO, SET, rinse, guaranteed, $1; Inecto hair dye, $1.50 comp.; free marcel wave. HEIM, Loop, 6 E. Lake. Also South, 1019 W. 63d.

FREE MARCEL OR F. W. DAILY AND Mon., Wed., Fri. eve. Free haircut daily, Fri. eve. Free manicure daily. Wed. eve. Expert supervision. 140 N. State-street. 5th floor.

. . HAIR TINTING AND BLEACHING . Models wanted. Nominal service charge. All work carefully supervised. 108 N. STATE. MARINELLO. State 5057.

INECTO HAIR DYE...............................$1.50 Includ. 2 shampoos. Every Wednesday only. 159 N. State-st., Suite 814. Central 5446.

AM. CHEESE SAN., 5C; MALT. MILK, 14C; coffee, 4c. Madison Cafeteria, 212 W. Madison

BOATS, YACHTS, ETC.

O. K.'D USED BOATS.
GAR WOOD AND BURGER SALES.
DOOR 102, NAVY PIER.

DON'T FAIL TO SEE OUR LARGE EXhibit of Cruisers, Sailboats and Runabouts at the BOAT SHOW. Boats, Inc., 332 S. Michigan. Wab. 5767.

STEAMSHIP NORTH SHORE—MUST SELL account of sickness; no reas. offer refused. 2814 N. Maplewood. HUMboldt 1035.

CHAMPION DISTRIB.—JOHNSON DLRS. Maypole. 5901 W. Madison. Col. 6626.

DANCING SCHOOLS.

LEARN WALTZ, FOX TROT, 1 STEP, Tango, etc.; private lessons 75c, 10 for $5. Open 1-11. Ruth Lee. 2657 W. North-av.

TAP BY MAIL—YOUR HOME OR TOMLINson Schl., 64 E. Jackson. Web. 2117. Op. Sun.

12 LESSONS—BALLRM. OR 10 TAP, $3. Edgen Studio, 4737 Broadway. Lon. 2808.

Girls Occupy 5 and 10 Cent Store in Sitdown Strike—Arrest Adelman on Conspiracy Charge in Fansteel Strike

[Associated Press Photo.]

FIVE AND TEN SALESGIRLS' SIT STRIKE BECOMES A DEADLOCK—These are some of the young women who occupied Woolworth store in downtown Detroit over week-end. They said they slept well and enjoyed food brought by friends. Company threatens to suspend business in area unless they quit the store. (Story on page 2.)

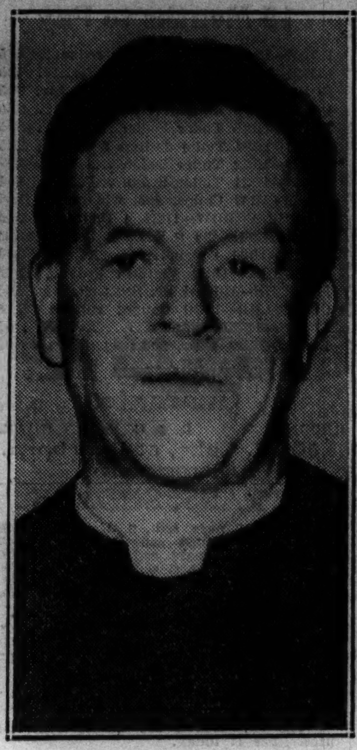

MEDIATOR—Father Francis J. Haas, sent to Minneapolis to arbitrate power strike. (Story on page 2.)

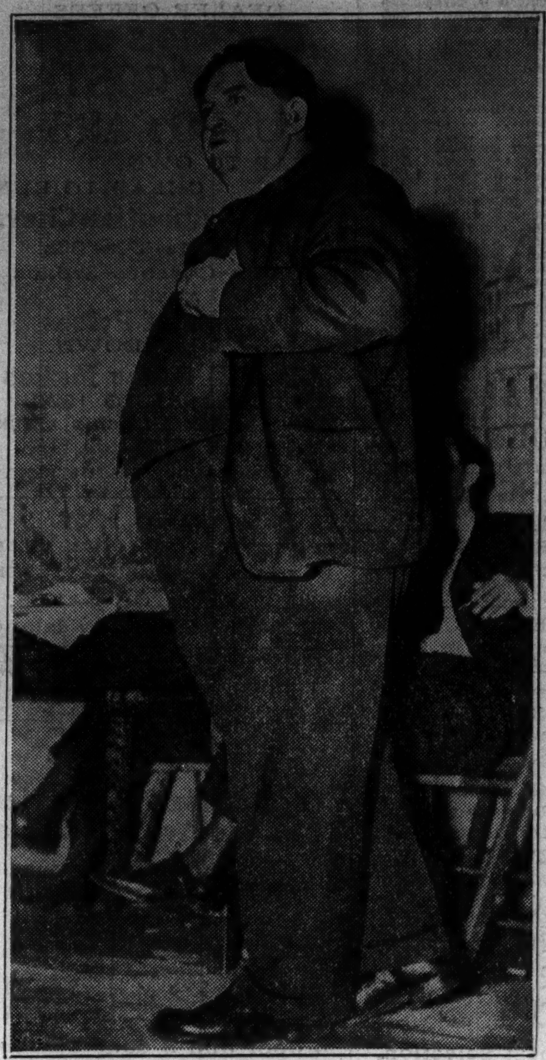

SEIZED IN KENOSHA—Meyer Adelman, CIO organizer, as he spoke at Waukegan massmeeting of Fansteel Metallurgical corporation before his flight last night. (Story on page 1.)

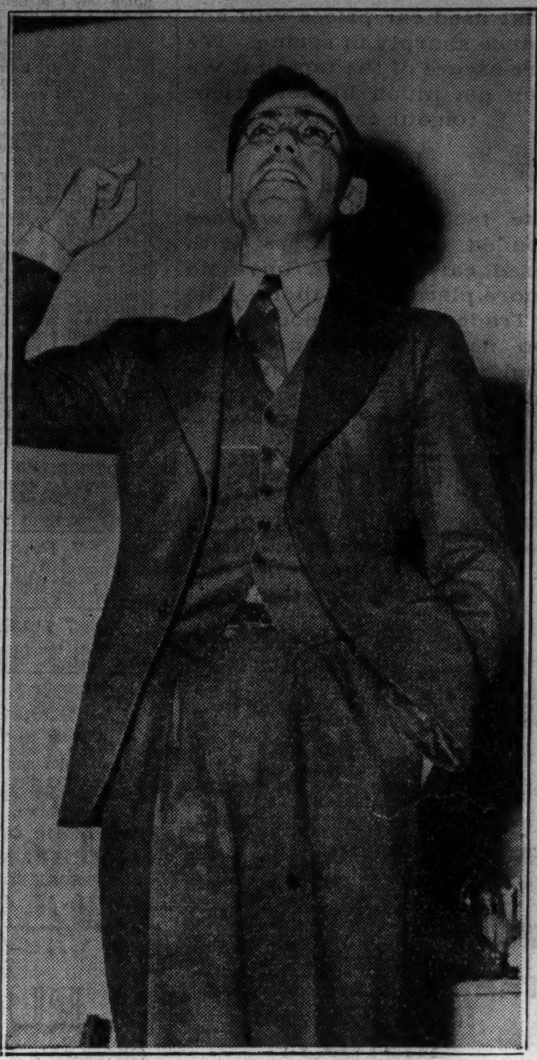

PLAN TO PICKET FANSTEEL PLANT—Jack Rusak of Gary, member of steel workers' organizing committee, as he addressed strikers in Waukegan last night. [TRIBUNE Photos.]

WOMAN'S VIEW—Miss Mineola Ingersoll pledging support of women of the Calumet district in strike. (Story on page 1.)

[Acme Photo.]

SITDOWN STRIKERS ARRAIGNED EN MASSE AFTER THEY QUIT PLANT IN LOS ANGELES—These workers were among 385 brought into court at one time after they evacuated the Douglas Aircraft company factory in response to a federal official's plea. One of the strikers is pleading his cause. Under $1,000 bonds each, the men planned an old fashioned picket line to replace their sitdown activities in the plant. (Story on page 2.)

NORTHWESTERN'S NIGHT CLUB GOES OVER WITH POP

When "Pop 'n' Ernie's" night club, sponsored by Northwestern university, opened in Willard hall, freshman girls' dormitory, the co-eds had prepared for 175 guests. The 300 collegians who attended the opening saw Miss Jeanne Stocks (at left) in a discreet dance. The guests drank no liquor and washed down the popcorn with straight pop. Joan Miller (above, right) was one of the hostesses. (Story on page 13.)

Even though it was only pop, there were plenty of "dead soldiers" left on the floor at the collegiate night club. Proceeds are to go into social fund.

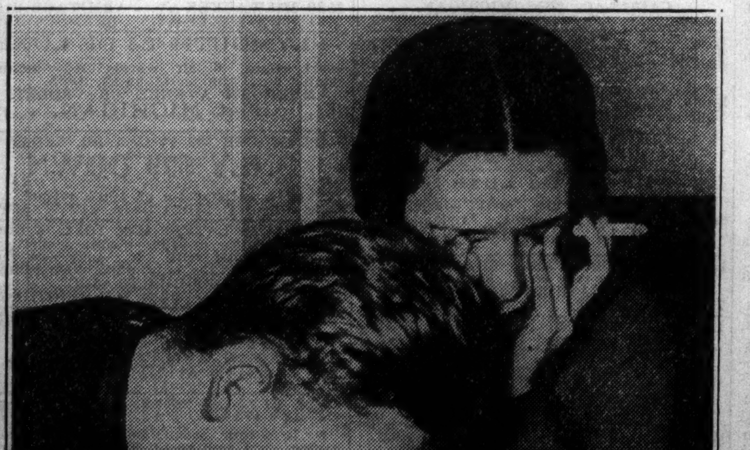

Maybe it was poetry penned in the romantic glow of candlelight at the undergraduate night club, but at any rate the bottles held candles and not liquor. [TRIBUNE Photos.]

EUROPE HOPES FOR PEACE; PREPARES FOR WAR

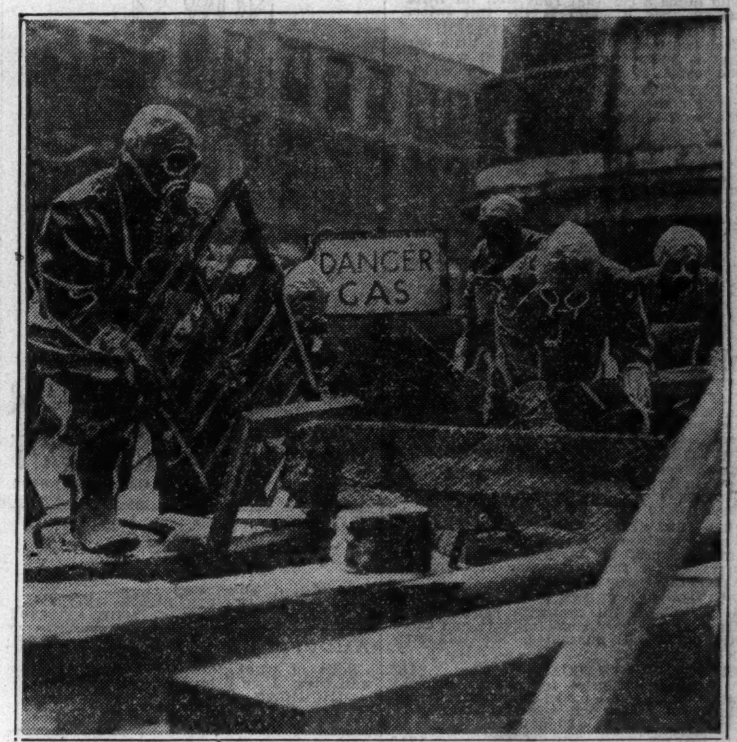

In England these days much emphasis is being placed on the nation's seven and a half billion dollar rearmament program. At the same time residents of London are being trained to endure gas attacks from an enemy. These pictures illustrate how you would have to dress if you lived in the British capital and war came. The men are protected from head to foot by masks and clothing through which deadly fumes will not readily penetrate. Regular classes in gas defense are conducted by the government and all citizens are urged to learn use of the masks.

In Germany also the germs of war and international intrigue are in the air. Reichsminister of Air Herman Goering (seated at left in sleigh) recently visited Poland to talk with President Ignace Miscicki (at his side) about the Danzig problem. (Story on page 6.)

In Italy Premier Mussolini boasts of his might, but is expected to discuss plans for a new peace pact with a Belgian mission now in Rome. Meanwhile Italy is preparing for an international exposition in 1941. Here Il Duce greets one of the workman on the project.

ASK ROOSEVELT TO CALL JOBLESS PARLEY—Six governors who protested cut in WPA rolls at New York meeting yesterday. Left to right, seated: Horner, Lehman and Hurley; standing: La Follette, Benson and Quinn. [Associated Press Wirephoto.] (Story on page 4.)

SLAYER—Dr. Frank J. Furch Jr., who killed his ex-wife and shot himself, recovering in hospital. (Story on page 2.)

HIDEAWAY — Clinton home where Mrs. Marguerite Eustice, Quin O'Brien's bride, was found. (Story on page 1.)